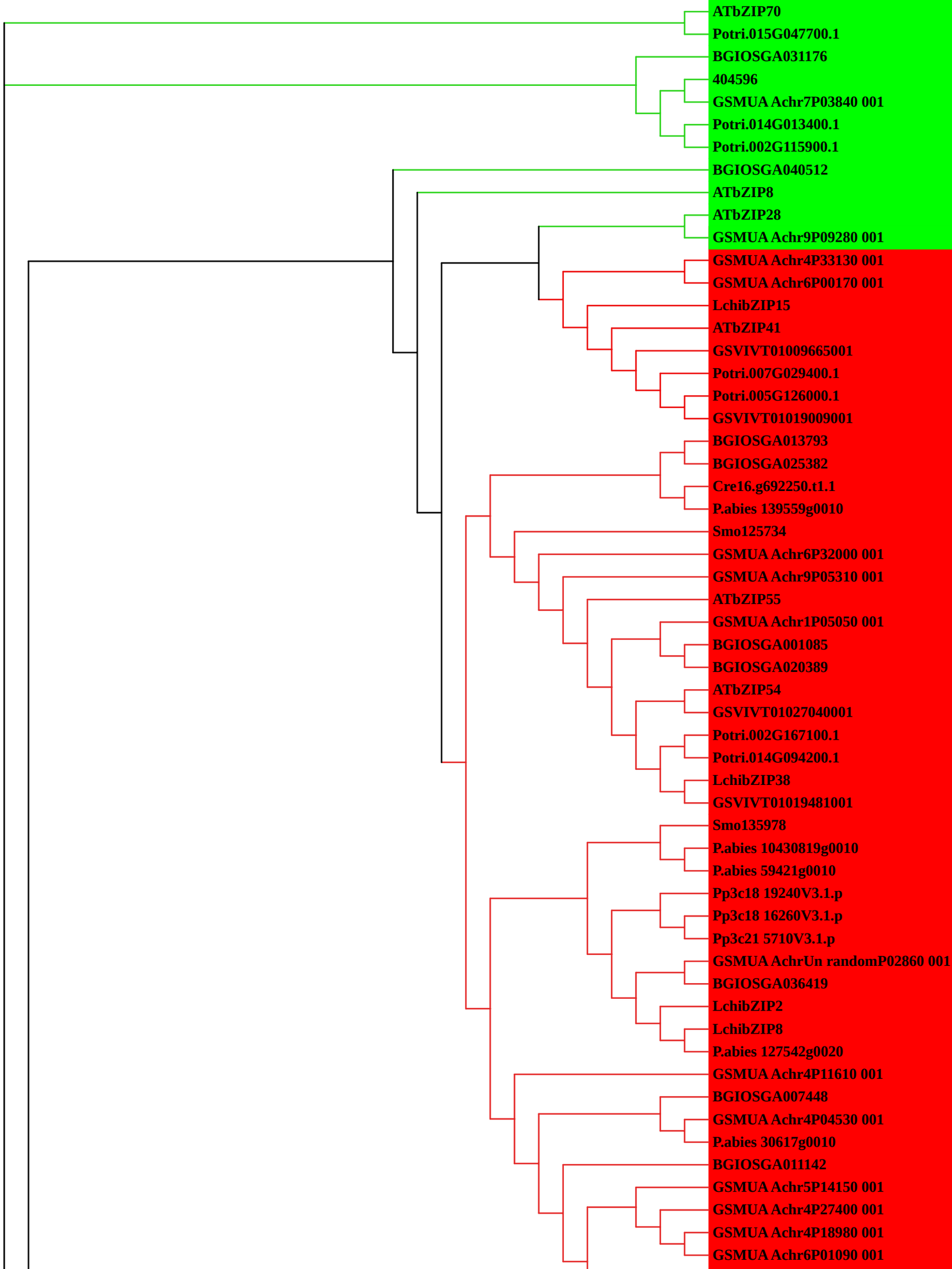
ATbZIP70
Potri.015G047700.1
BGIOSGA031176
404596
GSMUA Achr7P03840 001
Potri.014G013400.1
Potri.002G115900.1
BGIOSGA040512
ATbZIP8
ATbZIP28
GSMUA Achr9P09280 001
GSMUA Achr4P33130 001
GSMUA Achr6P00170 001
LchibZIP15
ATbZIP41
GSVIVT01009665001
Potri.007G029400.1
Potri.005G126000.1
GSVIVT01019009001
BGIOSGA013793
BGIOSGA025382
Cre16.g692250.t1.1
P.abies 139559g0010
Smo125734
GSMUA Achr6P32000 001
GSMUA Achr9P05310 001
ATbZIP55
GSMUA Achr1P05050 001
BGIOSGA001085
BGIOSGA020389
ATbZIP54
GSVIVT01027040001
Potri.002G167100.1
Potri.014G094200.1
LchibZIP38
GSVIVT01019481001
Smo135978
P.abies 10430819g0010
P.abies 59421g0010
Pp3c18 19240V3.1.p
Pp3c18 16260V3.1.p
Pp3c21 5710V3.1.p
GSMUA AchrUn randomP02860 001
BGIOSGA036419
LchibZIP2
LchibZIP8
P.abies 127542g0020
GSMUA Achr4P11610 001
BGIOSGA007448
GSMUA Achr4P04530 001
P.abies 30617g0010
BGIOSGA011142
GSMUA Achr5P14150 001
GSMUA Achr4P27400 001
GSMUA Achr4P18980 001
GSMUA Achr6P01090 001

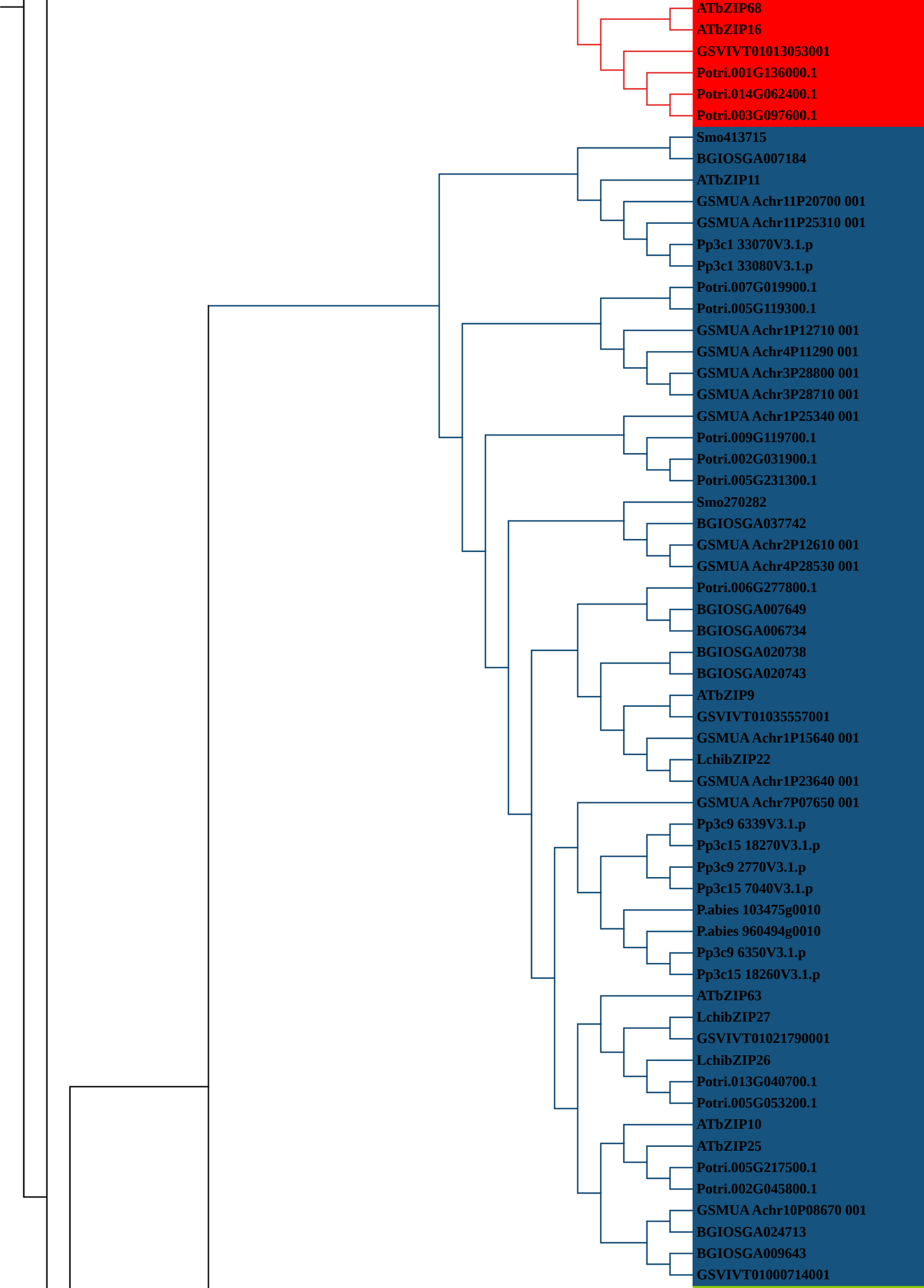
ATbZIP68
ATbZIP16
GSVIVT01013053001
Potri.001G136000.1
Potri.014G062400.1
Potri.003G097600.1
Smo413715
BGIOSGA007184
ATbZIP11
GSMUA Achr11P20700 001
GSMUA Achr11P25310 001
Pp3c1 33070V3.1.p
Pp3c1 33080V3.1.p
Potri.007G019900.1
Potri.005G119300.1
GSMUA Achr1P12710 001
GSMUA Achr4P11290 001
GSMUA Achr3P28800 001
GSMUA Achr3P28710 001
GSMUA Achr1P25340 001
Potri.009G119700.1
Potri.002G031900.1
Potri.005G231300.1
Smo270282
BGIOSGA037742
GSMUA Achr2P12610 001
GSMUA Achr4P28530 001
Potri.006G277800.1
BGIOSGA007649
BGIOSGA006734
BGIOSGA020738
BGIOSGA020743
ATbZIP9
GSVIVT01035557001
GSMUA Achr1P15640 001
LchibZIP22
GSMUA Achr1P23640 001
GSMUA Achr7P07650 001
Pp3c9 6339V3.1.p
Pp3c15 18270V3.1.p
Pp3c9 2770V3.1.p
Pp3c15 7040V3.1.p
P.abies 103475g0010
P.abies 960494g0010
Pp3c9 6350V3.1.p
Pp3c15 18260V3.1.p
ATbZIP63
LchibZIP27
GSVIVT01021790001
LchibZIP26
Potri.013G040700.1
Potri.005G053200.1
ATbZIP10
ATbZIP25
Potri.005G217500.1
Potri.002G045800.1
GSMUA Achr10P08670 001
BGIOSGA024713
BGIOSGA009643
GSVIVT01000714001

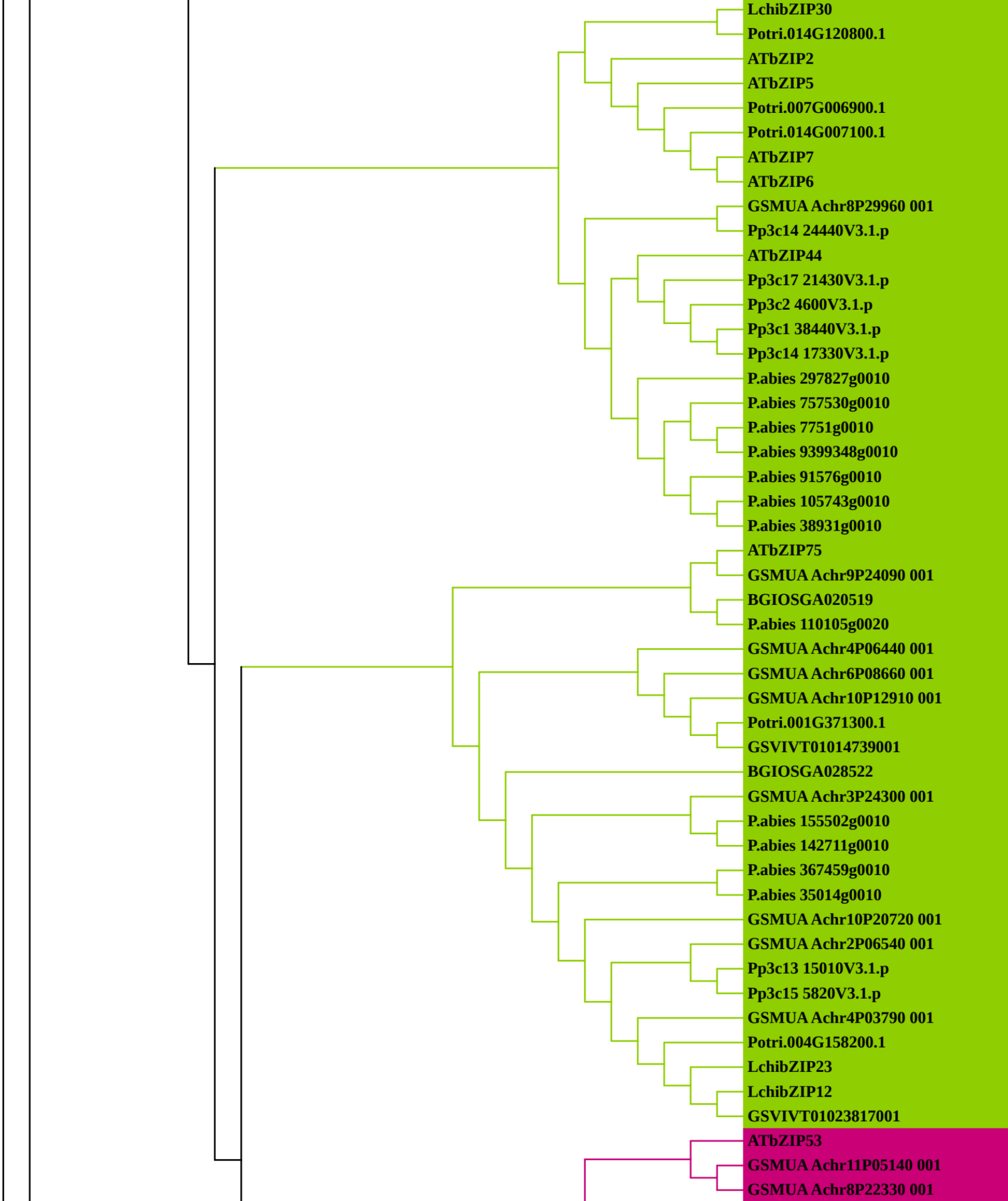
LchibZIP30
Potri.014G120800.1
ATbZIP2
ATbZIP5
Potri.007G006900.1
Potri.014G007100.1
ATbZIP7
ATbZIP6
GSMUA Achr8P29960 001
Pp3c14 24440V3.1.p
ATbZIP44
Pp3c17 21430V3.1.p
Pp3c2 4600V3.1.p
Pp3c1 38440V3.1.p
Pp3c14 17330V3.1.p
P.abies 297827g0010
P.abies 757530g0010
P.abies 7751g0010
P.abies 9399348g0010
P.abies 91576g0010
P.abies 105743g0010
P.abies 38931g0010
ATbZIP75
GSMUA Achr9P24090 001
BGIOSGA020519
P.abies 110105g0020
GSMUA Achr4P06440 001
GSMUA Achr6P08660 001
GSMUA Achr10P12910 001
Potri.001G371300.1
GSVIVT01014739001
BGIOSGA028522
GSMUA Achr3P24300 001
P.abies 155502g0010
P.abies 142711g0010
P.abies 367459g0010
P.abies 35014g0010
GSMUA Achr10P20720 001
GSMUA Achr2P06540 001
Pp3c13 15010V3.1.p
Pp3c15 5820V3.1.p
GSMUA Achr4P03790 001
Potri.004G158200.1
LchibZIP23
LchibZIP12
GSVIVT01023817001
ATbZIP53
GSMUA Achr11P05140 001
GSMUA Achr8P22330 001

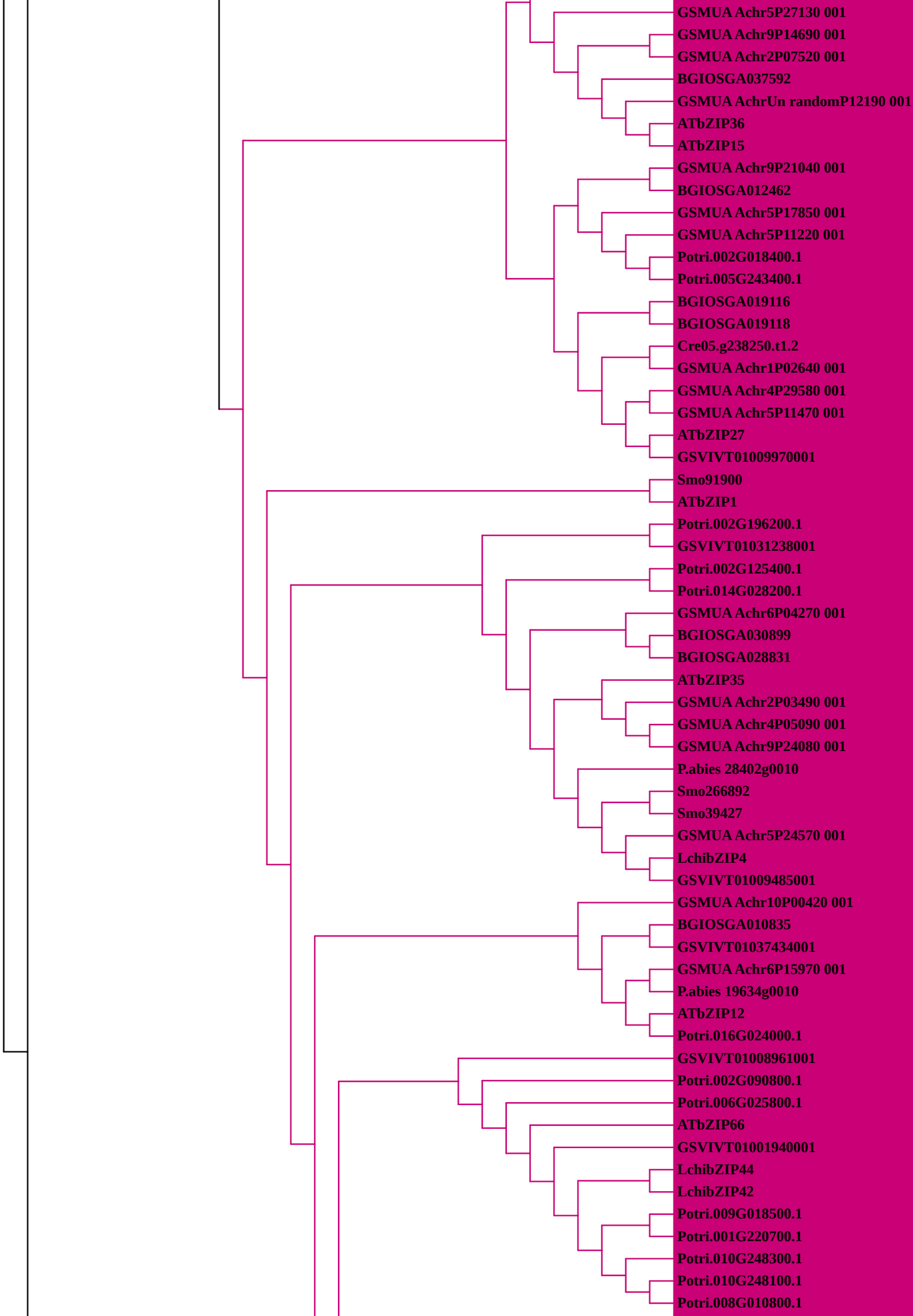
GSMUA Achr5P27130 001
GSMUA Achr9P14690 001
GSMUA Achr2P07520 001
BGIOSGA037592
GSMUA AchrUn randomP12190 001
ATbZIP36
ATbZIP15
GSMUA Achr9P21040 001
BGIOSGA012462
GSMUA Achr5P17850 001
GSMUA Achr5P11220 001
Potri.002G018400.1
Potri.005G243400.1
BGIOSGA019116
BGIOSGA019118
Cre05.g238250.t1.2
GSMUA Achr1P02640 001
GSMUA Achr4P29580 001
GSMUA Achr5P11470 001
ATbZIP27
GSVIVT01009970001
Smo91900
ATbZIP1
Potri.002G196200.1
GSVIVT01031238001
Potri.002G125400.1
Potri.014G028200.1
GSMUA Achr6P04270 001
BGIOSGA030899
BGIOSGA028831
ATbZIP35
GSMUA Achr2P03490 001
GSMUA Achr4P05090 001
GSMUA Achr9P24080 001
P.abies 28402g0010
Smo266892
Smo39427
GSMUA Achr5P24570 001
LchibZIP4
GSVIVT01009485001
GSMUA Achr10P00420 001
BGIOSGA010835
GSVIVT01037434001
GSMUA Achr6P15970 001
P.abies 19634g0010
ATbZIP12
Potri.016G024000.1
GSVIVT01008961001
Potri.002G090800.1
Potri.006G025800.1
ATbZIP66
GSVIVT01001940001
LchibZIP44
LchibZIP42
Potri.009G018500.1
Potri.001G220700.1
Potri.010G248300.1
Potri.010G248100.1
Potri.008G010800.1

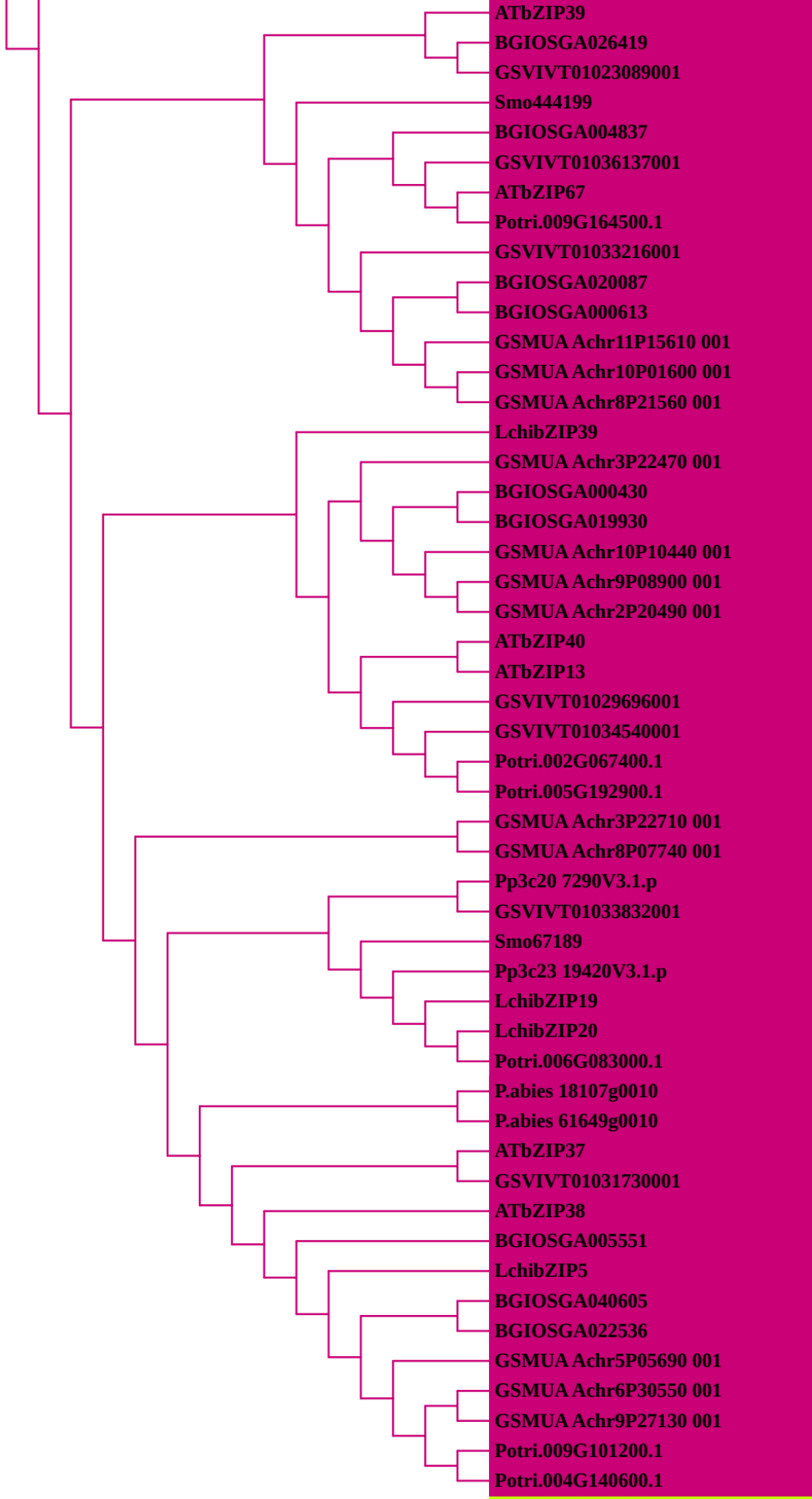
ATbZIP39
BGIOSGA026419
GSVIVT01023089001
Smo444199
BGIOSGA004837
GSVIVT01036137001
ATbZIP67
Potri.009G164500.1
GSVIVT01033216001
BGIOSGA020087
BGIOSGA000613
GSMUA Achr11P15610 001
GSMUA Achr10P01600 001
GSMUA Achr8P21560 001
LchibZIP39
GSMUA Achr3P22470 001
BGIOSGA000430
BGIOSGA019930
GSMUA Achr10P10440 001
GSMUA Achr9P08900 001
GSMUA Achr2P20490 001
ATbZIP40
ATbZIP13
GSVIVT01029696001
GSVIVT01034540001
Potri.002G067400.1
Potri.005G192900.1
GSMUA Achr3P22710 001
GSMUA Achr8P07740 001
Pp3c20 7290V3.1.p
GSVIVT01033832001
Smo67189
Pp3c23 19420V3.1.p
LchibZIP19
LchibZIP20
Potri.006G083000.1
P.abies 18107g0010
P.abies 61649g0010
ATbZIP37
GSVIVT01031730001
ATbZIP38
BGIOSGA005551
LchibZIP5
BGIOSGA040605
BGIOSGA022536
GSMUA Achr5P05690 001
GSMUA Achr6P30550 001
GSMUA Achr9P27130 001
Potri.009G101200.1
Potri.004G140600.1

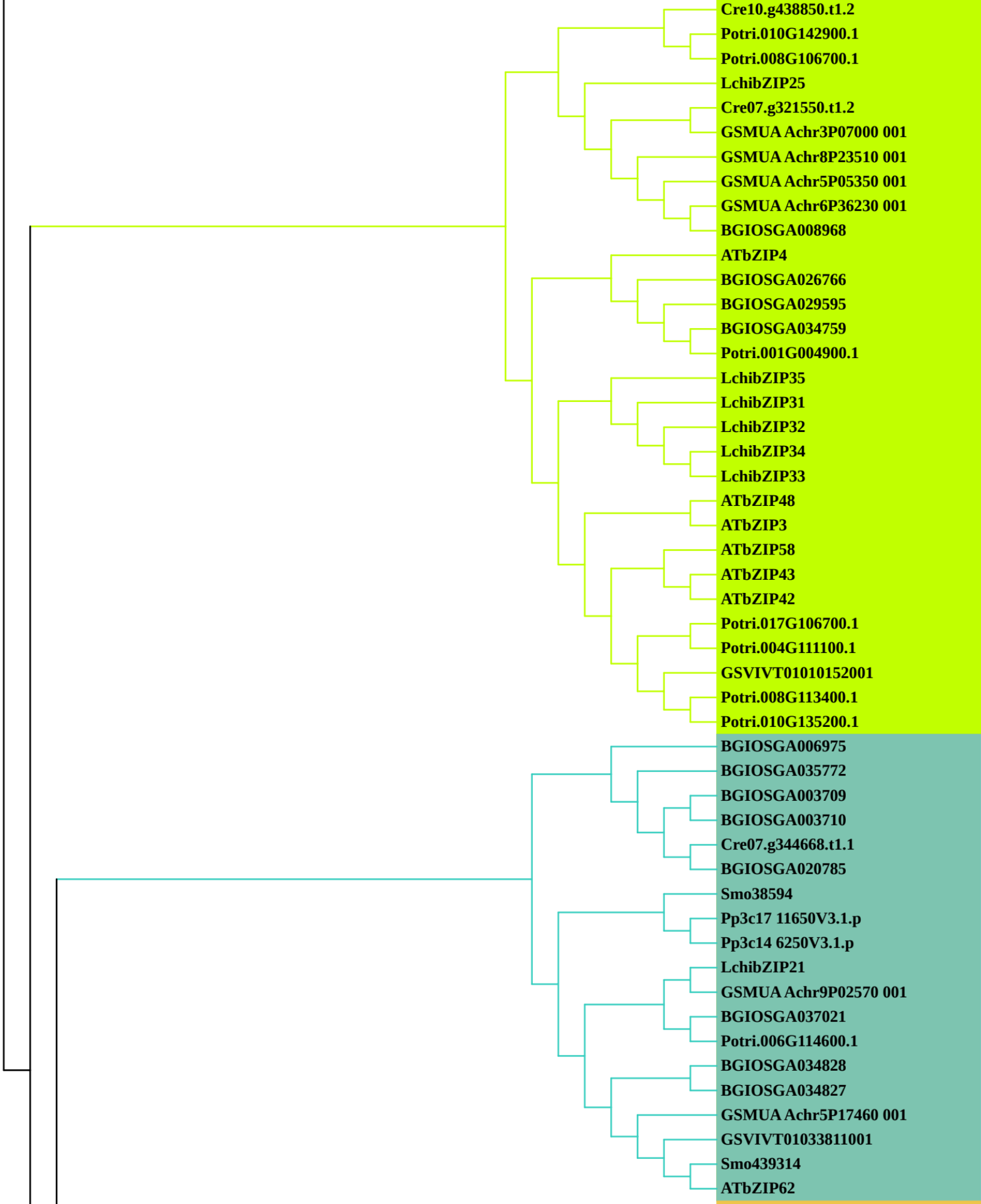
Cre10.g438850.t1.2
Potri.010G142900.1
Potri.008G106700.1
LchibZIP25
Cre07.g321550.t1.2
GSMUA Achr3P07000 001
GSMUA Achr8P23510 001
GSMUA Achr5P05350 001
GSMUA Achr6P36230 001
BGIOSGA008968
ATbZIP4
BGIOSGA026766
BGIOSGA029595
BGIOSGA034759
Potri.001G004900.1
LchibZIP35
LchibZIP31
LchibZIP32
LchibZIP34
LchibZIP33
ATbZIP48
ATbZIP3
ATbZIP58
ATbZIP43
ATbZIP42
Potri.017G106700.1
Potri.004G111100.1
GSVIVT01010152001
Potri.008G113400.1
Potri.010G135200.1
BGIOSGA006975
BGIOSGA035772
BGIOSGA003709
BGIOSGA003710
Cre07.g344668.t1.1
BGIOSGA020785
Smo38594
Pp3c17 11650V3.1.p
Pp3c14 6250V3.1.p
LchibZIP21
GSMUA Achr9P02570 001
BGIOSGA037021
Potri.006G114600.1
BGIOSGA034828
BGIOSGA034827
GSMUA Achr5P17460 001
GSVIVT01033811001
Smo439314
ATbZIP62

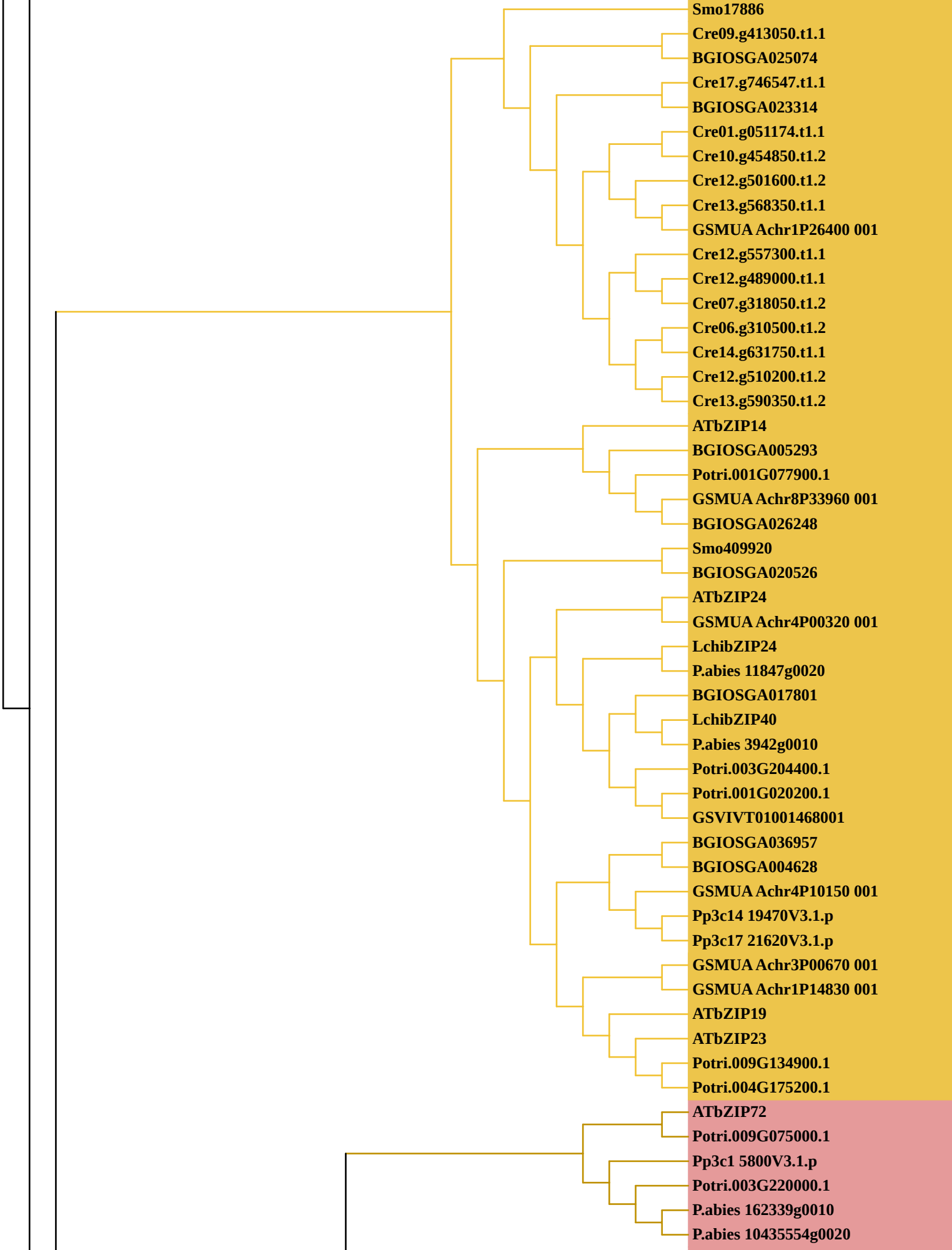
Smo17886
Cre09.g413050.t1.1
BGIOSGA025074
Cre17.g746547.t1.1
BGIOSGA023314
Cre01.g051174.t1.1
Cre10.g454850.t1.2
Cre12.g501600.t1.2
Cre13.g568350.t1.1
GSMUA Achr1P26400 001
Cre12.g557300.t1.1
Cre12.g489000.t1.1
Cre07.g318050.t1.2
Cre06.g310500.t1.2
Cre14.g631750.t1.1
Cre12.g510200.t1.2
Cre13.g590350.t1.2
ATbZIP14
BGIOSGA005293
Potri.001G077900.1
GSMUA Achr8P33960 001
BGIOSGA026248
Smo409920
BGIOSGA020526
ATbZIP24
GSMUA Achr4P00320 001
LchibZIP24
P.abies 11847g0020
BGIOSGA017801
LchibZIP40
P.abies 3942g0010
Potri.003G204400.1
Potri.001G020200.1
GSVIVT01001468001
BGIOSGA036957
BGIOSGA004628
GSMUA Achr4P10150 001
Pp3c14 19470V3.1.p
Pp3c17 21620V3.1.p
GSMUA Achr3P00670 001
GSMUA Achr1P14830 001
ATbZIP19
ATbZIP23
Potri.009G134900.1
Potri.004G175200.1
ATbZIP72
Potri.009G075000.1
Pp3c1 5800V3.1.p
Potri.003G220000.1
P.abies 162339g0010
P.abies 10435554g0020

Potri.003G014500.1
GSMUA Achr3P19190 001
GSMUA Achr5P17400 001
BGIOSGA006300
Potri.008G018400.1
Smo444176
LchibZIP3
GSVIVT01001783001
GSMUA Achr3P02820 001
BGIOSGA035015
BGIOSGA037126
Potri.004G219100.1
GSVIVT01023292001
Pp3c7 23340V3.1.p
Pp3c1 7300V3.1.p
Pp3c5 20330V3.1.p
Pp3c6 7520V3.1.p
GSMUA Achr3P31390 001
Smo402651
Pp3c2 26970V3.1.p
Pp3c8 11470V3.1.p
Pp3c24 10470V3.1.p
LchibZIP43
P.abies 19536g0010
Potri.013G124400.1
Potri.019G091900.1
GSMUA Achr9P06540 001
BGIOSGA007886
LchibZIP17
P.abies 23986g0010
GSMUA Achr4P10560 001
GSMUA Achr6P26930 001
GSMUA Achr3P03550 001
GSMUA Achr7P25310 001
ATbZIP34
GSVIVT01020658001
BGIOSGA004481
Potri.001G374200.1
ATbZIP61
BGIOSGA002137
GSVIVT01014246001
ATbZIP74
ATbZIP31
ATbZIP32
ATbZIP33
BGIOSGA029105
BGIOSGA015977
GSVIVT01009846001
ATbZIP18
P.abies 170065g0010
P.abies 161658g0010

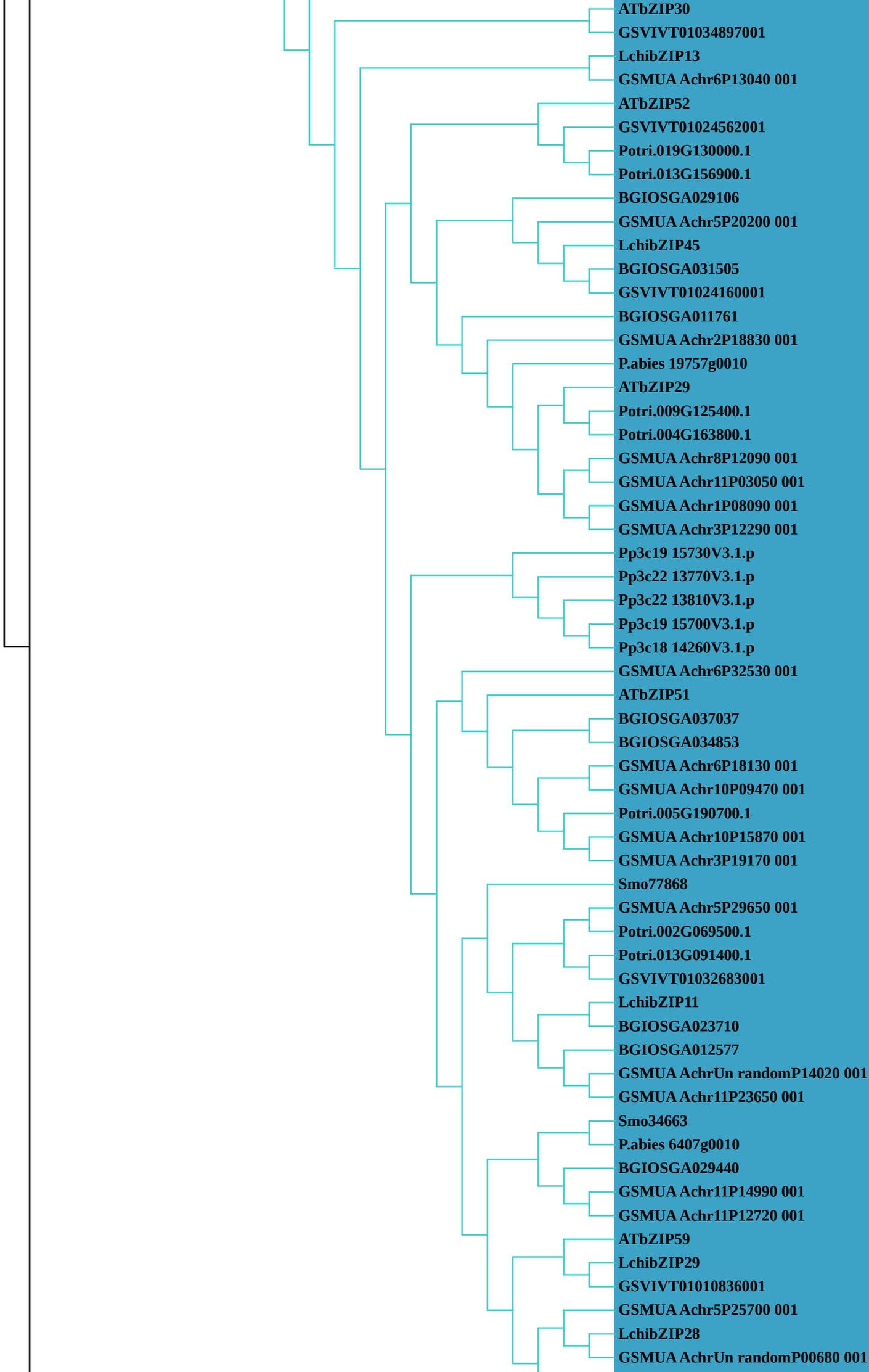
ATbZIP30
GSVIVT01034897001
LchibZIP13
GSMUA Achr6P13040 001
ATbZIP52
GSVIVT01024562001
Potri.019G130000.1
Potri.013G156900.1
BGIOSGA029106
GSMUA Achr5P20200 001
LchibZIP45
BGIOSGA031505
GSVIVT01024160001
BGIOSGA011761
GSMUA Achr2P18830 001
P.abies 19757g0010
ATbZIP29
Potri.009G125400.1
Potri.004G163800.1
GSMUA Achr8P12090 001
GSMUA Achr11P03050 001
GSMUA Achr1P08090 001
GSMUA Achr3P12290 001
Pp3c19 15730V3.1.p
Pp3c22 13770V3.1.p
Pp3c22 13810V3.1.p
Pp3c19 15700V3.1.p
Pp3c18 14260V3.1.p
GSMUA Achr6P32530 001
ATbZIP51
BGIOSGA037037
BGIOSGA034853
GSMUA Achr6P18130 001
GSMUA Achr10P09470 001
Potri.005G190700.1
GSMUA Achr10P15870 001
GSMUA Achr3P19170 001
Smo77868
GSMUA Achr5P29650 001
Potri.002G069500.1
Potri.013G091400.1
GSVIVT01032683001
LchibZIP11
BGIOSGA023710
BGIOSGA012577
GSMUA AchrUn randomP14020 001
GSMUA Achr11P23650 001
Smo34663
P.abies 6407g0010
BGIOSGA029440
GSMUA Achr11P14990 001
GSMUA Achr11P12720 001
ATbZIP59
LchibZIP29
GSVIVT01010836001
GSMUA Achr5P25700 001
LchibZIP28
GSMUA AchrUn randomP00680 001

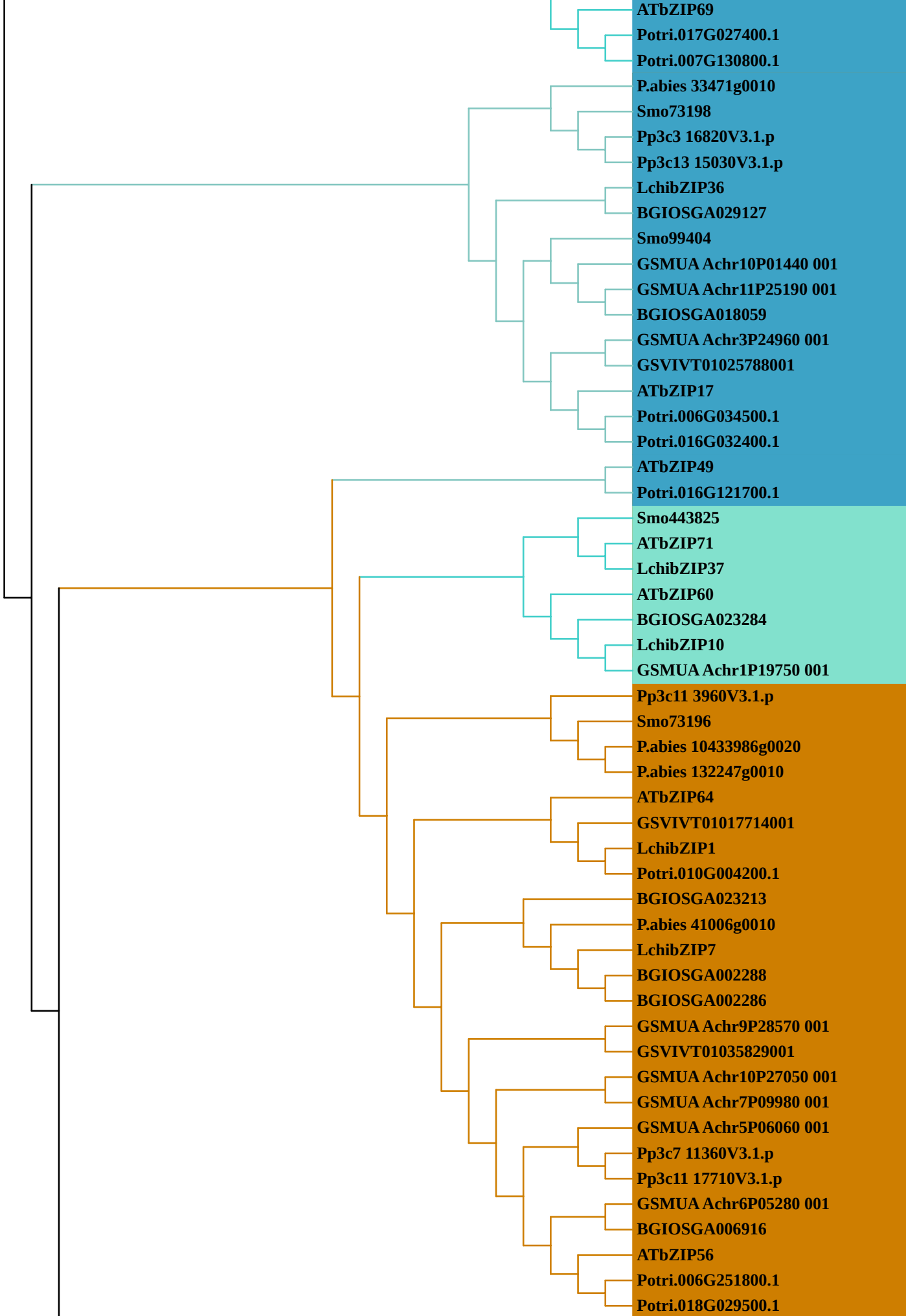
ATbZIP69
Potri.017G027400.1
Potri.007G130800.1
P.abies 33471g0010
Smo73198
Pp3c3 16820V3.1.p
Pp3c13 15030V3.1.p
LchibZIP36
BGIOSGA029127
Smo99404
GSMUA Achr10P01440 001
GSMUA Achr11P25190 001
BGIOSGA018059
GSMUA Achr3P24960 001
GSVIVT01025788001
ATbZIP17
Potri.006G034500.1
Potri.016G032400.1
ATbZIP49
Potri.016G121700.1
Smo443825
ATbZIP71
LchibZIP37
ATbZIP60
BGIOSGA023284
LchibZIP10
GSMUA Achr1P19750 001
Pp3c11 3960V3.1.p
Smo73196
P.abies 10433986g0020
P.abies 132247g0010
ATbZIP64
GSVIVT01017714001
LchibZIP1
Potri.010G004200.1
BGIOSGA023213
P.abies 41006g0010
LchibZIP7
BGIOSGA002288
BGIOSGA002286
GSMUA Achr9P28570 001
GSVIVT01035829001
GSMUA Achr10P27050 001
GSMUA Achr7P09980 001
GSMUA Achr5P06060 001
Pp3c7 11360V3.1.p
Pp3c11 17710V3.1.p
GSMUA Achr6P05280 001
BGIOSGA006916
ATbZIP56
Potri.006G251800.1
Potri.018G029500.1

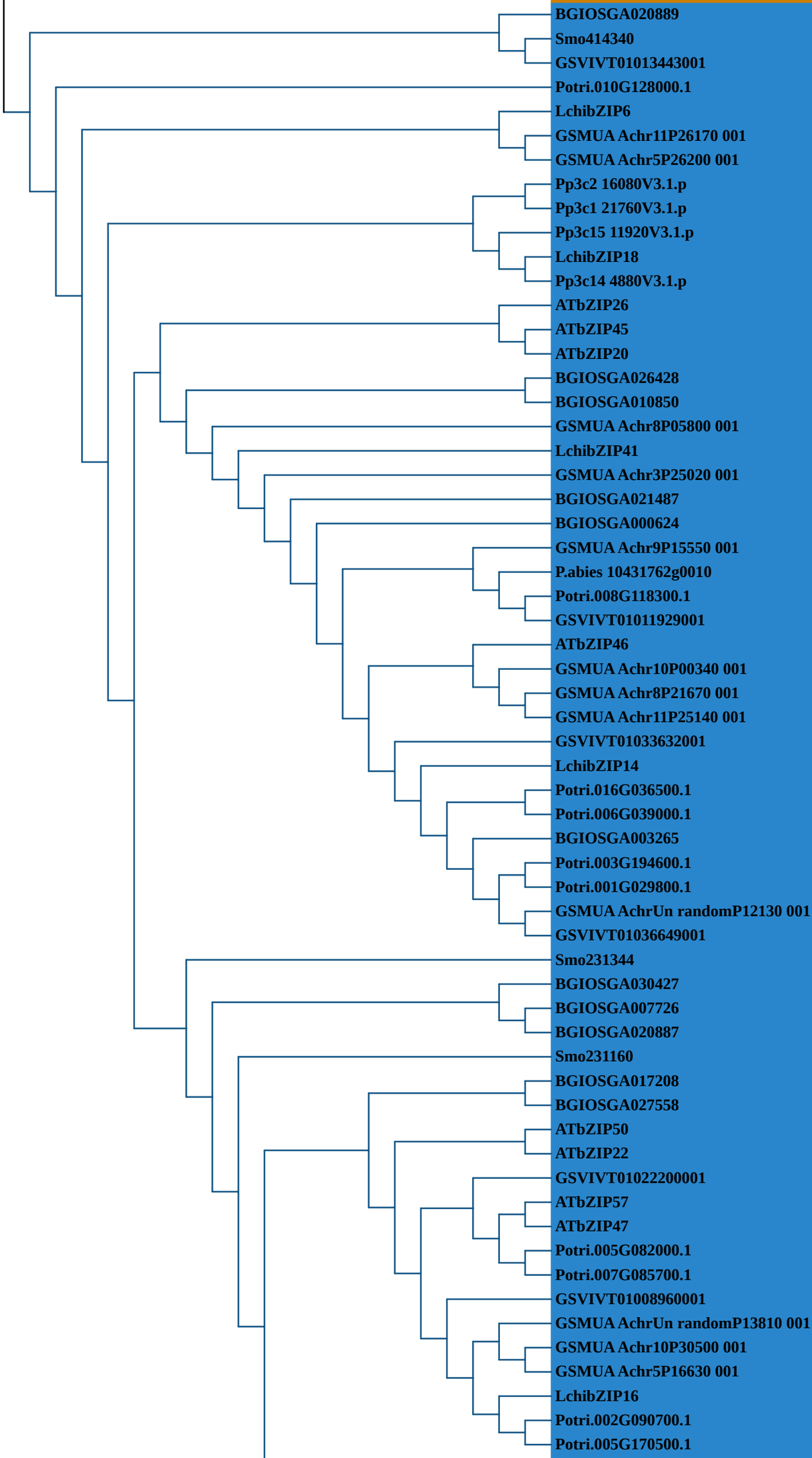
BGIOSGA020889
Smo414340
GSVIVT01013443001
Potri.010G128000.1
LchibZIP6
GSMUA Achr11P26170 001
GSMUA Achr5P26200 001
Pp3c2 16080V3.1.p
Pp3c1 21760V3.1.p
Pp3c15 11920V3.1.p
LchibZIP18
Pp3c14 4880V3.1.p
ATbZIP26
ATbZIP45
ATbZIP20
BGIOSGA026428
BGIOSGA010850
GSMUA Achr8P05800 001
LchibZIP41
GSMUA Achr3P25020 001
BGIOSGA021487
BGIOSGA000624
GSMUA Achr9P15550 001
P.abies 10431762g0010
Potri.008G118300.1
GSVIVT01011929001
ATbZIP46
GSMUA Achr10P00340 001
GSMUA Achr8P21670 001
GSMUA Achr11P25140 001
GSVIVT01033632001
LchibZIP14
Potri.016G036500.1
Potri.006G039000.1
BGIOSGA003265
Potri.003G194600.1
Potri.001G029800.1
GSMUA AchrUn randomP12130 001
GSVIVT01036649001
Smo231344
BGIOSGA030427
BGIOSGA007726
BGIOSGA020887
Smo231160
BGIOSGA017208
BGIOSGA027558
ATbZIP50
ATbZIP22
GSVIVT01022200001
ATbZIP57
ATbZIP47
Potri.005G082000.1
Potri.007G085700.1
GSVIVT01008960001
GSMUA AchrUn randomP13810 001
GSMUA Achr10P30500 001
GSMUA Achr5P16630 001
LchibZIP16
Potri.002G090700.1
Potri.005G170500.1

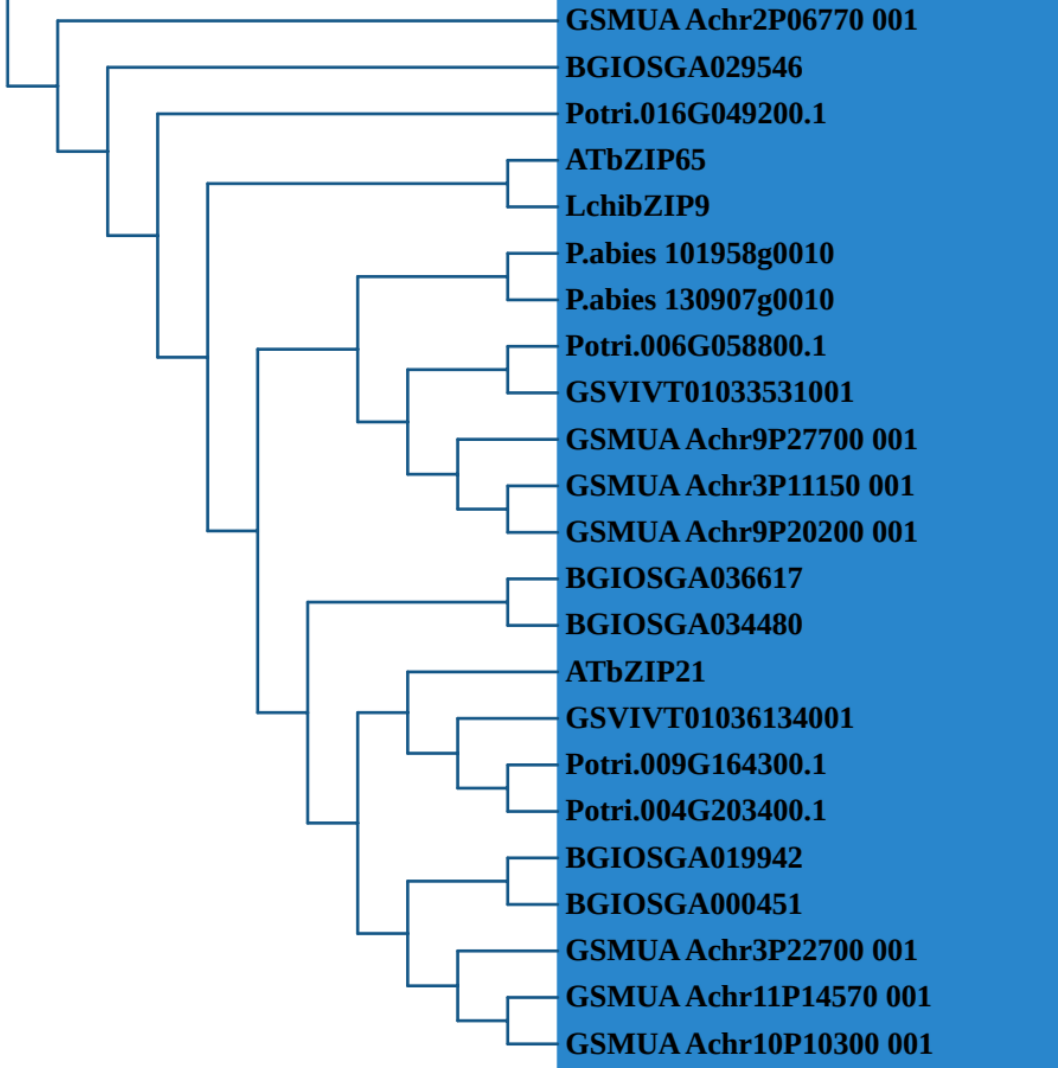
GSMUA Achr2P06770 001
BGIOSGA029546
Potri.016G049200.1
ATbZIP65
LchibZIP9
P.abies 101958g0010
P.abies 130907g0010
Potri.006G058800.1
GSVIVT01033531001
GSMUA Achr9P27700 001
GSMUA Achr3P11150 001
GSMUA Achr9P20200 001
BGIOSGA036617
BGIOSGA034480
ATbZIP21
GSVIVT01036134001
Potri.009G164300.1
Potri.004G203400.1
BGIOSGA019942
BGIOSGA000451
GSMUA Achr3P22700 001
GSMUA Achr11P14570 001
GSMUA Achr10P10300 001