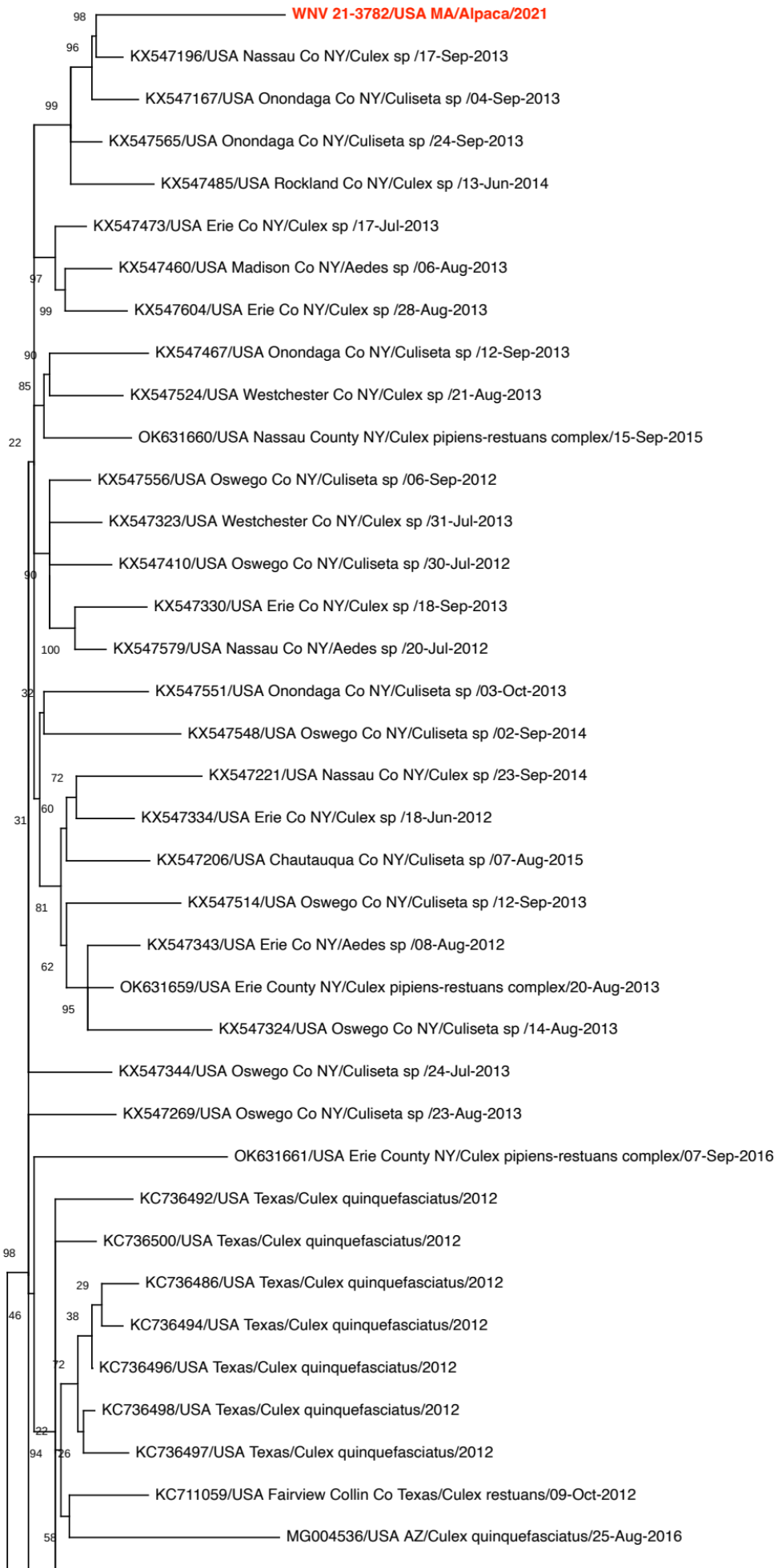
WNV 21-3782/USA MA/Alpaca/2021
KX547196/USA Nassau Co NY/Culex sp /17-Sep-2013
KX547167/USA Onondaga Co NY/Culiseta sp /04-Sep-2013
KX547565/USA Onondaga Co NY/Culiseta sp /24-Sep-2013
KX547485/USA Rockland Co NY/Culex sp /13-Jun-2014
KX547473/USA Erie Co NY/Culex sp /17-Jul-2013
KX547460/USA Madison Co NY/Aedes sp /06-Aug-2013
KX547604/USA Erie Co NY/Culex sp /28-Aug-2013
KX547467/USA Onondaga Co NY/Culiseta sp /12-Sep-2013
KX547524/USA Westchester Co NY/Culex sp /21-Aug-2013
OK631660/USA Nassau County NY/Culex pipiens-restuans complex/15-Sep-2015
KX547556/USA Oswego Co NY/Culiseta sp /06-Sep-2012
KX547323/USA Westchester Co NY/Culex sp /31-Jul-2013
KX547410/USA Oswego Co NY/Culiseta sp /30-Jul-2012
KX547330/USA Erie Co NY/Culex sp /18-Sep-2013
KX547579/USA Nassau Co NY/Aedes sp /20-Jul-2012
KX547551/USA Onondaga Co NY/Culiseta sp /03-Oct-2013
KX547548/USA Oswego Co NY/Culiseta sp /02-Sep-2014
KX547221/USA Nassau Co NY/Culex sp /23-Sep-2014
KX547334/USA Erie Co NY/Culex sp /18-Jun-2012
KX547206/USA Chautauqua Co NY/Culiseta sp /07-Aug-2015
KX547514/USA Oswego Co NY/Culiseta sp /12-Sep-2013
KX547343/USA Erie Co NY/Aedes sp /08-Aug-2012
OK631659/USA Erie County NY/Culex pipiens-restuans complex/20-Aug-2013
KX547324/USA Oswego Co NY/Culiseta sp /14-Aug-2013
KX547344/USA Oswego Co NY/Culiseta sp /24-Jul-2013
KX547269/USA Oswego Co NY/Culiseta sp /23-Aug-2013
OK631661/USA Erie County NY/Culex pipiens-restuans complex/07-Sep-2016
KC736492/USA Texas/Culex quinquefasciatus/2012
KC736500/USA Texas/Culex quinquefasciatus/2012
KC736486/USA Texas/Culex quinquefasciatus/2012
KC736494/USA Texas/Culex quinquefasciatus/2012
KC736496/USA Texas/Culex quinquefasciatus/2012
KC736498/USA Texas/Culex quinquefasciatus/2012
KC736497/USA Texas/Culex quinquefasciatus/2012
KC711059/USA Fairview Collin Co Texas/Culex restuans/09-Oct-2012
MG004536/USA AZ/Culex quinquefasciatus/25-Aug-2016

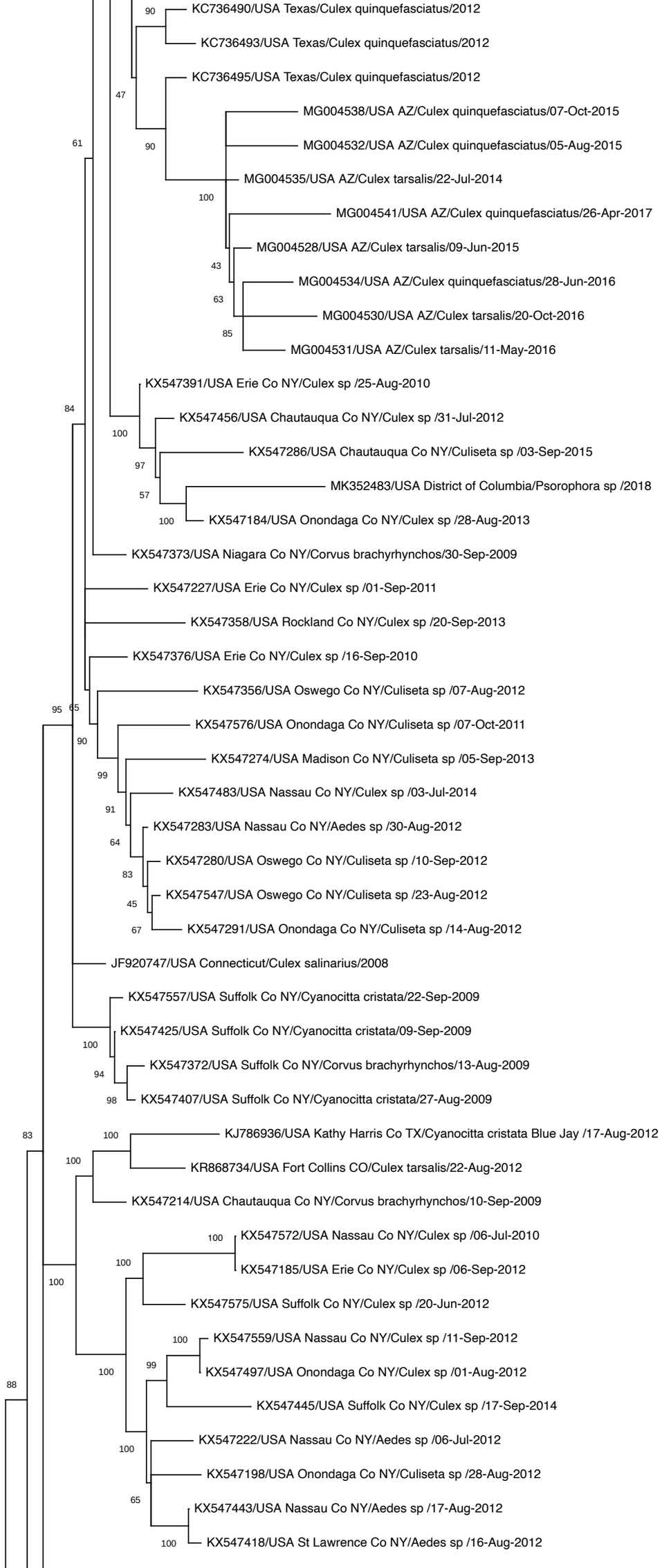
KC736490/USA Texas/Culex quinquefasciatus/2012
KC736493/USA Texas/Culex quinquefasciatus/2012
KC736495/USA Texas/Culex quinquefasciatus/2012
MG004538/USA AZ/Culex quinquefasciatus/07-Oct-2015
MG004532/USA AZ/Culex quinquefasciatus/05-Aug-2015
MG004535/USA AZ/Culex tarsalis/22-Jul-2014
MG004541/USA AZ/Culex quinquefasciatus/26-Apr-2017
MG004528/USA AZ/Culex tarsalis/09-Jun-2015
MG004534/USA AZ/Culex quinquefasciatus/28-Jun-2016
MG004530/USA AZ/Culex tarsalis/20-Oct-2016
MG004531/USA AZ/Culex tarsalis/11-May-2016
KX547391/USA Erie Co NY/Culex sp /25-Aug-2010
KX547456/USA Chautauqua Co NY/Culex sp /31-Jul-2012
KX547286/USA Chautauqua Co NY/Culiseta sp /03-Sep-2015
MK352483/USA District of Columbia/Psorophora sp /2018
KX547184/USA Onondaga Co NY/Culex sp /28-Aug-2013
KX547373/USA Niagara Co NY/Corvus brachyrhynchos/30-Sep-2009
KX547227/USA Erie Co NY/Culex sp /01-Sep-2011
KX547358/USA Rockland Co NY/Culex sp /20-Sep-2013
KX547376/USA Erie Co NY/Culex sp /16-Sep-2010
KX547356/USA Oswego Co NY/Culiseta sp /07-Aug-2012
KX547576/USA Onondaga Co NY/Culiseta sp /07-Oct-2011
KX547274/USA Madison Co NY/Culiseta sp /05-Sep-2013
KX547483/USA Nassau Co NY/Culex sp /03-Jul-2014
KX547283/USA Nassau Co NY/Aedes sp /30-Aug-2012
KX547280/USA Oswego Co NY/Culiseta sp /10-Sep-2012
KX547547/USA Oswego Co NY/Culiseta sp /23-Aug-2012
KX547291/USA Onondaga Co NY/Culiseta sp /14-Aug-2012
JF920747/USA Connecticut/Culex salinarius/2008
KX547557/USA Suffolk Co NY/Cyanocitta cristata/22-Sep-2009
KX547425/USA Suffolk Co NY/Cyanocitta cristata/09-Sep-2009
KX547372/USA Suffolk Co NY/Corvus brachyrhynchos/13-Aug-2009
KX547407/USA Suffolk Co NY/Cyanocitta cristata/27-Aug-2009
KJ786936/USA Kathy Harris Co TX/Cyanocitta cristata Blue Jay /17-Aug-2012
KR868734/USA Fort Collins CO/Culex tarsalis/22-Aug-2012
KX547214/USA Chautauqua Co NY/Corvus brachyrhynchos/10-Sep-2009
KX547572/USA Nassau Co NY/Culex sp /06-Jul-2010
KX547185/USA Erie Co NY/Culex sp /06-Sep-2012
KX547575/USA Suffolk Co NY/Culex sp /20-Jun-2012
KX547559/USA Nassau Co NY/Culex sp /11-Sep-2012
KX547497/USA Onondaga Co NY/Culex sp /01-Aug-2012
KX547445/USA Suffolk Co NY/Culex sp /17-Sep-2014
KX547222/USA Nassau Co NY/Aedes sp /06-Jul-2012
KX547198/USA Onondaga Co NY/Culiseta sp /28-Aug-2012
KX547443/USA Nassau Co NY/Aedes sp /17-Aug-2012
KX547418/USA St Lawrence Co NY/Aedes sp /16-Aug-2012

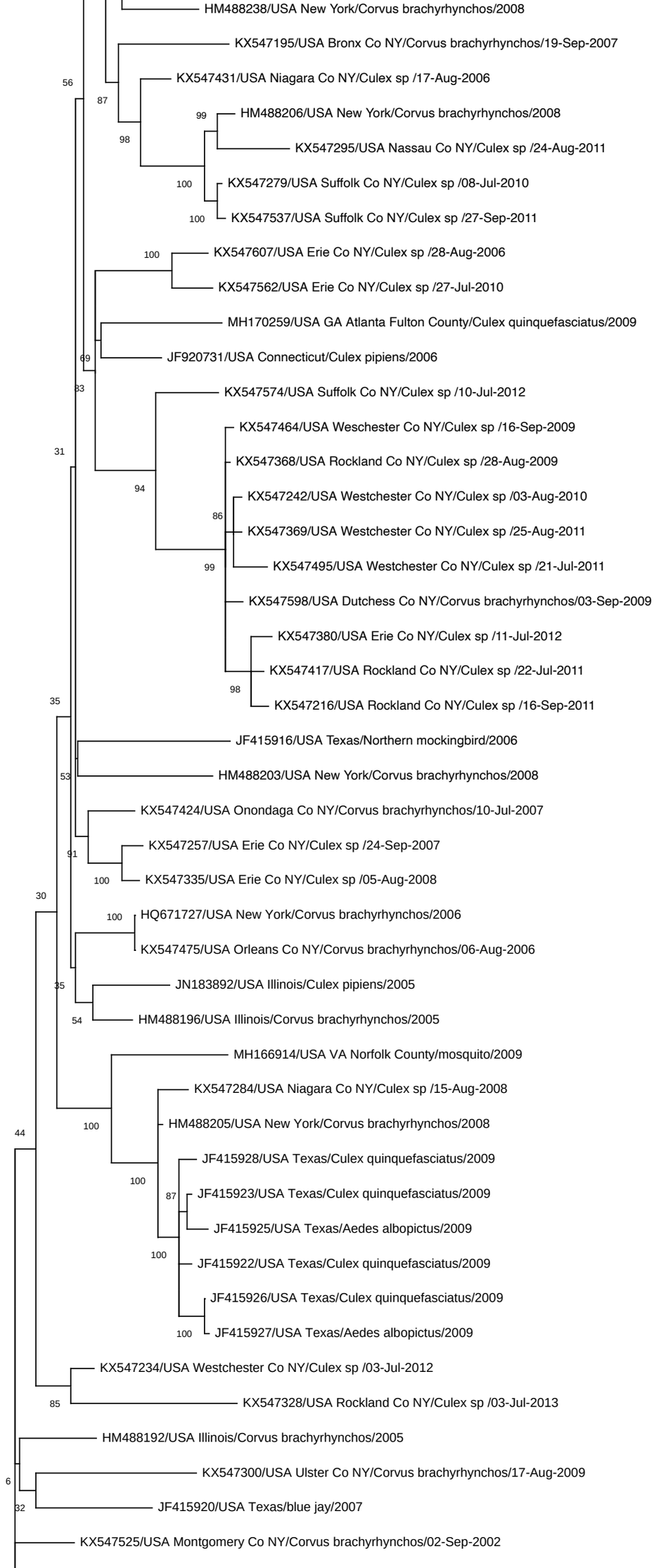
HM488238/USA New York/Corvus brachyrhynchos/2008
KX547195/USA Bronx Co NY/Corvus brachyrhynchos/19-Sep-2007
KX547431/USA Niagara Co NY/Culex sp /17-Aug-2006
HM488206/USA New York/Corvus brachyrhynchos/2008
KX547295/USA Nassau Co NY/Culex sp /24-Aug-2011
KX547279/USA Suffolk Co NY/Culex sp /08-Jul-2010
KX547537/USA Suffolk Co NY/Culex sp /27-Sep-2011
KX547607/USA Erie Co NY/Culex sp /28-Aug-2006
KX547562/USA Erie Co NY/Culex sp /27-Jul-2010
MH170259/USA GA Atlanta Fulton County/Culex quinquefasciatus/2009
JF920731/USA Connecticut/Culex pipiens/2006
KX547574/USA Suffolk Co NY/Culex sp /10-Jul-2012
KX547464/USA Weschester Co NY/Culex sp /16-Sep-2009
KX547368/USA Rockland Co NY/Culex sp /28-Aug-2009
KX547242/USA Westchester Co NY/Culex sp /03-Aug-2010
KX547369/USA Westchester Co NY/Culex sp /25-Aug-2011
KX547495/USA Westchester Co NY/Culex sp /21-Jul-2011
KX547598/USA Dutchess Co NY/Corvus brachyrhynchos/03-Sep-2009
KX547380/USA Erie Co NY/Culex sp /11-Jul-2012
KX547417/USA Rockland Co NY/Culex sp /22-Jul-2011
KX547216/USA Rockland Co NY/Culex sp /16-Sep-2011
JF415916/USA Texas/Northern mockingbird/2006
HM488203/USA New York/Corvus brachyrhynchos/2008
KX547424/USA Onondaga Co NY/Corvus brachyrhynchos/10-Jul-2007
KX547257/USA Erie Co NY/Culex sp /24-Sep-2007
KX547335/USA Erie Co NY/Culex sp /05-Aug-2008
HQ671727/USA New York/Corvus brachyrhynchos/2006
KX547475/USA Orleans Co NY/Corvus brachyrhynchos/06-Aug-2006
JN183892/USA Illinois/Culex pipiens/2005
HM488196/USA Illinois/Corvus brachyrhynchos/2005
MH166914/USA VA Norfolk County/mosquito/2009
KX547284/USA Niagara Co NY/Culex sp /15-Aug-2008
HM488205/USA New York/Corvus brachyrhynchos/2008
JF415928/USA Texas/Culex quinquefasciatus/2009
JF415923/USA Texas/Culex quinquefasciatus/2009
JF415925/USA Texas/Aedes albopictus/2009
JF415922/USA Texas/Culex quinquefasciatus/2009
JF415926/USA Texas/Culex quinquefasciatus/2009
JF415927/USA Texas/Aedes albopictus/2009
KX547234/USA Westchester Co NY/Culex sp /03-Jul-2012
KX547328/USA Rockland Co NY/Culex sp /03-Jul-2013
HM488192/USA Illinois/Corvus brachyrhynchos/2005
KX547300/USA Ulster Co NY/Corvus brachyrhynchos/17-Aug-2009
JF415920/USA Texas/blue jay/2007
KX547525/USA Montgomery Co NY/Corvus brachyrhynchos/02-Sep-2002

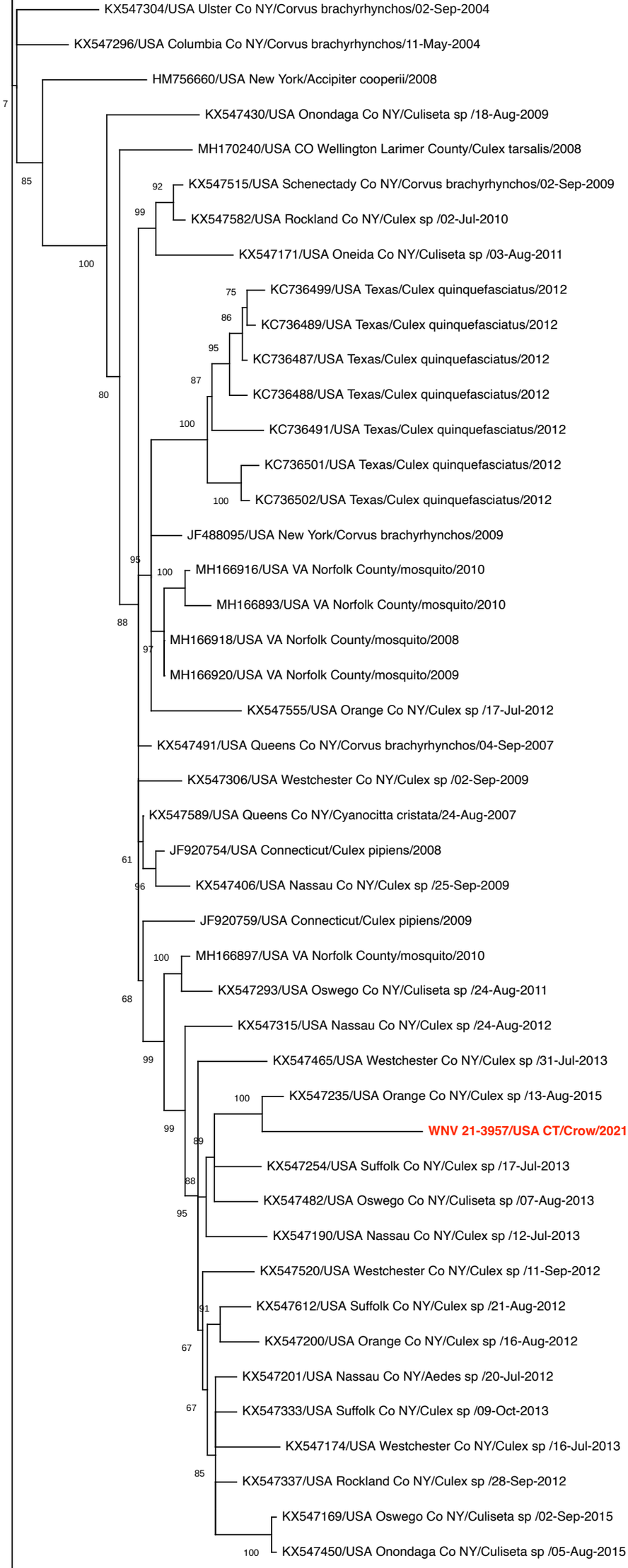
KX547304/USA Ulster Co NY/Corvus brachyrhynchos/02-Sep-2004
KX547296/USA Columbia Co NY/Corvus brachyrhynchos/11-May-2004
HM756660/USA New York/Accipiter cooperii/2008
KX547430/USA Onondaga Co NY/Culiseta sp /18-Aug-2009
MH170240/USA CO Wellington Larimer County/Culex tarsalis/2008
KX547515/USA Schenectady Co NY/Corvus brachyrhynchos/02-Sep-2009
KX547582/USA Rockland Co NY/Culex sp /02-Jul-2010
KX547171/USA Oneida Co NY/Culiseta sp /03-Aug-2011
KC736499/USA Texas/Culex quinquefasciatus/2012
KC736489/USA Texas/Culex quinquefasciatus/2012
KC736487/USA Texas/Culex quinquefasciatus/2012
KC736488/USA Texas/Culex quinquefasciatus/2012
KC736491/USA Texas/Culex quinquefasciatus/2012
KC736501/USA Texas/Culex quinquefasciatus/2012
KC736502/USA Texas/Culex quinquefasciatus/2012
JF488095/USA New York/Corvus brachyrhynchos/2009
MH166916/USA VA Norfolk County/mosquito/2010
MH166893/USA VA Norfolk County/mosquito/2010
MH166918/USA VA Norfolk County/mosquito/2008
MH166920/USA VA Norfolk County/mosquito/2009
KX547555/USA Orange Co NY/Culex sp /17-Jul-2012
KX547491/USA Queens Co NY/Corvus brachyrhynchos/04-Sep-2007
KX547306/USA Westchester Co NY/Culex sp /02-Sep-2009
KX547589/USA Queens Co NY/Cyanocitta cristata/24-Aug-2007
JF920754/USA Connecticut/Culex pipiens/2008
KX547406/USA Nassau Co NY/Culex sp /25-Sep-2009
JF920759/USA Connecticut/Culex pipiens/2009
MH166897/USA VA Norfolk County/mosquito/2010
KX547293/USA Oswego Co NY/Culiseta sp /24-Aug-2011
KX547315/USA Nassau Co NY/Culex sp /24-Aug-2012
KX547465/USA Westchester Co NY/Culex sp /31-Jul-2013
KX547235/USA Orange Co NY/Culex sp /13-Aug-2015
WNV 21-3957/USA CT/Crow/2021
KX547254/USA Suffolk Co NY/Culex sp /17-Jul-2013
KX547482/USA Oswego Co NY/Culiseta sp /07-Aug-2013
KX547190/USA Nassau Co NY/Culex sp /12-Jul-2013
KX547520/USA Westchester Co NY/Culex sp /11-Sep-2012
KX547612/USA Suffolk Co NY/Culex sp /21-Aug-2012
KX547200/USA Orange Co NY/Culex sp /16-Aug-2012
KX547201/USA Nassau Co NY/Aedes sp /20-Jul-2012
KX547333/USA Suffolk Co NY/Culex sp /09-Oct-2013
KX547174/USA Westchester Co NY/Culex sp /16-Jul-2013
KX547337/USA Rockland Co NY/Culex sp /28-Sep-2012
KX547169/USA Oswego Co NY/Culiseta sp /02-Sep-2015
KX547450/USA Onondaga Co NY/Culiseta sp /05-Aug-2015

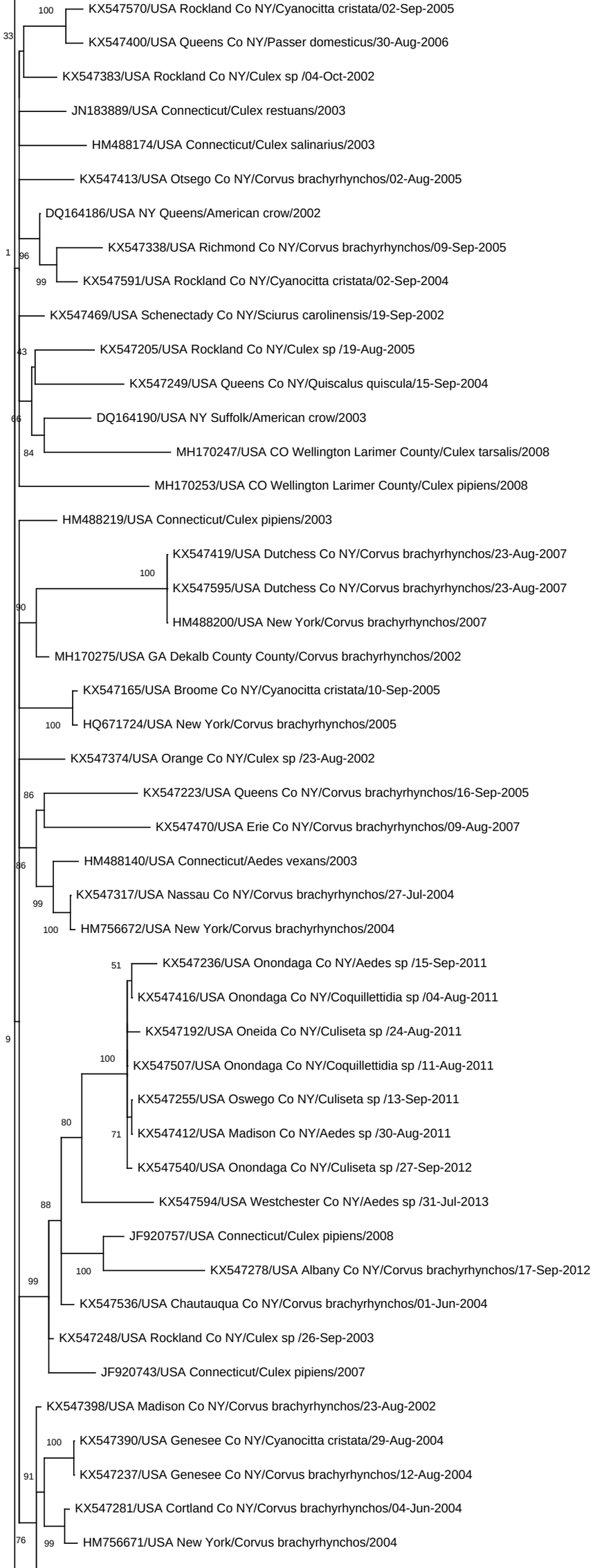
100
KX547570/USA Rockland Co NY/Cyanocitta cristata/02-Sep-2005
33
KX547400/USA Queens Co NY/Passer domesticus/30-Aug-2006
KX547383/USA Rockland Co NY/Culex sp /04-Oct-2002
JN183889/USA Connecticut/Culex restuans/2003
HM488174/USA Connecticut/Culex salinarius/2003
KX547413/USA Otsego Co NY/Corvus brachyrhynchos/02-Aug-2005
DQ164186/USA NY Queens/American crow/2002
1
96
KX547338/USA Richmond Co NY/Corvus brachyrhynchos/09-Sep-2005
99
KX547591/USA Rockland Co NY/Cyanocitta cristata/02-Sep-2004
KX547469/USA Schenectady Co NY/Sciurus carolinensis/19-Sep-2002
43
KX547205/USA Rockland Co NY/Culex sp /19-Aug-2005
KX547249/USA Queens Co NY/Quiscalus quiscula/15-Sep-2004
66
DQ164190/USA NY Suffolk/American crow/2003
84
MH170247/USA CO Wellington Larimer County/Culex tarsalis/2008
MH170253/USA CO Wellington Larimer County/Culex pipiens/2008
HM488219/USA Connecticut/Culex pipiens/2003
KX547419/USA Dutchess Co NY/Corvus brachyrhynchos/23-Aug-2007
100
KX547595/USA Dutchess Co NY/Corvus brachyrhynchos/23-Aug-2007
90
HM488200/USA New York/Corvus brachyrhynchos/2007
MH170275/USA GA Dekalb County County/Corvus brachyrhynchos/2002
KX547165/USA Broome Co NY/Cyanocitta cristata/10-Sep-2005
100
HQ671724/USA New York/Corvus brachyrhynchos/2005
KX547374/USA Orange Co NY/Culex sp /23-Aug-2002
86
KX547223/USA Queens Co NY/Corvus brachyrhynchos/16-Sep-2005
KX547470/USA Erie Co NY/Corvus brachyrhynchos/09-Aug-2007
86
HM488140/USA Connecticut/Aedes vexans/2003
99
KX547317/USA Nassau Co NY/Corvus brachyrhynchos/27-Jul-2004
100
HM756672/USA New York/Corvus brachyrhynchos/2004
51
KX547236/USA Onondaga Co NY/Aedes sp /15-Sep-2011
KX547416/USA Onondaga Co NY/Coquillettidia sp /04-Aug-2011
9
KX547192/USA Oneida Co NY/Culiseta sp /24-Aug-2011
100
KX547507/USA Onondaga Co NY/Coquillettidia sp /11-Aug-2011
KX547255/USA Oswego Co NY/Culiseta sp /13-Sep-2011
80
71
KX547412/USA Madison Co NY/Aedes sp /30-Aug-2011
KX547540/USA Onondaga Co NY/Culiseta sp /27-Sep-2012
KX547594/USA Westchester Co NY/Aedes sp /31-Jul-2013
88
JF920757/USA Connecticut/Culex pipiens/2008
100
KX547278/USA Albany Co NY/Corvus brachyrhynchos/17-Sep-2012
99
KX547536/USA Chautauqua Co NY/Corvus brachyrhynchos/01-Jun-2004
KX547248/USA Rockland Co NY/Culex sp /26-Sep-2003
JF920743/USA Connecticut/Culex pipiens/2007
KX547398/USA Madison Co NY/Corvus brachyrhynchos/23-Aug-2002
100
KX547390/USA Genesee Co NY/Cyanocitta cristata/29-Aug-2004
91
KX547237/USA Genesee Co NY/Corvus brachyrhynchos/12-Aug-2004
KX547281/USA Cortland Co NY/Corvus brachyrhynchos/04-Jun-2004
76
99
HM756671/USA New York/Corvus brachyrhynchos/2004

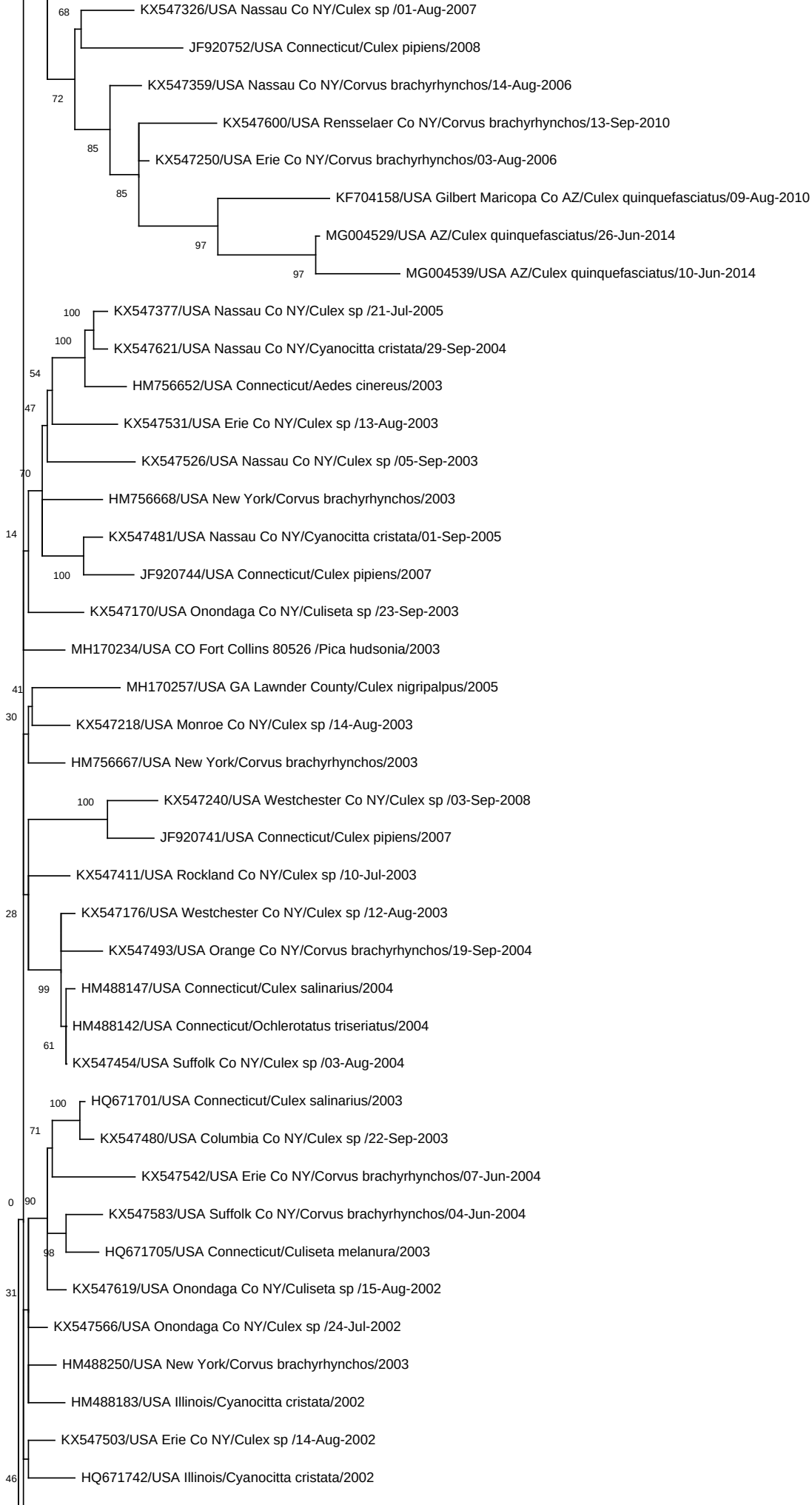
68
KX547326/USA Nassau Co NY/Culex sp /01-Aug-2007
JF920752/USA Connecticut/Culex pipiens/2008
72
KX547359/USA Nassau Co NY/Corvus brachyrhynchos/14-Aug-2006
KX547600/USA Rensselaer Co NY/Corvus brachyrhynchos/13-Sep-2010
85
KX547250/USA Erie Co NY/Corvus brachyrhynchos/03-Aug-2006
85
KF704158/USA Gilbert Maricopa Co AZ/Culex quinquefasciatus/09-Aug-2010
97
MG004529/USA AZ/Culex quinquefasciatus/26-Jun-2014
97
MG004539/USA AZ/Culex quinquefasciatus/10-Jun-2014
100
KX547377/USA Nassau Co NY/Culex sp /21-Jul-2005
100
KX547621/USA Nassau Co NY/Cyanocitta cristata/29-Sep-2004
54
HM756652/USA Connecticut/Aedes cinereus/2003
47
KX547531/USA Erie Co NY/Culex sp /13-Aug-2003
KX547526/USA Nassau Co NY/Culex sp /05-Sep-2003
70
HM756668/USA New York/Corvus brachyrhynchos/2003
14
KX547481/USA Nassau Co NY/Cyanocitta cristata/01-Sep-2005
100
JF920744/USA Connecticut/Culex pipiens/2007
KX547170/USA Onondaga Co NY/Culiseta sp /23-Sep-2003
MH170234/USA CO Fort Collins 80526 /Pica hudsonia/2003
41
MH170257/USA GA Lawnder County/Culex nigripalpus/2005
30
KX547218/USA Monroe Co NY/Culex sp /14-Aug-2003
HM756667/USA New York/Corvus brachyrhynchos/2003
100
KX547240/USA Westchester Co NY/Culex sp /03-Sep-2008
JF920741/USA Connecticut/Culex pipiens/2007
KX547411/USA Rockland Co NY/Culex sp /10-Jul-2003
28
KX547176/USA Westchester Co NY/Culex sp /12-Aug-2003
KX547493/USA Orange Co NY/Corvus brachyrhynchos/19-Sep-2004
99
HM488147/USA Connecticut/Culex salinarius/2004
HM488142/USA Connecticut/Ochlerotatus triseriatus/2004
61
KX547454/USA Suffolk Co NY/Culex sp /03-Aug-2004
100
HQ671701/USA Connecticut/Culex salinarius/2003
71
KX547480/USA Columbia Co NY/Culex sp /22-Sep-2003
KX547542/USA Erie Co NY/Corvus brachyrhynchos/07-Jun-2004
0
90
KX547583/USA Suffolk Co NY/Corvus brachyrhynchos/04-Jun-2004
98
HQ671705/USA Connecticut/Culiseta melanura/2003
31
KX547619/USA Onondaga Co NY/Culiseta sp /15-Aug-2002
KX547566/USA Onondaga Co NY/Culex sp /24-Jul-2002
HM488250/USA New York/Corvus brachyrhynchos/2003
HM488183/USA Illinois/Cyanocitta cristata/2002
KX547503/USA Erie Co NY/Culex sp /14-Aug-2002
46
HQ671742/USA Illinois/Cyanocitta cristata/2002

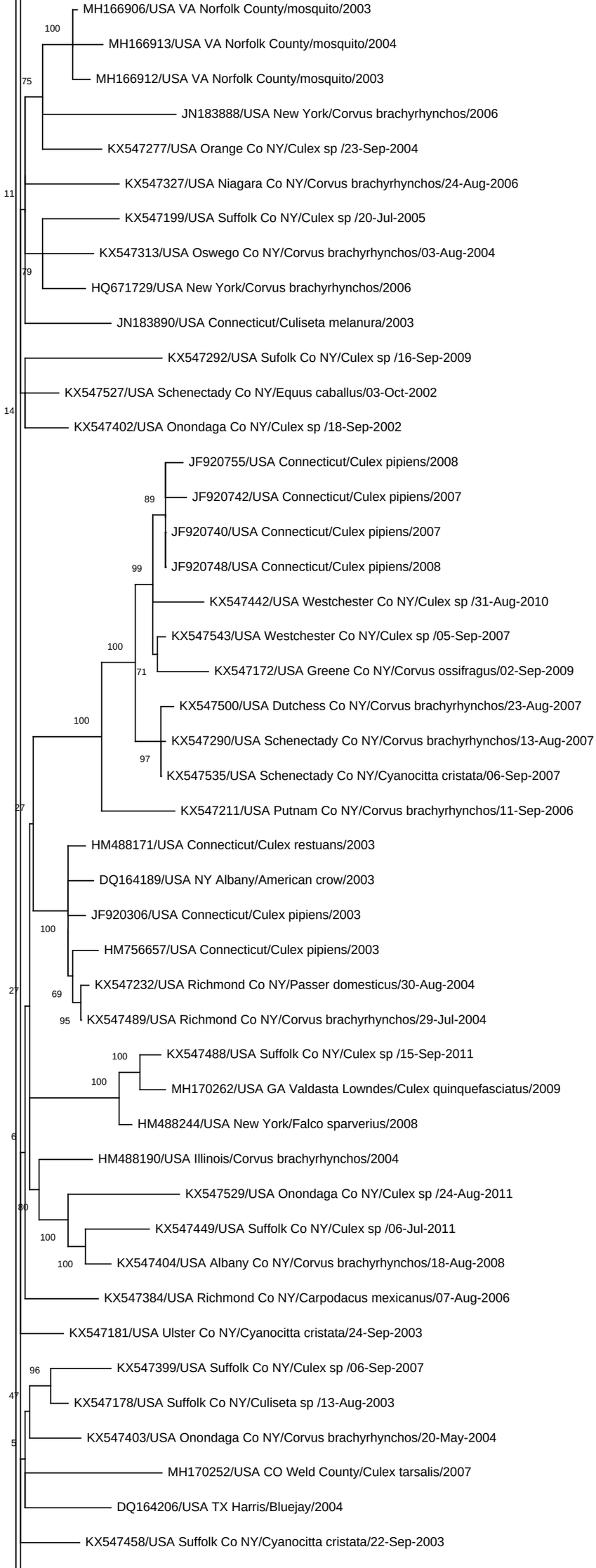
MH166906/USA VA Norfolk County/mosquito/2003
100
MH166913/USA VA Norfolk County/mosquito/2004
MH166912/USA VA Norfolk County/mosquito/2003
75
JN183888/USA New York/Corvus brachyrhynchos/2006
KX547277/USA Orange Co NY/Culex sp /23-Sep-2004
KX547327/USA Niagara Co NY/Corvus brachyrhynchos/24-Aug-2006
11
KX547199/USA Suffolk Co NY/Culex sp /20-Jul-2005
KX547313/USA Oswego Co NY/Corvus brachyrhynchos/03-Aug-2004
79
HQ671729/USA New York/Corvus brachyrhynchos/2006
JN183890/USA Connecticut/Culiseta melanura/2003
KX547292/USA Sufolk Co NY/Culex sp /16-Sep-2009
KX547527/USA Schenectady Co NY/Equus caballus/03-Oct-2002
14
KX547402/USA Onondaga Co NY/Culex sp /18-Sep-2002
JF920755/USA Connecticut/Culex pipiens/2008
89
JF920742/USA Connecticut/Culex pipiens/2007
JF920740/USA Connecticut/Culex pipiens/2007
99
JF920748/USA Connecticut/Culex pipiens/2008
KX547442/USA Westchester Co NY/Culex sp /31-Aug-2010
KX547543/USA Westchester Co NY/Culex sp /05-Sep-2007
100
71
KX547172/USA Greene Co NY/Corvus ossifragus/02-Sep-2009
KX547500/USA Dutchess Co NY/Corvus brachyrhynchos/23-Aug-2007
100
KX547290/USA Schenectady Co NY/Corvus brachyrhynchos/13-Aug-2007
97
KX547535/USA Schenectady Co NY/Cyanocitta cristata/06-Sep-2007
27
KX547211/USA Putnam Co NY/Corvus brachyrhynchos/11-Sep-2006
HM488171/USA Connecticut/Culex restuans/2003
DQ164189/USA NY Albany/American crow/2003
JF920306/USA Connecticut/Culex pipiens/2003
100
HM756657/USA Connecticut/Culex pipiens/2003
27
69
KX547232/USA Richmond Co NY/Passer domesticus/30-Aug-2004
95
KX547489/USA Richmond Co NY/Corvus brachyrhynchos/29-Jul-2004
100
KX547488/USA Suffolk Co NY/Culex sp /15-Sep-2011
100
MH170262/USA GA Valdasta Lowndes/Culex quinquefasciatus/2009
HM488244/USA New York/Falco sparverius/2008
6
HM488190/USA Illinois/Corvus brachyrhynchos/2004
KX547529/USA Onondaga Co NY/Culex sp /24-Aug-2011
80
100
KX547449/USA Suffolk Co NY/Culex sp /06-Jul-2011
100
KX547404/USA Albany Co NY/Corvus brachyrhynchos/18-Aug-2008
KX547384/USA Richmond Co NY/Carpodacus mexicanus/07-Aug-2006
KX547181/USA Ulster Co NY/Cyanocitta cristata/24-Sep-2003
96
KX547399/USA Suffolk Co NY/Culex sp /06-Sep-2007
47
KX547178/USA Suffolk Co NY/Culiseta sp /13-Aug-2003
5
KX547403/USA Onondaga Co NY/Corvus brachyrhynchos/20-May-2004
MH170252/USA CO Weld County/Culex tarsalis/2007
DQ164206/USA TX Harris/Bluejay/2004
KX547458/USA Suffolk Co NY/Cyanocitta cristata/22-Sep-2003

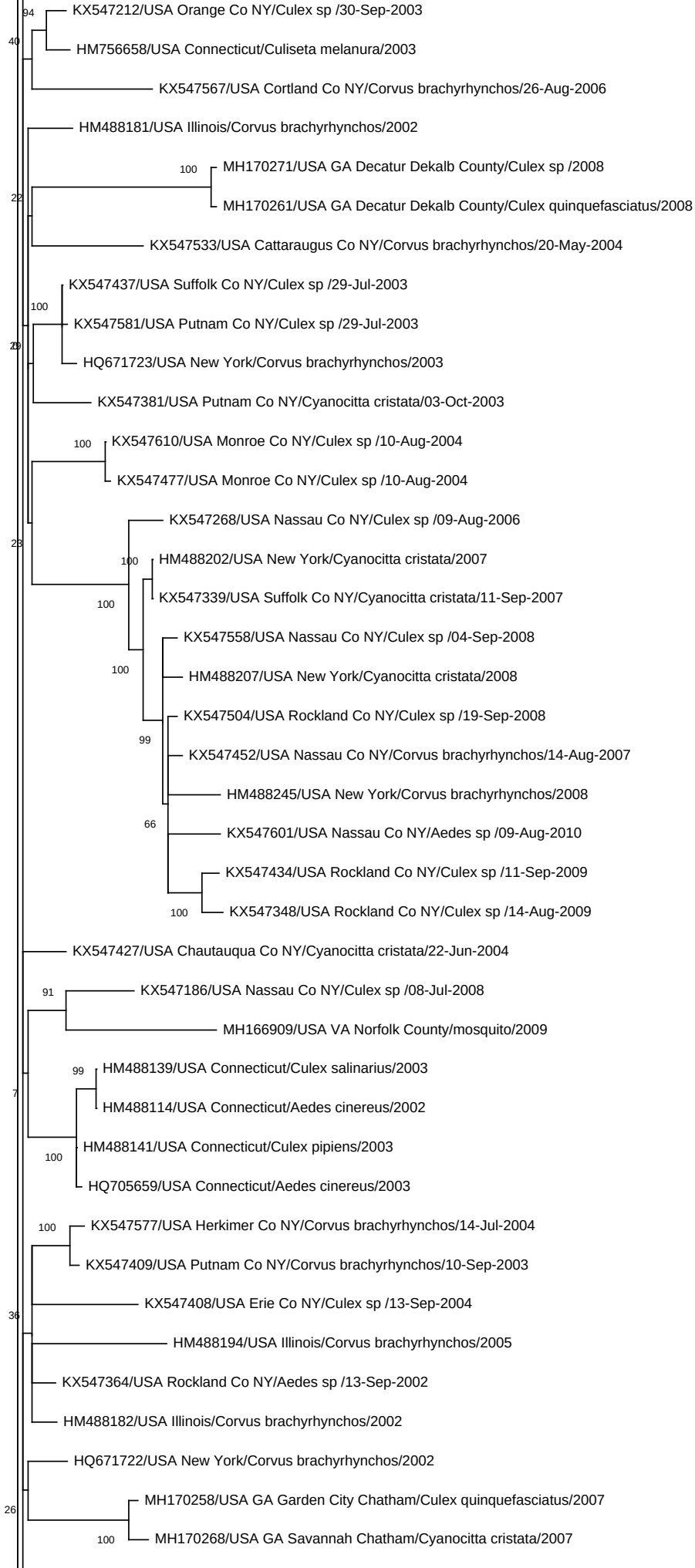
94
KX547212/USA Orange Co NY/Culex sp /30-Sep-2003
40
HM756658/USA Connecticut/Culiseta melanura/2003
KX547567/USA Cortland Co NY/Corvus brachyrhynchos/26-Aug-2006
HM488181/USA Illinois/Corvus brachyrhynchos/2002
100
MH170271/USA GA Decatur Dekalb County/Culex sp /2008
22
MH170261/USA GA Decatur Dekalb County/Culex quinquefasciatus/2008
KX547533/USA Cattaraugus Co NY/Corvus brachyrhynchos/20-May-2004
KX547437/USA Suffolk Co NY/Culex sp /29-Jul-2003
100
KX547581/USA Putnam Co NY/Culex sp /29-Jul-2003
HQ671723/USA New York/Corvus brachyrhynchos/2003
KX547381/USA Putnam Co NY/Cyanocitta cristata/03-Oct-2003
100
KX547610/USA Monroe Co NY/Culex sp /10-Aug-2004
KX547477/USA Monroe Co NY/Culex sp /10-Aug-2004
KX547268/USA Nassau Co NY/Culex sp /09-Aug-2006
23
100
HM488202/USA New York/Cyanocitta cristata/2007
100
KX547339/USA Suffolk Co NY/Cyanocitta cristata/11-Sep-2007
KX547558/USA Nassau Co NY/Culex sp /04-Sep-2008
100
HM488207/USA New York/Cyanocitta cristata/2008
KX547504/USA Rockland Co NY/Culex sp /19-Sep-2008
99
KX547452/USA Nassau Co NY/Corvus brachyrhynchos/14-Aug-2007
HM488245/USA New York/Corvus brachyrhynchos/2008
66
KX547601/USA Nassau Co NY/Aedes sp /09-Aug-2010
KX547434/USA Rockland Co NY/Culex sp /11-Sep-2009
100
KX547348/USA Rockland Co NY/Culex sp /14-Aug-2009
KX547427/USA Chautauqua Co NY/Cyanocitta cristata/22-Jun-2004
91
KX547186/USA Nassau Co NY/Culex sp /08-Jul-2008
MH166909/USA VA Norfolk County/mosquito/2009
99
HM488139/USA Connecticut/Culex salinarius/2003
7
HM488114/USA Connecticut/Aedes cinereus/2002
100
HM488141/USA Connecticut/Culex pipiens/2003
HQ705659/USA Connecticut/Aedes cinereus/2003
100
KX547577/USA Herkimer Co NY/Corvus brachyrhynchos/14-Jul-2004
KX547409/USA Putnam Co NY/Corvus brachyrhynchos/10-Sep-2003
KX547408/USA Erie Co NY/Culex sp /13-Sep-2004
36
HM488194/USA Illinois/Corvus brachyrhynchos/2005
KX547364/USA Rockland Co NY/Aedes sp /13-Sep-2002
HM488182/USA Illinois/Corvus brachyrhynchos/2002
HQ671722/USA New York/Corvus brachyrhynchos/2002
26
MH170258/USA GA Garden City Chatham/Culex quinquefasciatus/2007
100
MH170268/USA GA Savannah Chatham/Cyanocitta cristata/2007

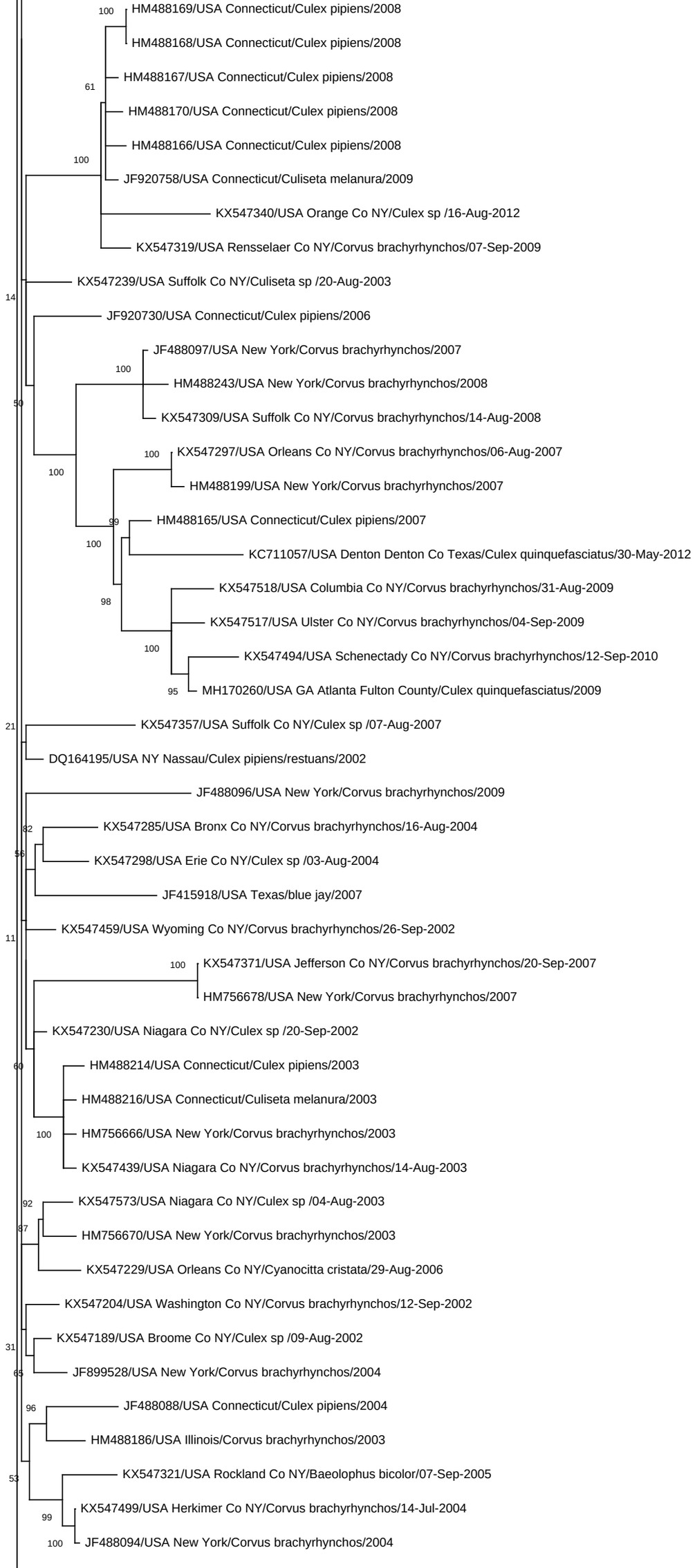
HM488169/USA Connecticut/Culex pipiens/2008
HM488168/USA Connecticut/Culex pipiens/2008
HM488167/USA Connecticut/Culex pipiens/2008
HM488170/USA Connecticut/Culex pipiens/2008
HM488166/USA Connecticut/Culex pipiens/2008
JF920758/USA Connecticut/Culiseta melanura/2009
KX547340/USA Orange Co NY/Culex sp /16-Aug-2012
KX547319/USA Rensselaer Co NY/Corvus brachyrhynchos/07-Sep-2009
KX547239/USA Suffolk Co NY/Culiseta sp /20-Aug-2003
JF920730/USA Connecticut/Culex pipiens/2006
JF488097/USA New York/Corvus brachyrhynchos/2007
HM488243/USA New York/Corvus brachyrhynchos/2008
KX547309/USA Suffolk Co NY/Corvus brachyrhynchos/14-Aug-2008
KX547297/USA Orleans Co NY/Corvus brachyrhynchos/06-Aug-2007
HM488199/USA New York/Corvus brachyrhynchos/2007
HM488165/USA Connecticut/Culex pipiens/2007
KC711057/USA Denton Denton Co Texas/Culex quinquefasciatus/30-May-2012
KX547518/USA Columbia Co NY/Corvus brachyrhynchos/31-Aug-2009
KX547517/USA Ulster Co NY/Corvus brachyrhynchos/04-Sep-2009
KX547494/USA Schenectady Co NY/Corvus brachyrhynchos/12-Sep-2010
MH170260/USA GA Atlanta Fulton County/Culex quinquefasciatus/2009
KX547357/USA Suffolk Co NY/Culex sp /07-Aug-2007
DQ164195/USA NY Nassau/Culex pipiens/restuans/2002
JF488096/USA New York/Corvus brachyrhynchos/2009
KX547285/USA Bronx Co NY/Corvus brachyrhynchos/16-Aug-2004
KX547298/USA Erie Co NY/Culex sp /03-Aug-2004
JF415918/USA Texas/blue jay/2007
KX547459/USA Wyoming Co NY/Corvus brachyrhynchos/26-Sep-2002
KX547371/USA Jefferson Co NY/Corvus brachyrhynchos/20-Sep-2007
HM756678/USA New York/Corvus brachyrhynchos/2007
KX547230/USA Niagara Co NY/Culex sp /20-Sep-2002
HM488214/USA Connecticut/Culex pipiens/2003
HM488216/USA Connecticut/Culiseta melanura/2003
HM756666/USA New York/Corvus brachyrhynchos/2003
KX547439/USA Niagara Co NY/Corvus brachyrhynchos/14-Aug-2003
KX547573/USA Niagara Co NY/Culex sp /04-Aug-2003
HM756670/USA New York/Corvus brachyrhynchos/2003
KX547229/USA Orleans Co NY/Cyanocitta cristata/29-Aug-2006
KX547204/USA Washington Co NY/Corvus brachyrhynchos/12-Sep-2002
KX547189/USA Broome Co NY/Culex sp /09-Aug-2002
JF899528/USA New York/Corvus brachyrhynchos/2004
JF488088/USA Connecticut/Culex pipiens/2004
HM488186/USA Illinois/Corvus brachyrhynchos/2003
KX547321/USA Rockland Co NY/Baeolophus bicolor/07-Sep-2005
KX547499/USA Herkimer Co NY/Corvus brachyrhynchos/14-Jul-2004
JF488094/USA New York/Corvus brachyrhynchos/2004

MH170249/USA CO Weld County/Culex tarsalis/2006
HM756673/USA New York/Corvus brachyrhynchos/2004
HM488209/USA Connecticut/Ochlerotatus sticticus/2003
94
KX547405/USA Tompkins Co NY/Corvus brachyrhynchos/09-Aug-2003
HM756659/USA Connecticut/Culiseta melanura/2003
HM488231/USA Connecticut/Culiseta melanura/2003
100
HM488232/USA Connecticut/Culiseta melanura/2003
KX547444/USA Niagara Co NY/Culex sp /06-Aug-2002
KX547617/USA Orange Co NY/Culex sp /26-Aug-2003
44
MH170228/USA CO Larimer County/Culex pipiens/2003
KX547474/USA Albany Co NY/Sciurus carolinensis/11-Oct-2002
24
KX547299/USA Otsego Co NY/Corvus brachyrhynchos/25-Aug-2002
HM488222/USA Connecticut/Culiseta melanura/2003
KX547415/USA Monroe Co NY/Corvus brachyrhynchos/28-Jul-2004
MH170243/USA CO Weld County/Culex tarsalis/2006
KX547587/USA Suffolk Co NY/Turdus migratorius/03-Aug-2006
62
93
KX547329/USA Richmond Co NY/Cyanocitta cristata/24-Aug-2007
94
KX547382/USA Richmond Co NY/Cyanocitta cristata/24-Aug-2007
99
99
KX547616/USA Kings Co NY/Corvus brachyrhynchos/20-Sep-2007
KX547350/USA Rockland Co NY/Culex sp /28-Jul-2006
100
KX547209/USA Montgomery Co NY/Corvus brachyrhynchos/22-Oct-2006
KX547435/USA Kings Co NY/Corvus brachyrhynchos/18-Aug-2006
100
86
KX547233/USA Richmond Co NY/Quiscalus quiscula/19-Jul-2007
KX547516/USA Tompkins Co NY/Corvus brachyrhynchos/22-Aug-2007
43
KX547342/USA Orange Co NY/Culex sp /10-Aug-2006
JF920734/USA Connecticut/Culex restuans/2006
KX547385/USA Richmond Co NY/Cyanocitta cristata/27-Jul-2006
43
KX547224/USA Rockland Co NY/Culex sp /08-Sep-2006
KX547433/USA Richmond Co NY/Zenaida macroura/31-Aug-2006
91
KX547180/USA Oswego Co NY/Corvus brachyrhynchos/07-Sep-2006
HM488119/USA Connecticut/Culex pipiens male/2005
HM488118/USA Connecticut/Culex pipiens male/2005
HM488115/USA Connecticut/Culex salinarius/2005
HM488120/USA Connecticut/Culex pipiens male/2005
48
HM488117/USA Connecticut/Ochlerotatus triseriatus/2005
HM488154/USA Connecticut/Culex pipiens male/2005
92
HM488151/USA Connecticut/Culex pipiens/2005
99
HM488150/USA Connecticut/Culex pipiens/2005
HM488153/USA Connecticut/Culex pipiens male/2005
HM488149/USA Connecticut/Ochlerotatus cantator/2005
HM488152/USA Connecticut/Aedes vexans/2005
HM488148/USA Connecticut/Culex pipiens/2004
HM488116/USA Connecticut/Culex pipiens male/2005
95
HM488156/USA Connecticut/Culex pipiens/2006
95
92
HM488158/USA Connecticut/Culex pipiens/2006

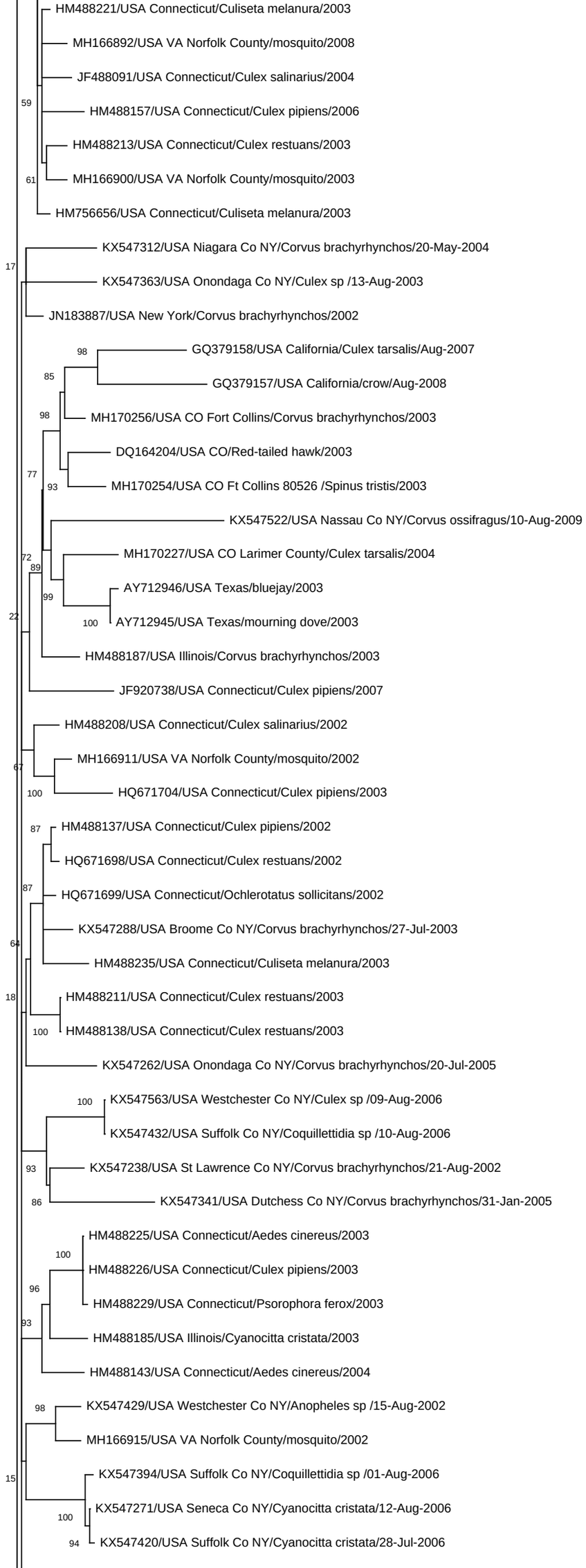
HM488221/USA Connecticut/Culiseta melanura/2003
MH166892/USA VA Norfolk County/mosquito/2008
JF488091/USA Connecticut/Culex salinarius/2004
59
HM488157/USA Connecticut/Culex pipiens/2006
HM488213/USA Connecticut/Culex restuans/2003
61
MH166900/USA VA Norfolk County/mosquito/2003
HM756656/USA Connecticut/Culiseta melanura/2003
KX547312/USA Niagara Co NY/Corvus brachyrhynchos/20-May-2004
17
KX547363/USA Onondaga Co NY/Culex sp /13-Aug-2003
JN183887/USA New York/Corvus brachyrhynchos/2002
98
GQ379158/USA California/Culex tarsalis/Aug-2007
85
GQ379157/USA California/crow/Aug-2008
98
MH170256/USA CO Fort Collins/Corvus brachyrhynchos/2003
DQ164204/USA CO/Red-tailed hawk/2003
77
93
MH170254/USA CO Ft Collins 80526 /Spinus tristis/2003
KX547522/USA Nassau Co NY/Corvus ossifragus/10-Aug-2009
72
MH170227/USA CO Larimer County/Culex tarsalis/2004
89
AY712946/USA Texas/bluejay/2003
99
22
100
AY712945/USA Texas/mourning dove/2003
HM488187/USA Illinois/Corvus brachyrhynchos/2003
JF920738/USA Connecticut/Culex pipiens/2007
HM488208/USA Connecticut/Culex salinarius/2002
MH166911/USA VA Norfolk County/mosquito/2002
67
100
HQ671704/USA Connecticut/Culex pipiens/2003
87
HM488137/USA Connecticut/Culex pipiens/2002
HQ671698/USA Connecticut/Culex restuans/2002
87
HQ671699/USA Connecticut/Ochlerotatus sollicitans/2002
KX547288/USA Broome Co NY/Corvus brachyrhynchos/27-Jul-2003
64
HM488235/USA Connecticut/Culiseta melanura/2003
18
HM488211/USA Connecticut/Culex restuans/2003
100
HM488138/USA Connecticut/Culex restuans/2003
KX547262/USA Onondaga Co NY/Corvus brachyrhynchos/20-Jul-2005
100
KX547563/USA Westchester Co NY/Culex sp /09-Aug-2006
KX547432/USA Suffolk Co NY/Coquillettidia sp /10-Aug-2006
93
KX547238/USA St Lawrence Co NY/Corvus brachyrhynchos/21-Aug-2002
86
KX547341/USA Dutchess Co NY/Corvus brachyrhynchos/31-Jan-2005
HM488225/USA Connecticut/Aedes cinereus/2003
100
HM488226/USA Connecticut/Culex pipiens/2003
96
HM488229/USA Connecticut/Psorophora ferox/2003
93
HM488185/USA Illinois/Cyanocitta cristata/2003
HM488143/USA Connecticut/Aedes cinereus/2004
98
KX547429/USA Westchester Co NY/Anopheles sp /15-Aug-2002
MH166915/USA VA Norfolk County/mosquito/2002
15
KX547394/USA Suffolk Co NY/Coquillettidia sp /01-Aug-2006
100
KX547271/USA Seneca Co NY/Cyanocitta cristata/12-Aug-2006
94
KX547420/USA Suffolk Co NY/Cyanocitta cristata/28-Jul-2006

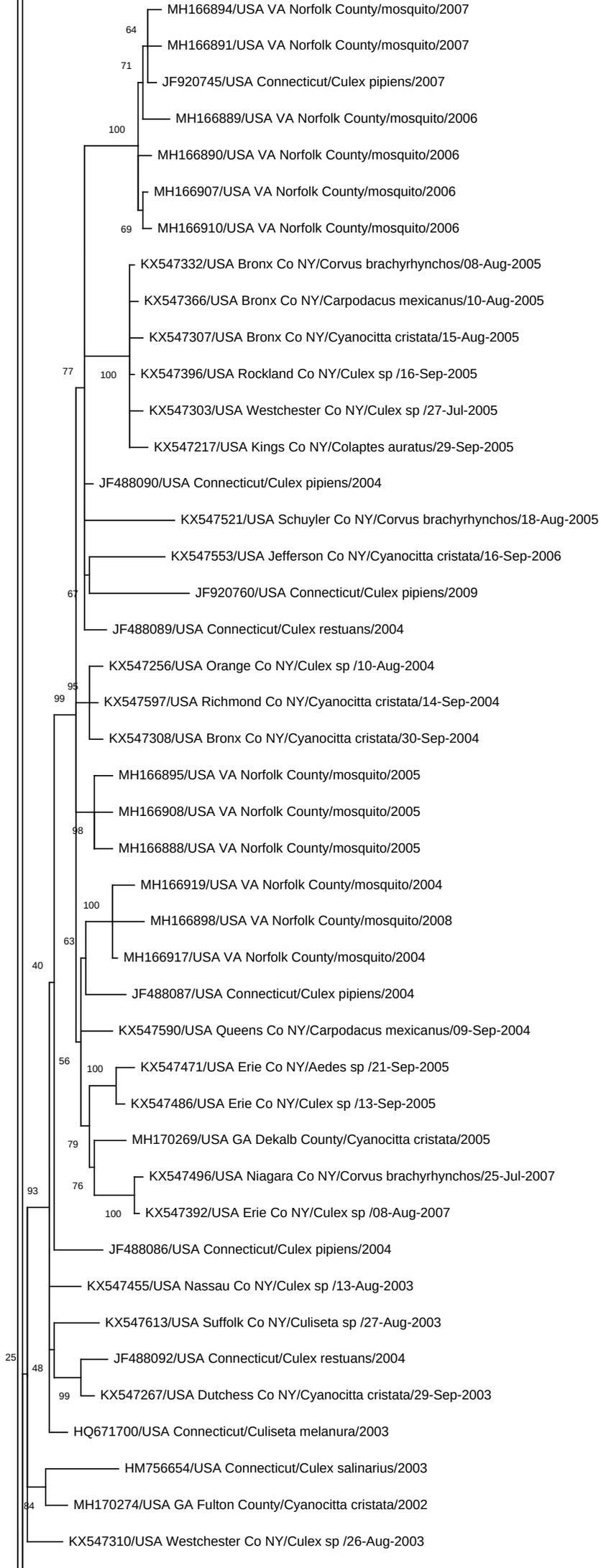
MH166894/USA VA Norfolk County/mosquito/2007
MH166891/USA VA Norfolk County/mosquito/2007
JF920745/USA Connecticut/Culex pipiens/2007
MH166889/USA VA Norfolk County/mosquito/2006
MH166890/USA VA Norfolk County/mosquito/2006
MH166907/USA VA Norfolk County/mosquito/2006
MH166910/USA VA Norfolk County/mosquito/2006
KX547332/USA Bronx Co NY/Corvus brachyrhynchos/08-Aug-2005
KX547366/USA Bronx Co NY/Carpodacus mexicanus/10-Aug-2005
KX547307/USA Bronx Co NY/Cyanocitta cristata/15-Aug-2005
KX547396/USA Rockland Co NY/Culex sp /16-Sep-2005
KX547303/USA Westchester Co NY/Culex sp /27-Jul-2005
KX547217/USA Kings Co NY/Colaptes auratus/29-Sep-2005
JF488090/USA Connecticut/Culex pipiens/2004
KX547521/USA Schuyler Co NY/Corvus brachyrhynchos/18-Aug-2005
KX547553/USA Jefferson Co NY/Cyanocitta cristata/16-Sep-2006
JF920760/USA Connecticut/Culex pipiens/2009
JF488089/USA Connecticut/Culex restuans/2004
KX547256/USA Orange Co NY/Culex sp /10-Aug-2004
KX547597/USA Richmond Co NY/Cyanocitta cristata/14-Sep-2004
KX547308/USA Bronx Co NY/Cyanocitta cristata/30-Sep-2004
MH166895/USA VA Norfolk County/mosquito/2005
MH166908/USA VA Norfolk County/mosquito/2005
MH166888/USA VA Norfolk County/mosquito/2005
MH166919/USA VA Norfolk County/mosquito/2004
MH166898/USA VA Norfolk County/mosquito/2008
MH166917/USA VA Norfolk County/mosquito/2004
JF488087/USA Connecticut/Culex pipiens/2004
KX547590/USA Queens Co NY/Carpodacus mexicanus/09-Sep-2004
KX547471/USA Erie Co NY/Aedes sp /21-Sep-2005
KX547486/USA Erie Co NY/Culex sp /13-Sep-2005
MH170269/USA GA Dekalb County/Cyanocitta cristata/2005
KX547496/USA Niagara Co NY/Corvus brachyrhynchos/25-Jul-2007
KX547392/USA Erie Co NY/Culex sp /08-Aug-2007
JF488086/USA Connecticut/Culex pipiens/2004
KX547455/USA Nassau Co NY/Culex sp /13-Aug-2003
KX547613/USA Suffolk Co NY/Culiseta sp /27-Aug-2003
JF488092/USA Connecticut/Culex restuans/2004
KX547267/USA Dutchess Co NY/Cyanocitta cristata/29-Sep-2003
HQ671700/USA Connecticut/Culiseta melanura/2003
HM756654/USA Connecticut/Culex salinarius/2003
MH170274/USA GA Fulton County/Cyanocitta cristata/2002
KX547310/USA Westchester Co NY/Culex sp /26-Aug-2003
64
71
100
69
77
100
67
95
99
98
100
63
40
56
100
79
76
100
93
25
48
99
84

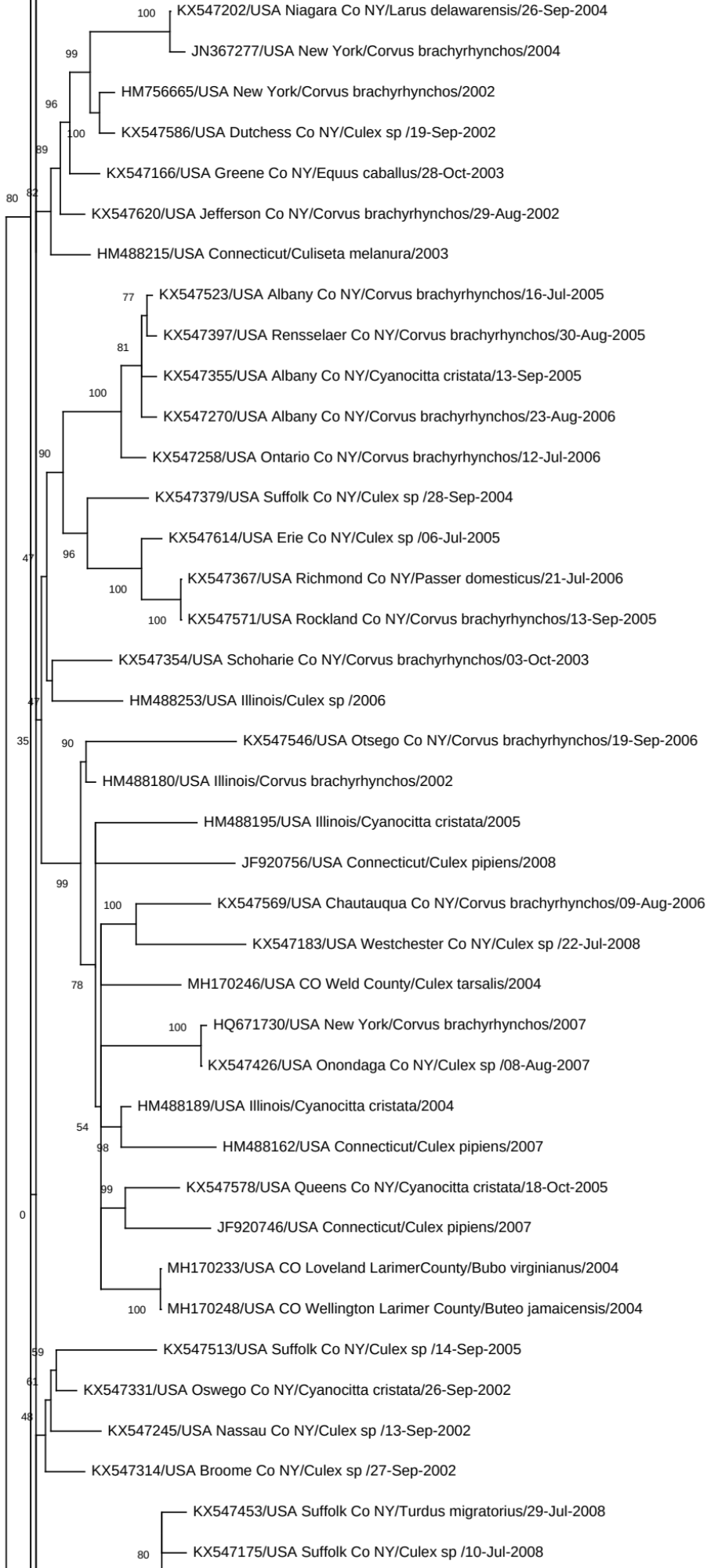
KX547202/USA Niagara Co NY/Larus delawarensis/26-Sep-2004
JN367277/USA New York/Corvus brachyrhynchos/2004
HM756665/USA New York/Corvus brachyrhynchos/2002
KX547586/USA Dutchess Co NY/Culex sp /19-Sep-2002
KX547166/USA Greene Co NY/Equus caballus/28-Oct-2003
KX547620/USA Jefferson Co NY/Corvus brachyrhynchos/29-Aug-2002
HM488215/USA Connecticut/Culiseta melanura/2003
KX547523/USA Albany Co NY/Corvus brachyrhynchos/16-Jul-2005
KX547397/USA Rensselaer Co NY/Corvus brachyrhynchos/30-Aug-2005
KX547355/USA Albany Co NY/Cyanocitta cristata/13-Sep-2005
KX547270/USA Albany Co NY/Corvus brachyrhynchos/23-Aug-2006
KX547258/USA Ontario Co NY/Corvus brachyrhynchos/12-Jul-2006
KX547379/USA Suffolk Co NY/Culex sp /28-Sep-2004
KX547614/USA Erie Co NY/Culex sp /06-Jul-2005
KX547367/USA Richmond Co NY/Passer domesticus/21-Jul-2006
KX547571/USA Rockland Co NY/Corvus brachyrhynchos/13-Sep-2005
KX547354/USA Schoharie Co NY/Corvus brachyrhynchos/03-Oct-2003
HM488253/USA Illinois/Culex sp /2006
KX547546/USA Otsego Co NY/Corvus brachyrhynchos/19-Sep-2006
HM488180/USA Illinois/Corvus brachyrhynchos/2002
HM488195/USA Illinois/Cyanocitta cristata/2005
JF920756/USA Connecticut/Culex pipiens/2008
KX547569/USA Chautauqua Co NY/Corvus brachyrhynchos/09-Aug-2006
KX547183/USA Westchester Co NY/Culex sp /22-Jul-2008
MH170246/USA CO Weld County/Culex tarsalis/2004
HQ671730/USA New York/Corvus brachyrhynchos/2007
KX547426/USA Onondaga Co NY/Culex sp /08-Aug-2007
HM488189/USA Illinois/Cyanocitta cristata/2004
HM488162/USA Connecticut/Culex pipiens/2007
KX547578/USA Queens Co NY/Cyanocitta cristata/18-Oct-2005
JF920746/USA Connecticut/Culex pipiens/2007
MH170233/USA CO Loveland LarimerCounty/Bubo virginianus/2004
MH170248/USA CO Wellington Larimer County/Buteo jamaicensis/2004
KX547513/USA Suffolk Co NY/Culex sp /14-Sep-2005
KX547331/USA Oswego Co NY/Cyanocitta cristata/26-Sep-2002
KX547245/USA Nassau Co NY/Culex sp /13-Sep-2002
KX547314/USA Broome Co NY/Culex sp /27-Sep-2002
KX547453/USA Suffolk Co NY/Turdus migratorius/29-Jul-2008
KX547175/USA Suffolk Co NY/Culex sp /10-Jul-2008

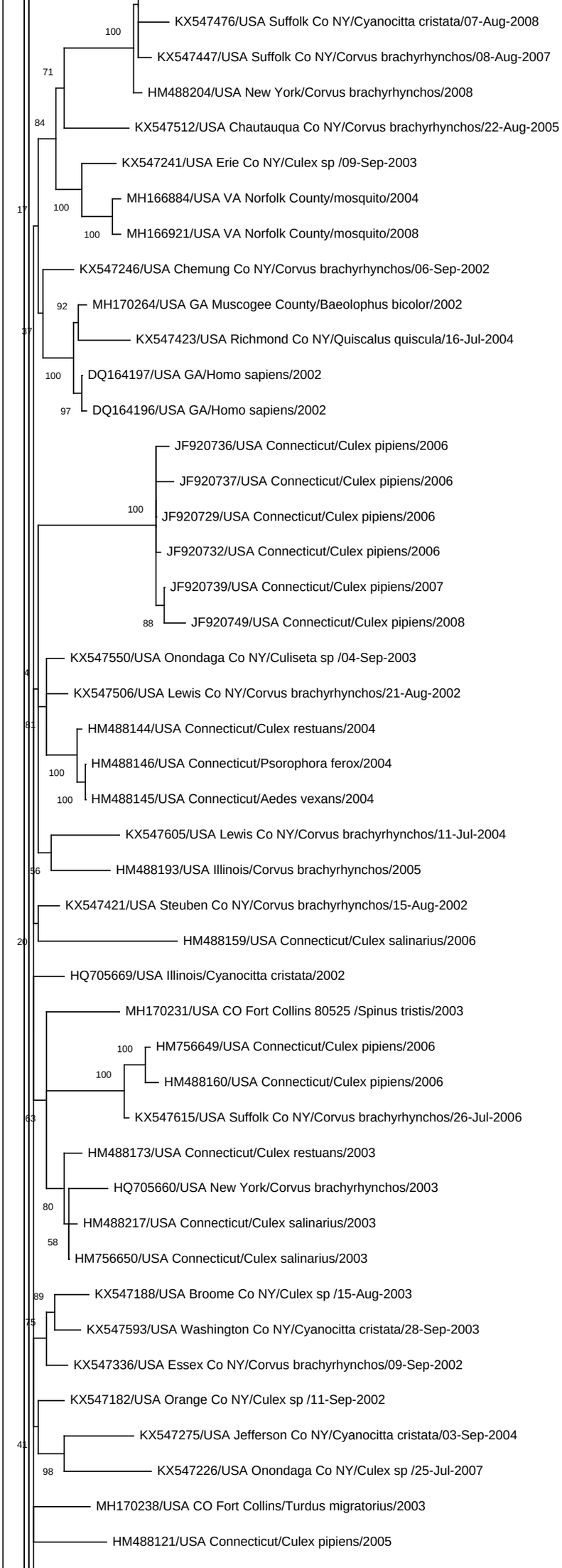
KX547476/USA Suffolk Co NY/Cyanocitta cristata/07-Aug-2008
100
KX547447/USA Suffolk Co NY/Corvus brachyrhynchos/08-Aug-2007
71
HM488204/USA New York/Corvus brachyrhynchos/2008
84
KX547512/USA Chautauqua Co NY/Corvus brachyrhynchos/22-Aug-2005
KX547241/USA Erie Co NY/Culex sp /09-Sep-2003
MH166884/USA VA Norfolk County/mosquito/2004
17
100
100
MH166921/USA VA Norfolk County/mosquito/2008
KX547246/USA Chemung Co NY/Corvus brachyrhynchos/06-Sep-2002
92
MH170264/USA GA Muscogee County/Baeolophus bicolor/2002
37
KX547423/USA Richmond Co NY/Quiscalus quiscula/16-Jul-2004
100
DQ164197/USA GA/Homo sapiens/2002
97
DQ164196/USA GA/Homo sapiens/2002
JF920736/USA Connecticut/Culex pipiens/2006
JF920737/USA Connecticut/Culex pipiens/2006
100
JF920729/USA Connecticut/Culex pipiens/2006
JF920732/USA Connecticut/Culex pipiens/2006
JF920739/USA Connecticut/Culex pipiens/2007
88
JF920749/USA Connecticut/Culex pipiens/2008
KX547550/USA Onondaga Co NY/Culiseta sp /04-Sep-2003
4
KX547506/USA Lewis Co NY/Corvus brachyrhynchos/21-Aug-2002
81
HM488144/USA Connecticut/Culex restuans/2004
HM488146/USA Connecticut/Psorophora ferox/2004
100
100
HM488145/USA Connecticut/Aedes vexans/2004
KX547605/USA Lewis Co NY/Corvus brachyrhynchos/11-Jul-2004
56
HM488193/USA Illinois/Corvus brachyrhynchos/2005
KX547421/USA Steuben Co NY/Corvus brachyrhynchos/15-Aug-2002
20
HM488159/USA Connecticut/Culex salinarius/2006
HQ705669/USA Illinois/Cyanocitta cristata/2002
MH170231/USA CO Fort Collins 80525 /Spinus tristis/2003
100
HM756649/USA Connecticut/Culex pipiens/2006
100
HM488160/USA Connecticut/Culex pipiens/2006
63
KX547615/USA Suffolk Co NY/Corvus brachyrhynchos/26-Jul-2006
HM488173/USA Connecticut/Culex restuans/2003
HQ705660/USA New York/Corvus brachyrhynchos/2003
80
HM488217/USA Connecticut/Culex salinarius/2003
58
HM756650/USA Connecticut/Culex salinarius/2003
89
KX547188/USA Broome Co NY/Culex sp /15-Aug-2003
75
KX547593/USA Washington Co NY/Cyanocitta cristata/28-Sep-2003
KX547336/USA Essex Co NY/Corvus brachyrhynchos/09-Sep-2002
KX547182/USA Orange Co NY/Culex sp /11-Sep-2002
KX547275/USA Jefferson Co NY/Cyanocitta cristata/03-Sep-2004
41
98
KX547226/USA Onondaga Co NY/Culex sp /25-Jul-2007
MH170238/USA CO Fort Collins/Turdus migratorius/2003
HM488121/USA Connecticut/Culex pipiens/2005

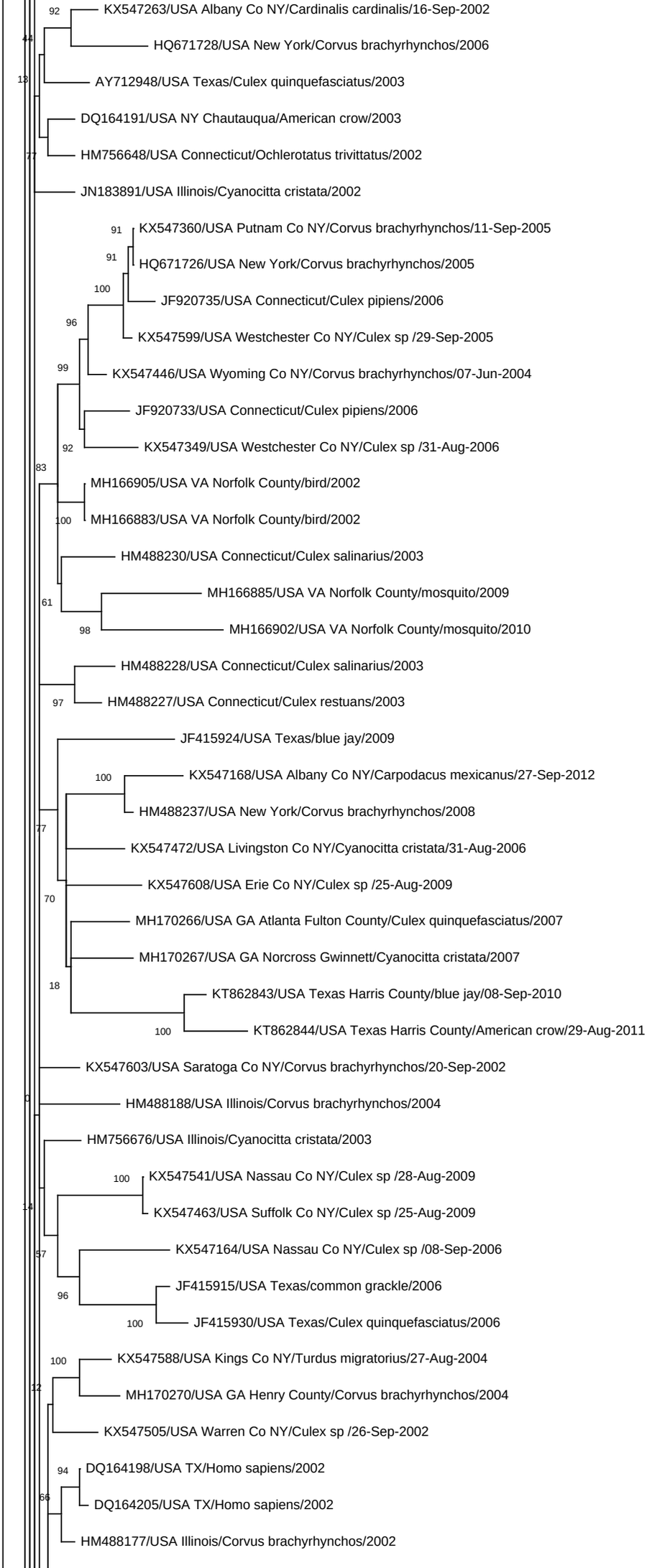
92
KX547263/USA Albany Co NY/Cardinalis cardinalis/16-Sep-2002
HQ671728/USA New York/Corvus brachyrhynchos/2006
AY712948/USA Texas/Culex quinquefasciatus/2003
DQ164191/USA NY Chautauqua/American crow/2003
HM756648/USA Connecticut/Ochlerotatus trivittatus/2002
JN183891/USA Illinois/Cyanocitta cristata/2002
91
KX547360/USA Putnam Co NY/Corvus brachyrhynchos/11-Sep-2005
91
HQ671726/USA New York/Corvus brachyrhynchos/2005
100
JF920735/USA Connecticut/Culex pipiens/2006
96
KX547599/USA Westchester Co NY/Culex sp /29-Sep-2005
99
KX547446/USA Wyoming Co NY/Corvus brachyrhynchos/07-Jun-2004
JF920733/USA Connecticut/Culex pipiens/2006
92
KX547349/USA Westchester Co NY/Culex sp /31-Aug-2006
83
MH166905/USA VA Norfolk County/bird/2002
100
MH166883/USA VA Norfolk County/bird/2002
HM488230/USA Connecticut/Culex salinarius/2003
61
MH166885/USA VA Norfolk County/mosquito/2009
98
MH166902/USA VA Norfolk County/mosquito/2010
HM488228/USA Connecticut/Culex salinarius/2003
97
HM488227/USA Connecticut/Culex restuans/2003
JF415924/USA Texas/blue jay/2009
100
KX547168/USA Albany Co NY/Carpodacus mexicanus/27-Sep-2012
HM488237/USA New York/Corvus brachyrhynchos/2008
77
KX547472/USA Livingston Co NY/Cyanocitta cristata/31-Aug-2006
KX547608/USA Erie Co NY/Culex sp /25-Aug-2009
70
MH170266/USA GA Atlanta Fulton County/Culex quinquefasciatus/2007
MH170267/USA GA Norcross Gwinnett/Cyanocitta cristata/2007
18
KT862843/USA Texas Harris County/blue jay/08-Sep-2010
100
KT862844/USA Texas Harris County/American crow/29-Aug-2011
KX547603/USA Saratoga Co NY/Corvus brachyrhynchos/20-Sep-2002
HM488188/USA Illinois/Corvus brachyrhynchos/2004
HM756676/USA Illinois/Cyanocitta cristata/2003
100
KX547541/USA Nassau Co NY/Culex sp /28-Aug-2009
KX547463/USA Suffolk Co NY/Culex sp /25-Aug-2009
57
KX547164/USA Nassau Co NY/Culex sp /08-Sep-2006
96
JF415915/USA Texas/common grackle/2006
100
JF415930/USA Texas/Culex quinquefasciatus/2006
100
KX547588/USA Kings Co NY/Turdus migratorius/27-Aug-2004
MH170270/USA GA Henry County/Corvus brachyrhynchos/2004
KX547505/USA Warren Co NY/Culex sp /26-Sep-2002
94
DQ164198/USA TX/Homo sapiens/2002
DQ164205/USA TX/Homo sapiens/2002
HM488177/USA Illinois/Corvus brachyrhynchos/2002

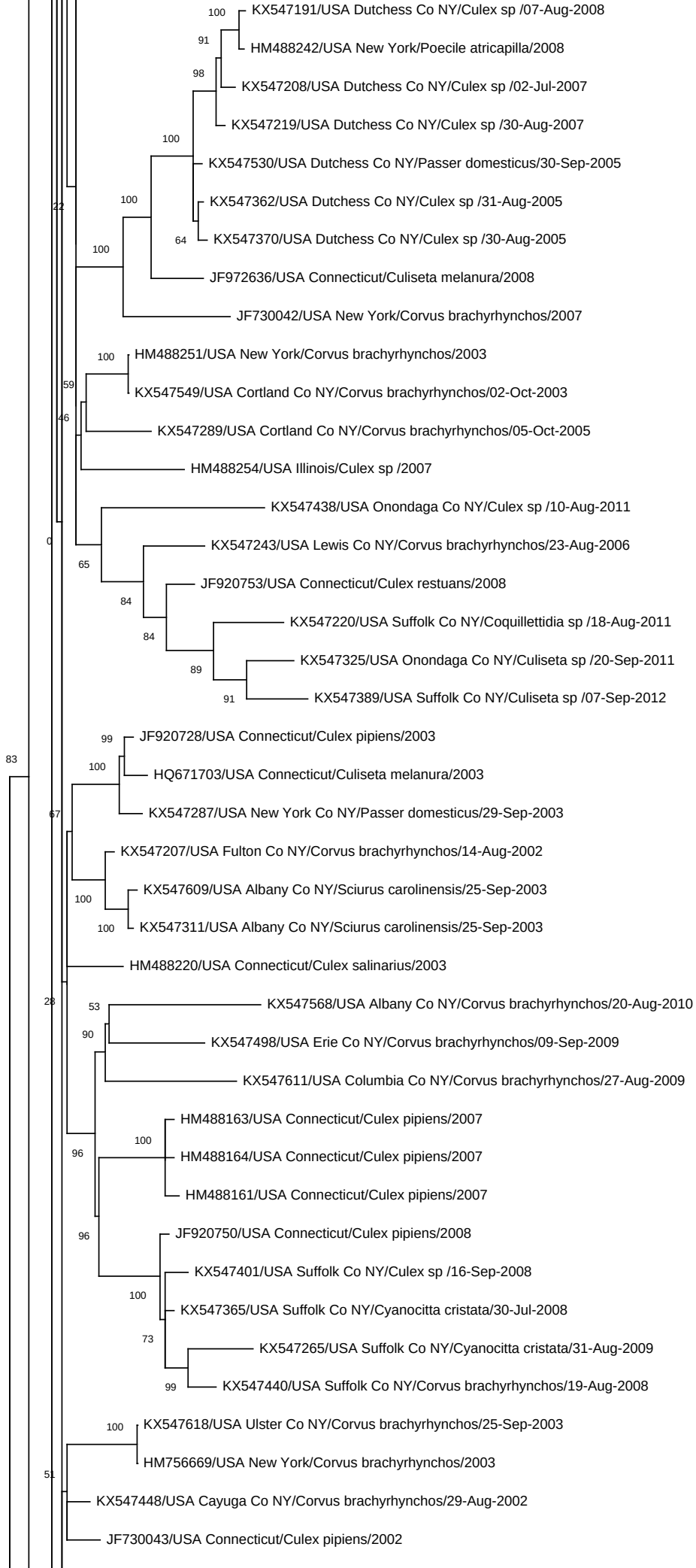
KX547191/USA Dutchess Co NY/Culex sp /07-Aug-2008
HM488242/USA New York/Poecile atricapilla/2008
KX547208/USA Dutchess Co NY/Culex sp /02-Jul-2007
KX547219/USA Dutchess Co NY/Culex sp /30-Aug-2007
KX547530/USA Dutchess Co NY/Passer domesticus/30-Sep-2005
KX547362/USA Dutchess Co NY/Culex sp /31-Aug-2005
KX547370/USA Dutchess Co NY/Culex sp /30-Aug-2005
JF972636/USA Connecticut/Culiseta melanura/2008
JF730042/USA New York/Corvus brachyrhynchos/2007
HM488251/USA New York/Corvus brachyrhynchos/2003
KX547549/USA Cortland Co NY/Corvus brachyrhynchos/02-Oct-2003
KX547289/USA Cortland Co NY/Corvus brachyrhynchos/05-Oct-2005
HM488254/USA Illinois/Culex sp /2007
KX547438/USA Onondaga Co NY/Culex sp /10-Aug-2011
KX547243/USA Lewis Co NY/Corvus brachyrhynchos/23-Aug-2006
JF920753/USA Connecticut/Culex restuans/2008
KX547220/USA Suffolk Co NY/Coquillettidia sp /18-Aug-2011
KX547325/USA Onondaga Co NY/Culiseta sp /20-Sep-2011
KX547389/USA Suffolk Co NY/Culiseta sp /07-Sep-2012
JF920728/USA Connecticut/Culex pipiens/2003
HQ671703/USA Connecticut/Culiseta melanura/2003
KX547287/USA New York Co NY/Passer domesticus/29-Sep-2003
KX547207/USA Fulton Co NY/Corvus brachyrhynchos/14-Aug-2002
KX547609/USA Albany Co NY/Sciurus carolinensis/25-Sep-2003
KX547311/USA Albany Co NY/Sciurus carolinensis/25-Sep-2003
HM488220/USA Connecticut/Culex salinarius/2003
KX547568/USA Albany Co NY/Corvus brachyrhynchos/20-Aug-2010
KX547498/USA Erie Co NY/Corvus brachyrhynchos/09-Sep-2009
KX547611/USA Columbia Co NY/Corvus brachyrhynchos/27-Aug-2009
HM488163/USA Connecticut/Culex pipiens/2007
HM488164/USA Connecticut/Culex pipiens/2007
HM488161/USA Connecticut/Culex pipiens/2007
JF920750/USA Connecticut/Culex pipiens/2008
KX547401/USA Suffolk Co NY/Culex sp /16-Sep-2008
KX547365/USA Suffolk Co NY/Cyanocitta cristata/30-Jul-2008
KX547265/USA Suffolk Co NY/Cyanocitta cristata/31-Aug-2009
KX547440/USA Suffolk Co NY/Corvus brachyrhynchos/19-Aug-2008
KX547618/USA Ulster Co NY/Corvus brachyrhynchos/25-Sep-2003
HM756669/USA New York/Corvus brachyrhynchos/2003
KX547448/USA Cayuga Co NY/Corvus brachyrhynchos/29-Aug-2002
JF730043/USA Connecticut/Culex pipiens/2002

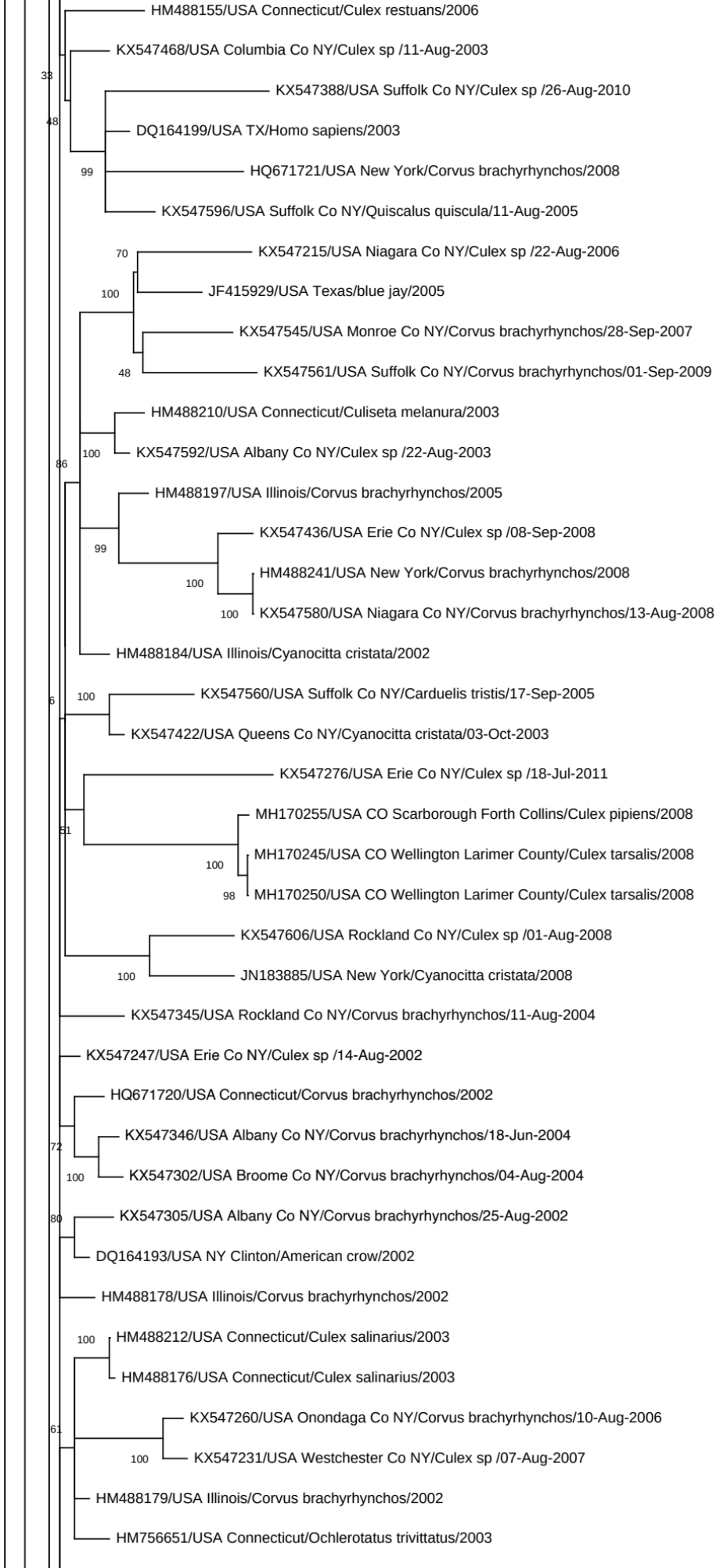
HM488155/USA Connecticut/Culex restuans/2006
KX547468/USA Columbia Co NY/Culex sp /11-Aug-2003
33
KX547388/USA Suffolk Co NY/Culex sp /26-Aug-2010
48
DQ164199/USA TX/Homo sapiens/2003
99
HQ671721/USA New York/Corvus brachyrhynchos/2008
KX547596/USA Suffolk Co NY/Quiscalus quiscula/11-Aug-2005
70
KX547215/USA Niagara Co NY/Culex sp /22-Aug-2006
100
JF415929/USA Texas/blue jay/2005
KX547545/USA Monroe Co NY/Corvus brachyrhynchos/28-Sep-2007
48
KX547561/USA Suffolk Co NY/Corvus brachyrhynchos/01-Sep-2009
HM488210/USA Connecticut/Culiseta melanura/2003
100
KX547592/USA Albany Co NY/Culex sp /22-Aug-2003
86
HM488197/USA Illinois/Corvus brachyrhynchos/2005
99
KX547436/USA Erie Co NY/Culex sp /08-Sep-2008
100
HM488241/USA New York/Corvus brachyrhynchos/2008
100
KX547580/USA Niagara Co NY/Corvus brachyrhynchos/13-Aug-2008
HM488184/USA Illinois/Cyanocitta cristata/2002
6
100
KX547560/USA Suffolk Co NY/Carduelis tristis/17-Sep-2005
KX547422/USA Queens Co NY/Cyanocitta cristata/03-Oct-2003
KX547276/USA Erie Co NY/Culex sp /18-Jul-2011
51
MH170255/USA CO Scarborough Forth Collins/Culex pipiens/2008
100
MH170245/USA CO Wellington Larimer County/Culex tarsalis/2008
98
MH170250/USA CO Wellington Larimer County/Culex tarsalis/2008
KX547606/USA Rockland Co NY/Culex sp /01-Aug-2008
100
JN183885/USA New York/Cyanocitta cristata/2008
KX547345/USA Rockland Co NY/Corvus brachyrhynchos/11-Aug-2004
KX547247/USA Erie Co NY/Culex sp /14-Aug-2002
HQ671720/USA Connecticut/Corvus brachyrhynchos/2002
72
KX547346/USA Albany Co NY/Corvus brachyrhynchos/18-Jun-2004
100
KX547302/USA Broome Co NY/Corvus brachyrhynchos/04-Aug-2004
80
KX547305/USA Albany Co NY/Corvus brachyrhynchos/25-Aug-2002
DQ164193/USA NY Clinton/American crow/2002
HM488178/USA Illinois/Corvus brachyrhynchos/2002
100
HM488212/USA Connecticut/Culex salinarius/2003
HM488176/USA Connecticut/Culex salinarius/2003
61
KX547260/USA Onondaga Co NY/Corvus brachyrhynchos/10-Aug-2006
100
KX547231/USA Westchester Co NY/Culex sp /07-Aug-2007
HM488179/USA Illinois/Corvus brachyrhynchos/2002
HM756651/USA Connecticut/Ochlerotatus trivittatus/2003

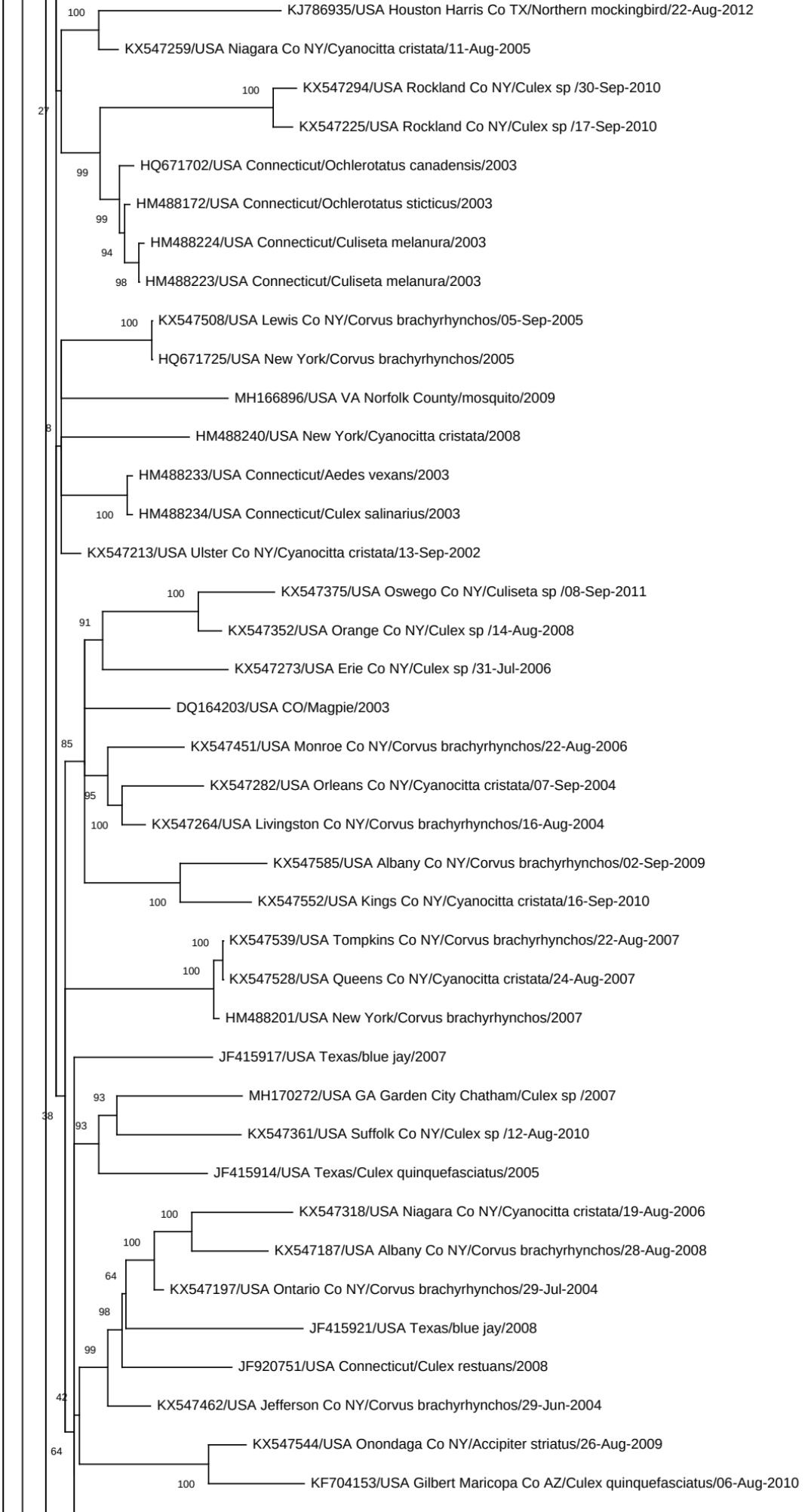
KJ786935/USA Houston Harris Co TX/Northern mockingbird/22-Aug-2012
KX547259/USA Niagara Co NY/Cyanocitta cristata/11-Aug-2005
KX547294/USA Rockland Co NY/Culex sp /30-Sep-2010
KX547225/USA Rockland Co NY/Culex sp /17-Sep-2010
HQ671702/USA Connecticut/Ochlerotatus canadensis/2003
HM488172/USA Connecticut/Ochlerotatus sticticus/2003
HM488224/USA Connecticut/Culiseta melanura/2003
HM488223/USA Connecticut/Culiseta melanura/2003
KX547508/USA Lewis Co NY/Corvus brachyrhynchos/05-Sep-2005
HQ671725/USA New York/Corvus brachyrhynchos/2005
MH166896/USA VA Norfolk County/mosquito/2009
HM488240/USA New York/Cyanocitta cristata/2008
HM488233/USA Connecticut/Aedes vexans/2003
HM488234/USA Connecticut/Culex salinarius/2003
KX547213/USA Ulster Co NY/Cyanocitta cristata/13-Sep-2002
KX547375/USA Oswego Co NY/Culiseta sp /08-Sep-2011
KX547352/USA Orange Co NY/Culex sp /14-Aug-2008
KX547273/USA Erie Co NY/Culex sp /31-Jul-2006
DQ164203/USA CO/Magpie/2003
KX547451/USA Monroe Co NY/Corvus brachyrhynchos/22-Aug-2006
KX547282/USA Orleans Co NY/Cyanocitta cristata/07-Sep-2004
KX547264/USA Livingston Co NY/Corvus brachyrhynchos/16-Aug-2004
KX547585/USA Albany Co NY/Corvus brachyrhynchos/02-Sep-2009
KX547552/USA Kings Co NY/Cyanocitta cristata/16-Sep-2010
KX547539/USA Tompkins Co NY/Corvus brachyrhynchos/22-Aug-2007
KX547528/USA Queens Co NY/Cyanocitta cristata/24-Aug-2007
HM488201/USA New York/Corvus brachyrhynchos/2007
JF415917/USA Texas/blue jay/2007
MH170272/USA GA Garden City Chatham/Culex sp /2007
KX547361/USA Suffolk Co NY/Culex sp /12-Aug-2010
JF415914/USA Texas/Culex quinquefasciatus/2005
KX547318/USA Niagara Co NY/Cyanocitta cristata/19-Aug-2006
KX547187/USA Albany Co NY/Corvus brachyrhynchos/28-Aug-2008
KX547197/USA Ontario Co NY/Corvus brachyrhynchos/29-Jul-2004
JF415921/USA Texas/blue jay/2008
JF920751/USA Connecticut/Culex restuans/2008
KX547462/USA Jefferson Co NY/Corvus brachyrhynchos/29-Jun-2004
KX547544/USA Onondaga Co NY/Accipiter striatus/26-Aug-2009
KF704153/USA Gilbert Maricopa Co AZ/Culex quinquefasciatus/06-Aug-2010

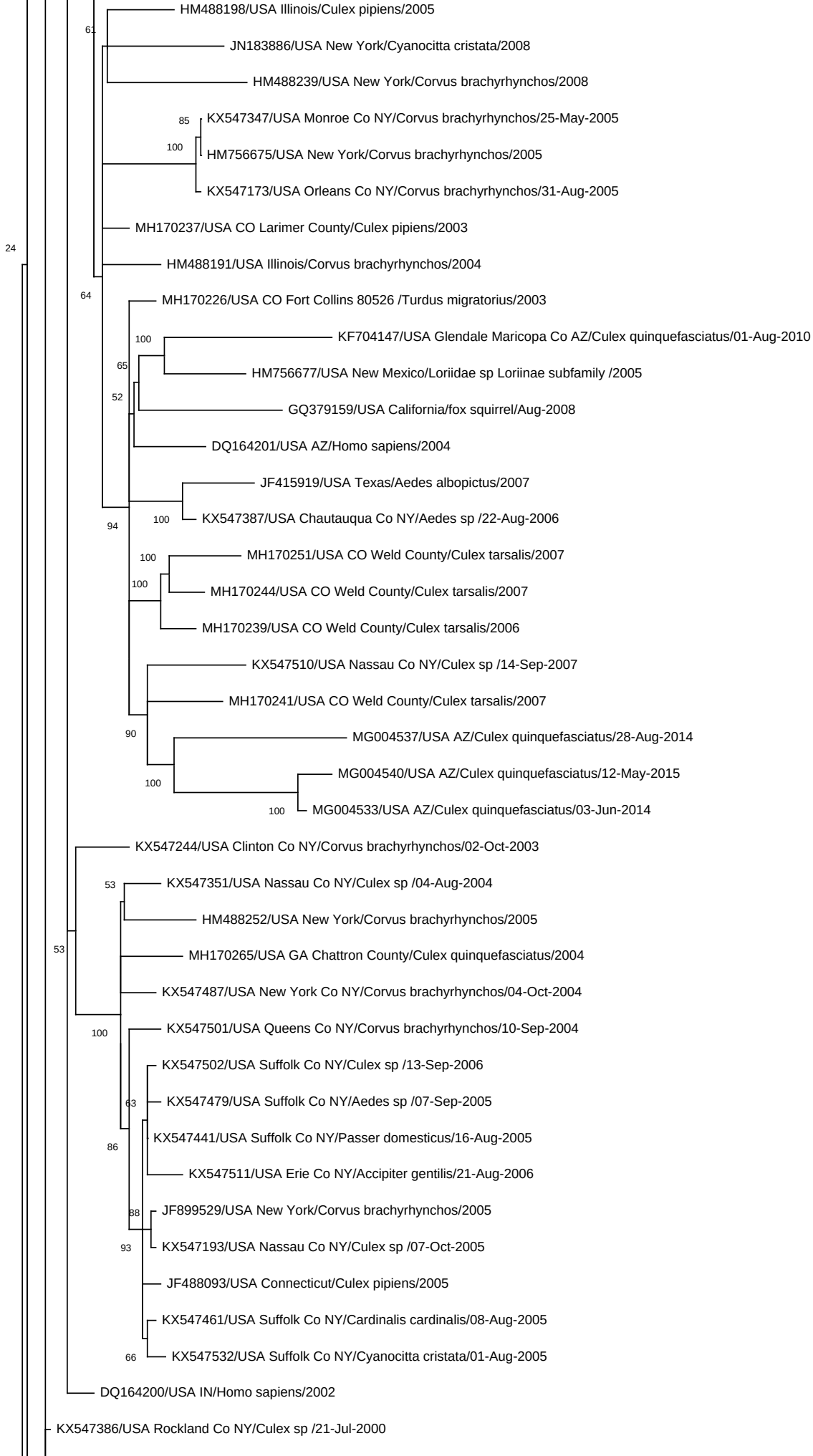
HM488198/USA Illinois/Culex pipiens/2005
JN183886/USA New York/Cyanocitta cristata/2008
HM488239/USA New York/Corvus brachyrhynchos/2008
KX547347/USA Monroe Co NY/Corvus brachyrhynchos/25-May-2005
HM756675/USA New York/Corvus brachyrhynchos/2005
KX547173/USA Orleans Co NY/Corvus brachyrhynchos/31-Aug-2005
MH170237/USA CO Larimer County/Culex pipiens/2003
HM488191/USA Illinois/Corvus brachyrhynchos/2004
MH170226/USA CO Fort Collins 80526 /Turdus migratorius/2003
KF704147/USA Glendale Maricopa Co AZ/Culex quinquefasciatus/01-Aug-2010
HM756677/USA New Mexico/Loriidae sp Loriinae subfamily /2005
GQ379159/USA California/fox squirrel/Aug-2008
DQ164201/USA AZ/Homo sapiens/2004
JF415919/USA Texas/Aedes albopictus/2007
KX547387/USA Chautauqua Co NY/Aedes sp /22-Aug-2006
MH170251/USA CO Weld County/Culex tarsalis/2007
MH170244/USA CO Weld County/Culex tarsalis/2007
MH170239/USA CO Weld County/Culex tarsalis/2006
KX547510/USA Nassau Co NY/Culex sp /14-Sep-2007
MH170241/USA CO Weld County/Culex tarsalis/2007
MG004537/USA AZ/Culex quinquefasciatus/28-Aug-2014
MG004540/USA AZ/Culex quinquefasciatus/12-May-2015
MG004533/USA AZ/Culex quinquefasciatus/03-Jun-2014
KX547244/USA Clinton Co NY/Corvus brachyrhynchos/02-Oct-2003
KX547351/USA Nassau Co NY/Culex sp /04-Aug-2004
HM488252/USA New York/Corvus brachyrhynchos/2005
MH170265/USA GA Chattron County/Culex quinquefasciatus/2004
KX547487/USA New York Co NY/Corvus brachyrhynchos/04-Oct-2004
KX547501/USA Queens Co NY/Corvus brachyrhynchos/10-Sep-2004
KX547502/USA Suffolk Co NY/Culex sp /13-Sep-2006
KX547479/USA Suffolk Co NY/Aedes sp /07-Sep-2005
KX547441/USA Suffolk Co NY/Passer domesticus/16-Aug-2005
KX547511/USA Erie Co NY/Accipiter gentilis/21-Aug-2006
JF899529/USA New York/Corvus brachyrhynchos/2005
KX547193/USA Nassau Co NY/Culex sp /07-Oct-2005
JF488093/USA Connecticut/Culex pipiens/2005
KX547461/USA Suffolk Co NY/Cardinalis cardinalis/08-Aug-2005
KX547532/USA Suffolk Co NY/Cyanocitta cristata/01-Aug-2005
DQ164200/USA IN/Homo sapiens/2002
KX547386/USA Rockland Co NY/Culex sp /21-Jul-2000
61
85
100
24
64
100
65
52
94
100
100
100
90
100
100
53
53
100
63
86
88
93
66

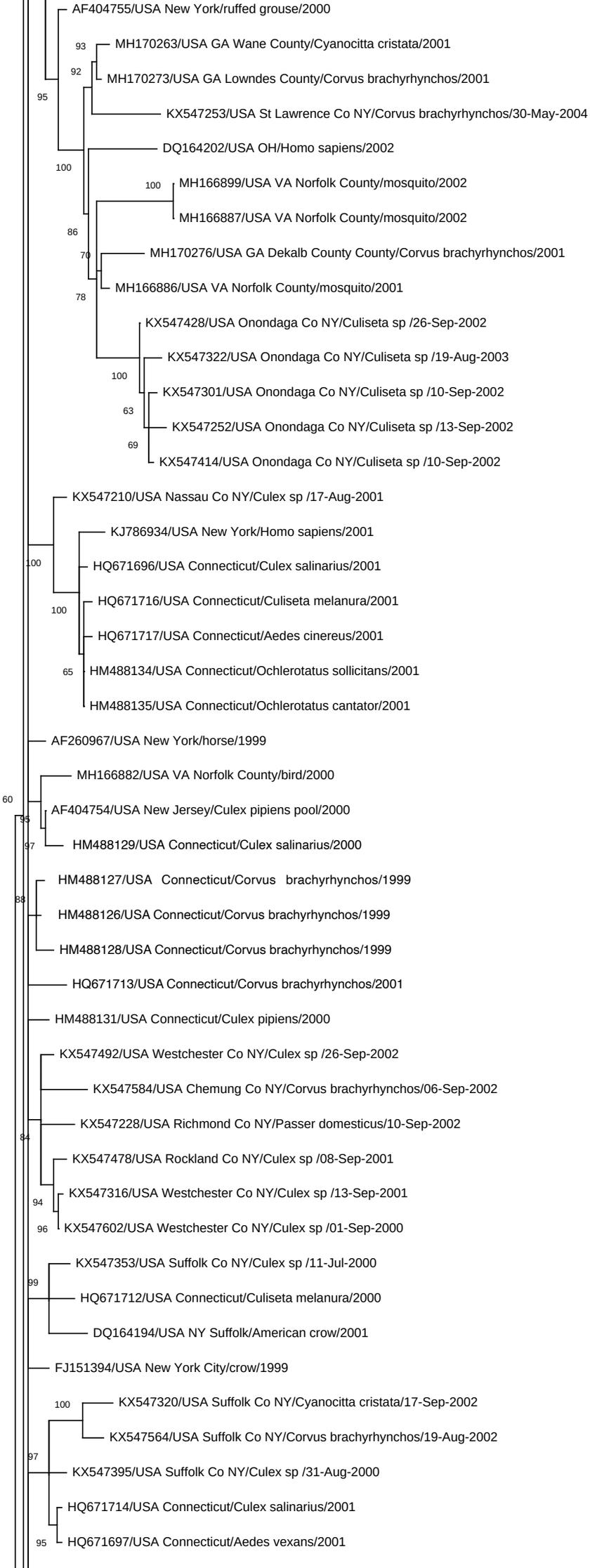
AF404755/USA New York/ruffed grouse/2000
93
MH170263/USA GA Wane County/Cyanocitta cristata/2001
92
MH170273/USA GA Lowndes County/Corvus brachyrhynchos/2001
95
KX547253/USA St Lawrence Co NY/Corvus brachyrhynchos/30-May-2004
DQ164202/USA OH/Homo sapiens/2002
100
100
MH166899/USA VA Norfolk County/mosquito/2002
MH166887/USA VA Norfolk County/mosquito/2002
86
70
MH170276/USA GA Dekalb County County/Corvus brachyrhynchos/2001
MH166886/USA VA Norfolk County/mosquito/2001
78
KX547428/USA Onondaga Co NY/Culiseta sp /26-Sep-2002
KX547322/USA Onondaga Co NY/Culiseta sp /19-Aug-2003
100
KX547301/USA Onondaga Co NY/Culiseta sp /10-Sep-2002
63
KX547252/USA Onondaga Co NY/Culiseta sp /13-Sep-2002
69
KX547414/USA Onondaga Co NY/Culiseta sp /10-Sep-2002
KX547210/USA Nassau Co NY/Culex sp /17-Aug-2001
KJ786934/USA New York/Homo sapiens/2001
100
HQ671696/USA Connecticut/Culex salinarius/2001
HQ671716/USA Connecticut/Culiseta melanura/2001
100
HQ671717/USA Connecticut/Aedes cinereus/2001
65
HM488134/USA Connecticut/Ochlerotatus sollicitans/2001
HM488135/USA Connecticut/Ochlerotatus cantator/2001
AF260967/USA New York/horse/1999
MH166882/USA VA Norfolk County/bird/2000
60
AF404754/USA New Jersey/Culex pipiens pool/2000
95
97
HM488129/USA Connecticut/Culex salinarius/2000
HM488127/USA Connecticut/Corvus brachyrhynchos/1999
88
HM488126/USA Connecticut/Corvus brachyrhynchos/1999
HM488128/USA Connecticut/Corvus brachyrhynchos/1999
HQ671713/USA Connecticut/Corvus brachyrhynchos/2001
HM488131/USA Connecticut/Culex pipiens/2000
KX547492/USA Westchester Co NY/Culex sp /26-Sep-2002
KX547584/USA Chemung Co NY/Corvus brachyrhynchos/06-Sep-2002
KX547228/USA Richmond Co NY/Passer domesticus/10-Sep-2002
84
KX547478/USA Rockland Co NY/Culex sp /08-Sep-2001
KX547316/USA Westchester Co NY/Culex sp /13-Sep-2001
94
96
KX547602/USA Westchester Co NY/Culex sp /01-Sep-2000
KX547353/USA Suffolk Co NY/Culex sp /11-Jul-2000
99
HQ671712/USA Connecticut/Culiseta melanura/2000
DQ164194/USA NY Suffolk/American crow/2001
FJ151394/USA New York City/crow/1999
100
KX547320/USA Suffolk Co NY/Cyanocitta cristata/17-Sep-2002
KX547564/USA Suffolk Co NY/Corvus brachyrhynchos/19-Aug-2002
97
KX547395/USA Suffolk Co NY/Culex sp /31-Aug-2000
HQ671714/USA Connecticut/Culex salinarius/2001
95
HQ671697/USA Connecticut/Aedes vexans/2001

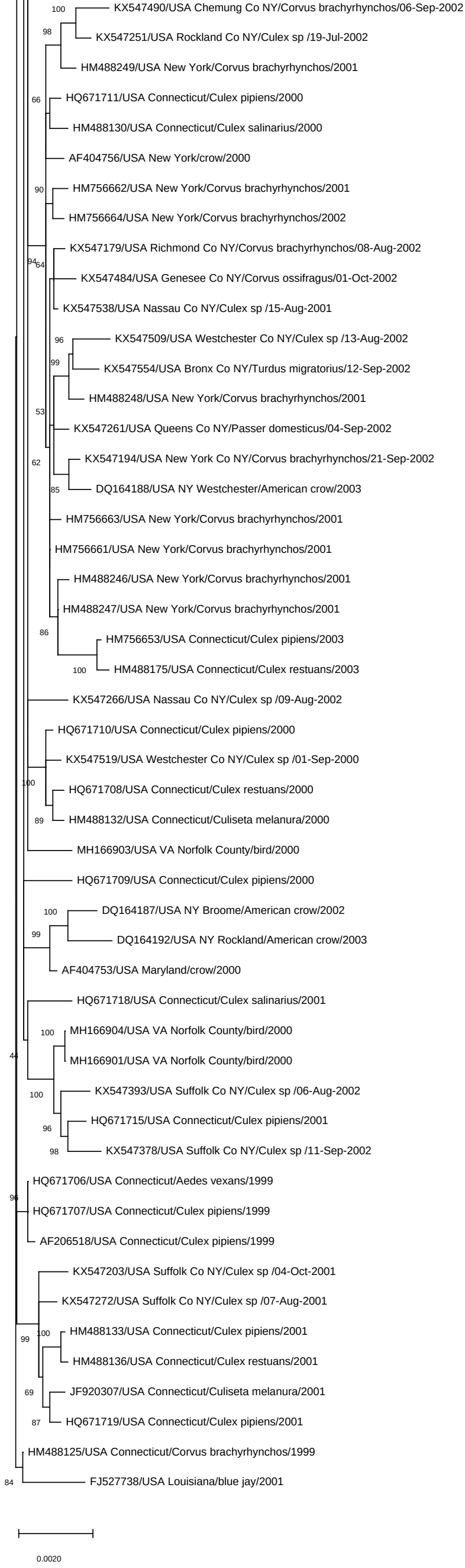
KX547490/USA Chemung Co NY/Corvus brachyrhynchos/06-Sep-2002
KX547251/USA Rockland Co NY/Culex sp /19-Jul-2002
HM488249/USA New York/Corvus brachyrhynchos/2001
HQ671711/USA Connecticut/Culex pipiens/2000
HM488130/USA Connecticut/Culex salinarius/2000
AF404756/USA New York/crow/2000
HM756662/USA New York/Corvus brachyrhynchos/2001
HM756664/USA New York/Corvus brachyrhynchos/2002
KX547179/USA Richmond Co NY/Corvus brachyrhynchos/08-Aug-2002
KX547484/USA Genesee Co NY/Corvus ossifragus/01-Oct-2002
KX547538/USA Nassau Co NY/Culex sp /15-Aug-2001
KX547509/USA Westchester Co NY/Culex sp /13-Aug-2002
KX547554/USA Bronx Co NY/Turdus migratorius/12-Sep-2002
HM488248/USA New York/Corvus brachyrhynchos/2001
KX547261/USA Queens Co NY/Passer domesticus/04-Sep-2002
KX547194/USA New York Co NY/Corvus brachyrhynchos/21-Sep-2002
DQ164188/USA NY Westchester/American crow/2003
HM756663/USA New York/Corvus brachyrhynchos/2001
HM756661/USA New York/Corvus brachyrhynchos/2001
HM488246/USA New York/Corvus brachyrhynchos/2001
HM488247/USA New York/Corvus brachyrhynchos/2001
HM756653/USA Connecticut/Culex pipiens/2003
HM488175/USA Connecticut/Culex restuans/2003
KX547266/USA Nassau Co NY/Culex sp /09-Aug-2002
HQ671710/USA Connecticut/Culex pipiens/2000
KX547519/USA Westchester Co NY/Culex sp /01-Sep-2000
HQ671708/USA Connecticut/Culex restuans/2000
HM488132/USA Connecticut/Culiseta melanura/2000
MH166903/USA VA Norfolk County/bird/2000
HQ671709/USA Connecticut/Culex pipiens/2000
DQ164187/USA NY Broome/American crow/2002
DQ164192/USA NY Rockland/American crow/2003
AF404753/USA Maryland/crow/2000
HQ671718/USA Connecticut/Culex salinarius/2001
MH166904/USA VA Norfolk County/bird/2000
MH166901/USA VA Norfolk County/bird/2000
KX547393/USA Suffolk Co NY/Culex sp /06-Aug-2002
HQ671715/USA Connecticut/Culex pipiens/2001
KX547378/USA Suffolk Co NY/Culex sp /11-Sep-2002
HQ671706/USA Connecticut/Aedes vexans/1999
HQ671707/USA Connecticut/Culex pipiens/1999
AF206518/USA Connecticut/Culex pipiens/1999
KX547203/USA Suffolk Co NY/Culex sp /04-Oct-2001
KX547272/USA Suffolk Co NY/Culex sp /07-Aug-2001
HM488133/USA Connecticut/Culex pipiens/2001
HM488136/USA Connecticut/Culex restuans/2001
JF920307/USA Connecticut/Culiseta melanura/2001
HQ671719/USA Connecticut/Culex pipiens/2001
HM488125/USA Connecticut/Corvus brachyrhynchos/1999
FJ527738/USA Louisiana/blue jay/2001
0.0020