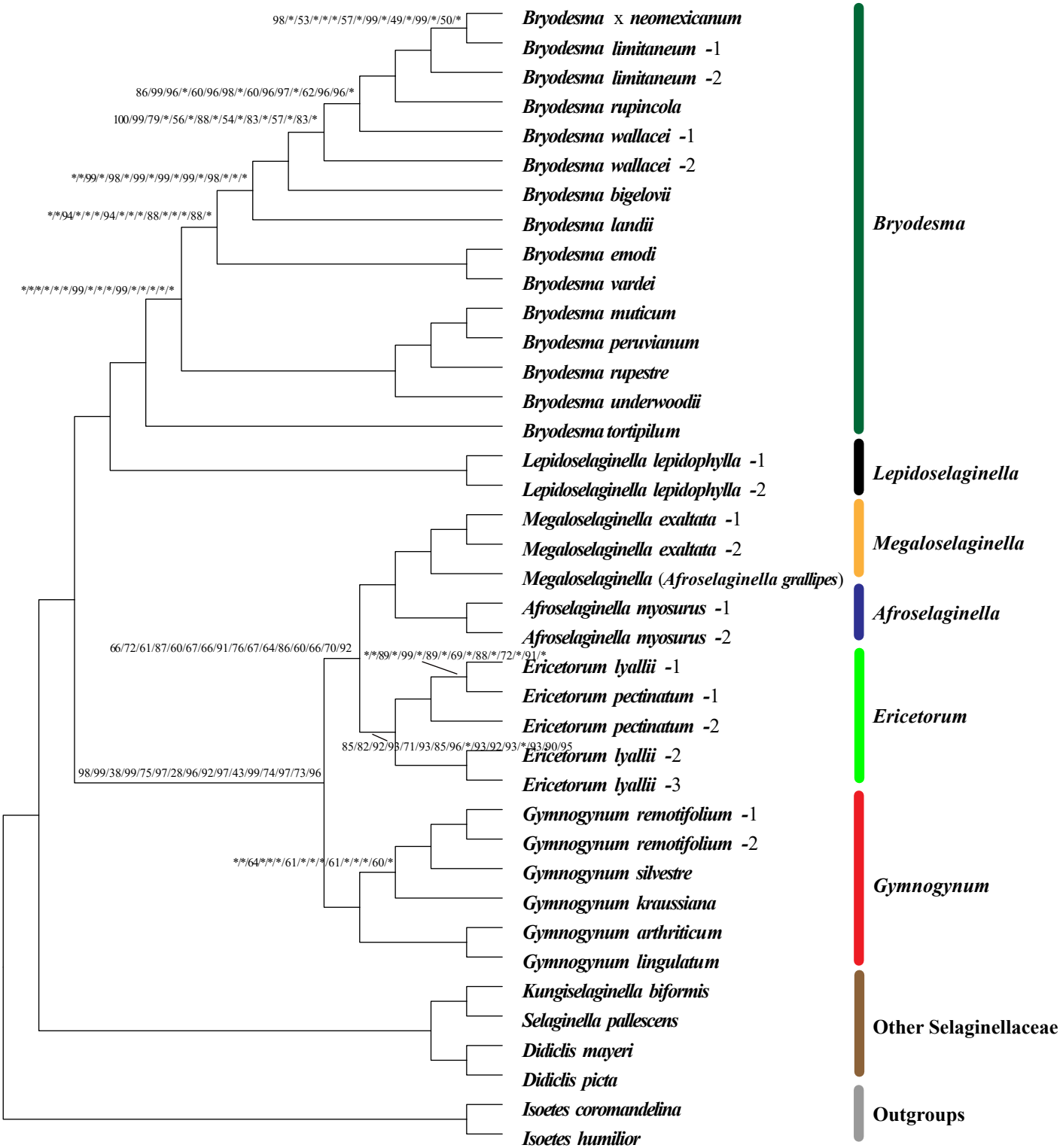
98/*/53/*/*/*/57/*/99/*/49/*/99/*/50/*
86/99/96/*/60/96/98/*/60/96/97/*/62/96/96/*
100/99/79/*/56/*/88/*/54/*/83/*/57/*/83/*
//99/*/98/*/99/*/99/*/99/*/98/*/*/*
//94/*/*/*/94/*/*/*/88/*/*/*/88/*
//*/*/*/*/99/*/*/*/99/*/*/*/*/*
66/72/61/87/60/67/66/91/76/67/64/86/60/66/70/92
//89/*/99/*/89/*/69/*/88/*/72/*/91/*
85/82/92/93/71/93/85/96/*/93/92/93/*/93/90/95
98/99/38/99/75/97/28/96/92/97/43/99/74/97/73/96
//64/*/*/61/*/*/*/61/*/*/*/60/*
Bryodesma x neomexicanum
Bryodesma limitaneum -1
Bryodesma limitaneum -2
Bryodesma rupincola
Bryodesma wallacei -1
Bryodesma wallacei -2
Bryodesma bigelovii
Bryodesma landii
Bryodesma emodi
Bryodesma vardei
Bryodesma muticum
Bryodesma peruvianum
Bryodesma rupestre
Bryodesma underwoodii
Bryodesma tortipilum
Lepidoselaginella lepidophylla -1
Lepidoselaginella lepidophylla -2
Megaloselaginella exaltata -1
Megaloselaginella exaltata -2
Megaloselaginella (Afroselaginella grallipes)
Afroselaginella myosurus -1
Afroselaginella myosurus -2
Ericetorum lyallii -1
Ericetorum pectinatum -1
Ericetorum pectinatum -2
Ericetorum lyallii -2
Ericetorum lyallii -3
Gymnogynum remotifolium -1
Gymnogynum remotifolium -2
Gymnogynum silvestre
Gymnogynum kraussiana
Gymnogynum arthriticum
Gymnogynum lingulatum
Kungiselaginella biformis
Selaginella pallescens
Didiclis mayeri
Didiclis picta
Isoetes coromandelina
Isoetes humilior
Bryodesma
Lepidoselaginella
Megaloselaginella
Afroselaginella
Ericetorum
Gymnogynum
Other Selaginellaceae
Outgroups