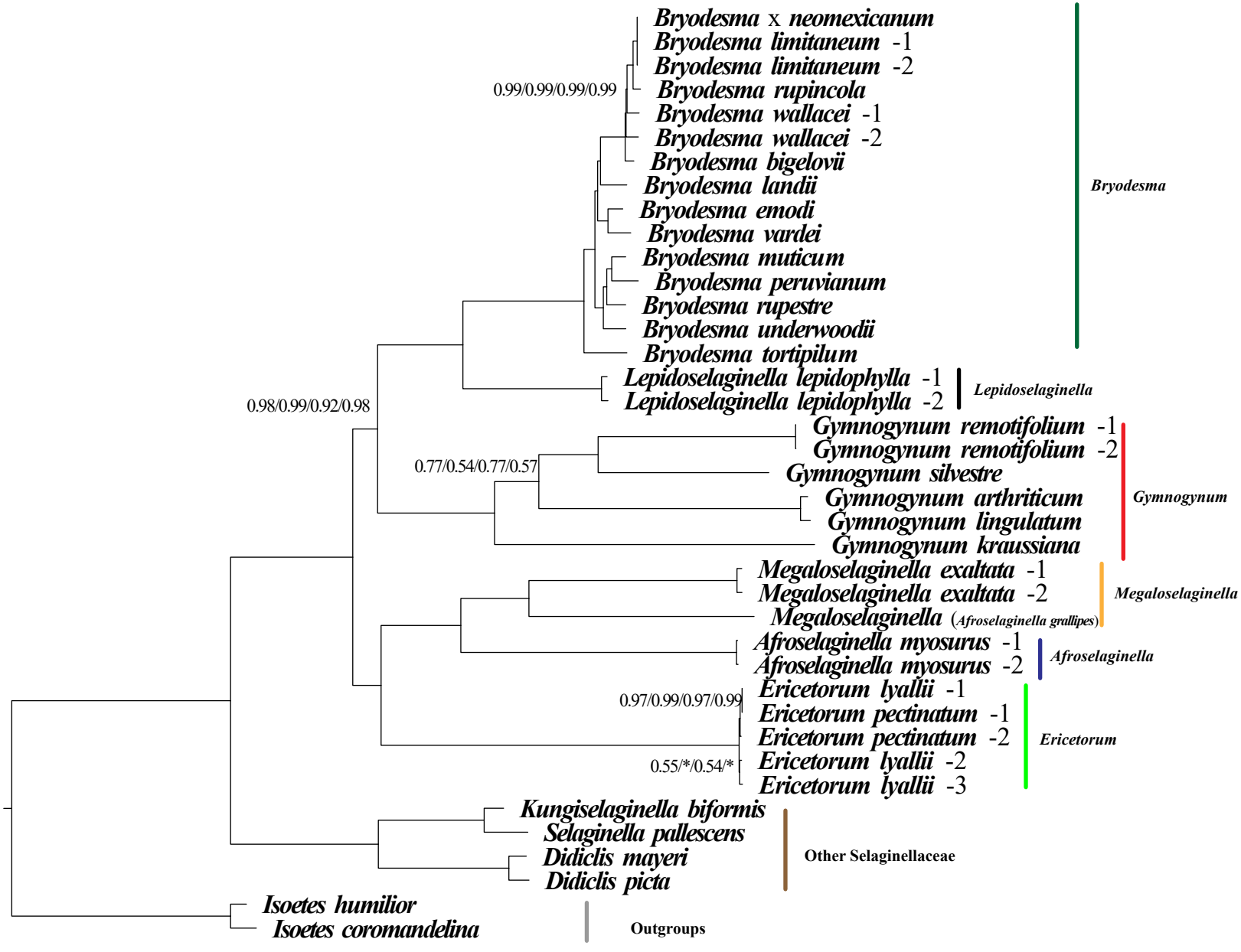
Bryodesma x neomexicanum
Bryodesma limitaneum -1
Bryodesma limitaneum -2
Bryodesma rupincola
Bryodesma wallacei -1
Bryodesma wallacei -2
Bryodesma bigelovii
Bryodesma landii
Bryodesma emodi
Bryodesma vardei
Bryodesma muticum
Bryodesma peruvianum
Bryodesma rupestre
Bryodesma underwoodii
Bryodesma tortipilum
Lepidoselaginella lepidophylla -1
Lepidoselaginella lepidophylla -2
Gymnogynum remotifolium -1
Gymnogynum remotifolium -2
Gymnogynum silvestre
Gymnogynum arthriticum
Gymnogynum lingulatum
Gymnogynum kraussiana
Megaloselaginella exaltata -1
Megaloselaginella exaltata -2
Megaloselaginella (Afroselaginella grallipes)
Afroselaginella myosurus -1
Afroselaginella myosurus -2
Ericetorum lyallii -1
Ericetorum pectinatum -1
Ericetorum pectinatum -2
Ericetorum lyallii -2
Ericetorum lyallii -3
Kungiselaginella biformis
Selaginella pallescens
Didiclis mayeri
Didiclis picta
Isoetes humilior
Isoetes coromandelina
0.99/0.99/0.99/0.99
0.98/0.99/0.92/0.98
0.77/0.54/0.77/0.57
0.97/0.99/0.97/0.99
0.55/*/0.54/*
Bryodesma
Lepidoselaginella
Gymnogynum
Megaloselaginella
Afroselaginella
Ericetorum
Other Selaginellaceae
Outgroups