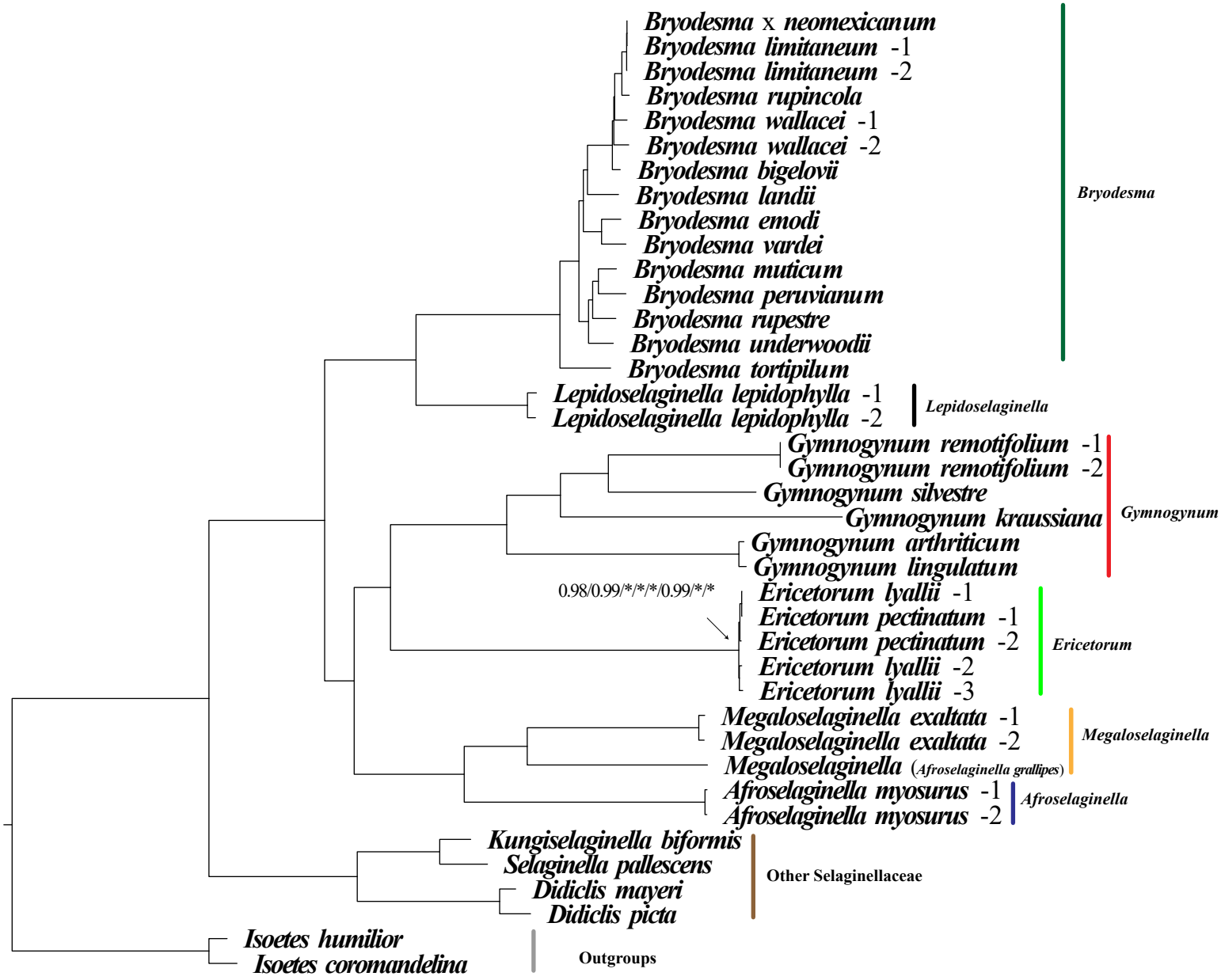
Bryodesma x neomexicanum
Bryodesma limitaneum -1
Bryodesma limitaneum -2
Bryodesma rupincola
Bryodesma wallacei -1
Bryodesma wallacei -2
Bryodesma bigelovii
Bryodesma landii
Bryodesma emodi
Bryodesma vardei
Bryodesma muticum
Bryodesma peruvianum
Bryodesma rupestre
Bryodesma underwoodii
Bryodesma tortipilum
Bryodesma
Lepidoselaginella lepidophylla -1
Lepidoselaginella lepidophylla -2
Lepidoselaginella
Gymnogynum remotifolium -1
Gymnogynum remotifolium -2
Gymnogynum silvestre
Gymnogynum kraussiana
Gymnogynum arthriticum
Gymnogynum lingulatum
Gymnogynum
0.98/0.99/*/*/*/0.99/*/*
Ericetorum lyallii -1
Ericetorum pectinatum -1
Ericetorum pectinatum -2
Ericetorum lyallii -2
Ericetorum lyallii -3
Ericetorum
Megaloselaginella exaltata -1
Megaloselaginella exaltata -2
Megaloselaginella (Afroselaginella grallipes)
Megaloselaginella
Afroselaginella myosurus -1
Afroselaginella myosurus -2
Afroselaginella
Kungiselaginella biformis
Selaginella pallescens
Didiclis mayeri
Didiclis picta
Other Selaginellaceae
Isoetes humilior
Isoetes coromandelina
Outgroups