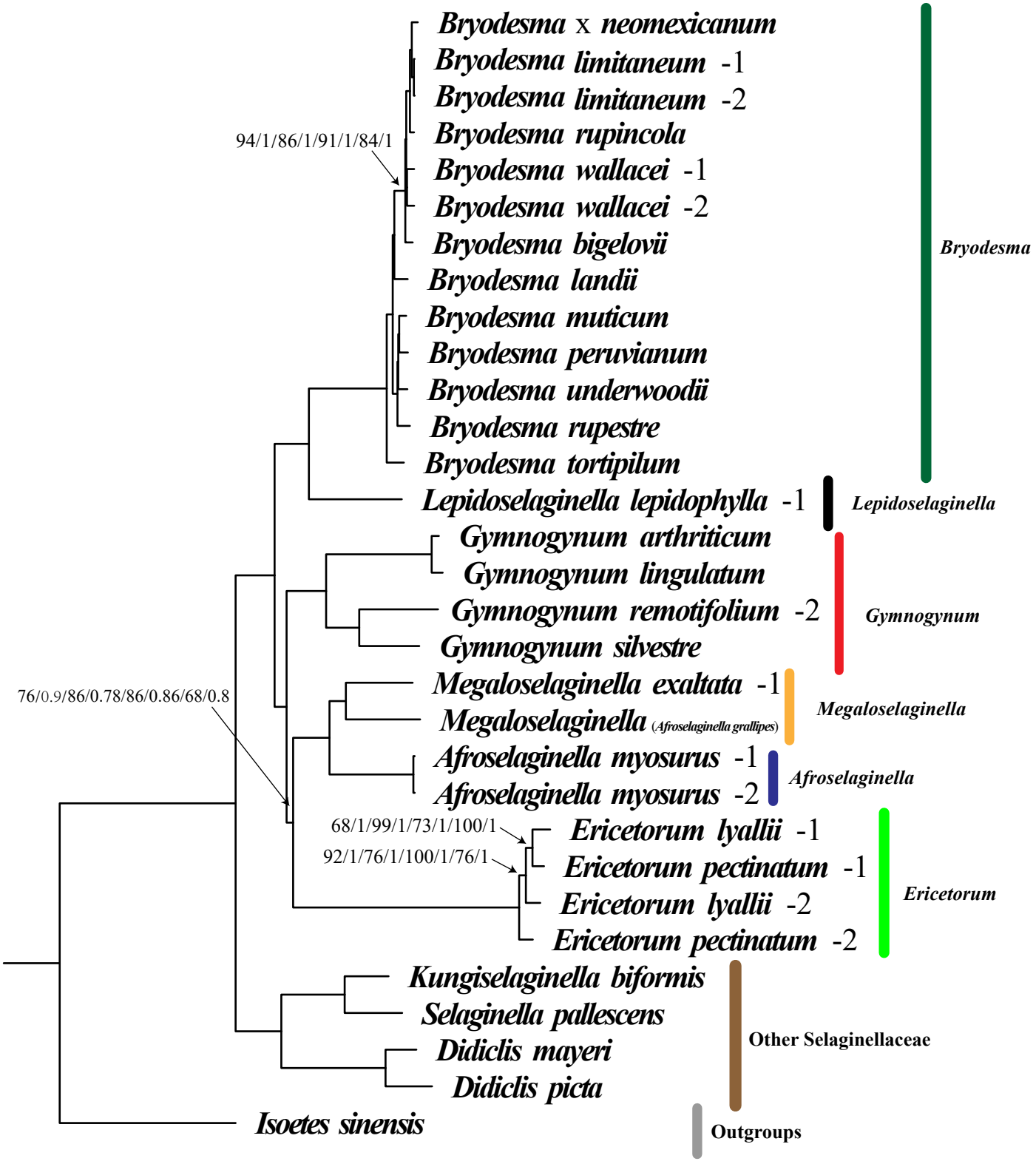
Bryodesma x neomexicanum
Bryodesma limitaneum -1
Bryodesma limitaneum -2
Bryodesma rupincola
Bryodesma wallacei -1
Bryodesma wallacei -2
Bryodesma bigelovii
Bryodesma landii
Bryodesma muticum
Bryodesma peruvianum
Bryodesma underwoodii
Bryodesma rupestre
Bryodesma tortipilum
94/1/86/1/91/1/84/1
Bryodesma
Lepidoselaginella lepidophylla -1
Lepidoselaginella
Gymnogynum arthriticum
Gymnogynum lingulatum
Gymnogynum remotifolium -2
Gymnogynum silvestre
Gymnogynum
Megaloselaginella exaltata -1
Megaloselaginella (Afroselaginella grallipes)
Megaloselaginella
76/0.9/86/0.78/86/0.86/68/0.8
Afroselaginella myosurus -1
Afroselaginella myosurus -2
Afroselaginella
68/1/99/1/73/1/100/1
92/1/76/1/100/1/76/1
Ericetorum lyallii -1
Ericetorum pectinatum -1
Ericetorum lyallii -2
Ericetorum pectinatum -2
Ericetorum
Kungiselaginella biformis
Selaginella pallescens
Didiclis mayeri
Didiclis picta
Other Selaginellaceae
Isoetes sinensis
Outgroups