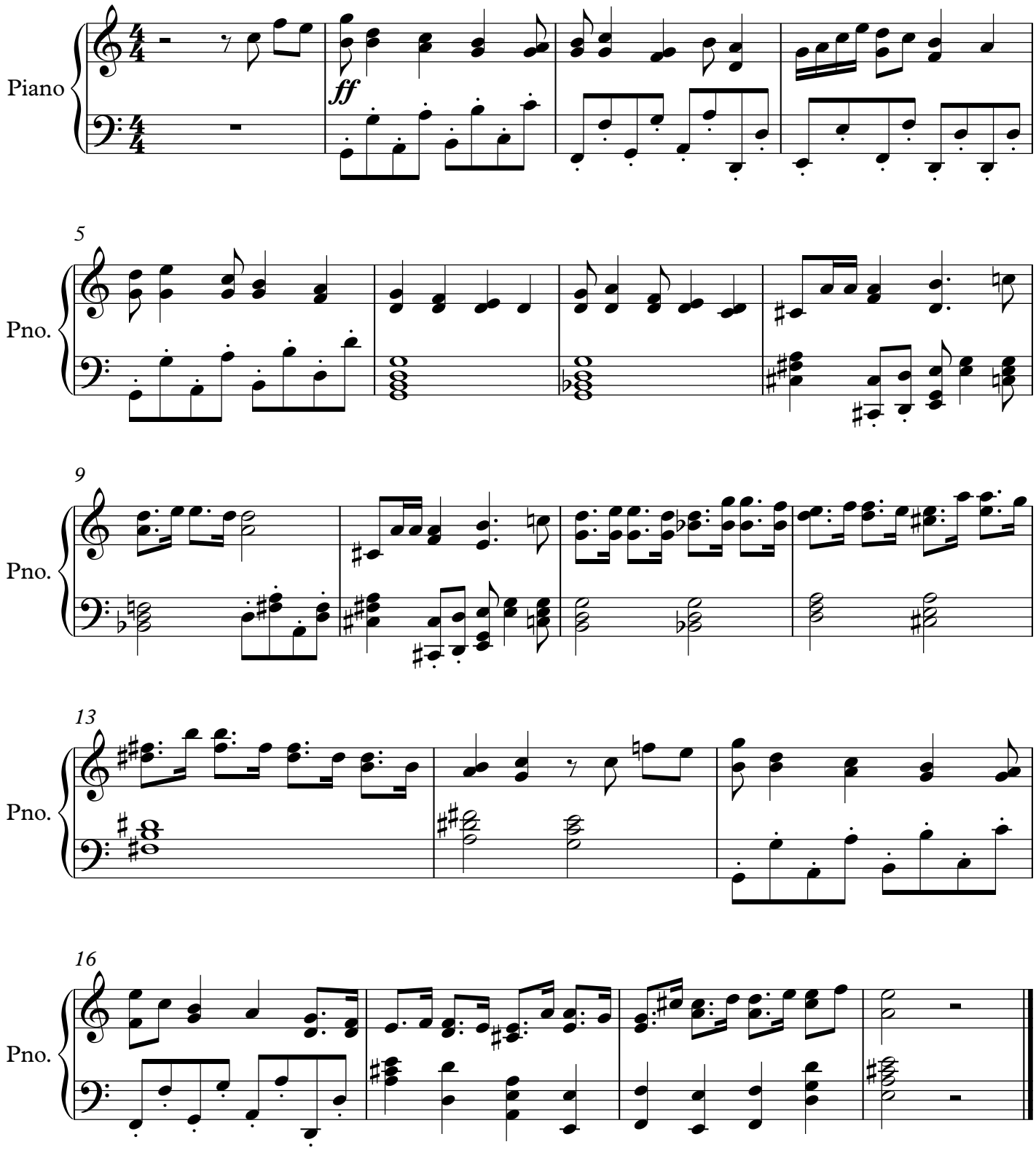
Piano
ff
5
Pno.
9
Pno.
13
Pno.
16
Pno.