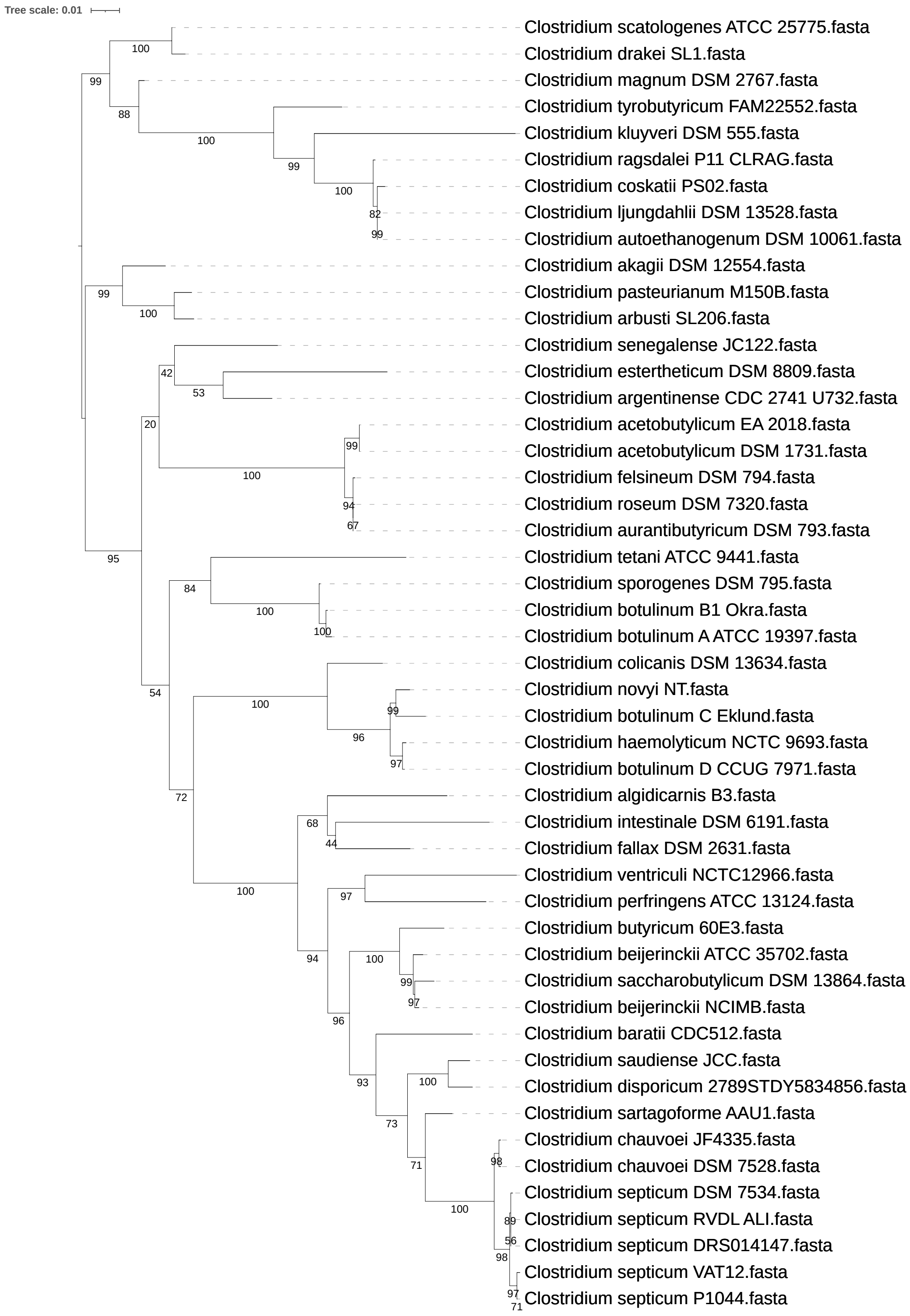
Tree scale: 0.01
Clostridium scatologenes ATCC 25775.fasta
Clostridium drakei SL1.fasta
Clostridium magnum DSM 2767.fasta
Clostridium tyrobutyricum FAM22552.fasta
Clostridium kluyveri DSM 555.fasta
Clostridium ragsdalei P11 CLRAG.fasta
Clostridium coskatii PS02.fasta
Clostridium ljungdahlii DSM 13528.fasta
Clostridium autoethanogenum DSM 10061.fasta
Clostridium akagii DSM 12554.fasta
Clostridium pasteurianum M150B.fasta
Clostridium arbusti SL206.fasta
Clostridium senegalense JC122.fasta
Clostridium estertheticum DSM 8809.fasta
Clostridium argentinense CDC 2741 U732.fasta
Clostridium acetobutylicum EA 2018.fasta
Clostridium acetobutylicum DSM 1731.fasta
Clostridium felsineum DSM 794.fasta
Clostridium roseum DSM 7320.fasta
Clostridium aurantibutyricum DSM 793.fasta
Clostridium tetani ATCC 9441.fasta
Clostridium sporogenes DSM 795.fasta
Clostridium botulinum B1 Okra.fasta
Clostridium botulinum A ATCC 19397.fasta
Clostridium colicanis DSM 13634.fasta
Clostridium novyi NT.fasta
Clostridium botulinum C Eklund.fasta
Clostridium haemolyticum NCTC 9693.fasta
Clostridium botulinum D CCUG 7971.fasta
Clostridium algidicarnis B3.fasta
Clostridium intestinale DSM 6191.fasta
Clostridium fallax DSM 2631.fasta
Clostridium ventriculi NCTC12966.fasta
Clostridium perfringens ATCC 13124.fasta
Clostridium butyricum 60E3.fasta
Clostridium beijerinckii ATCC 35702.fasta
Clostridium saccharobutylicum DSM 13864.fasta
Clostridium beijerinckii NCIMB.fasta
Clostridium baratii CDC512.fasta
Clostridium saudiense JCC.fasta
Clostridium disporicum 2789STDY5834856.fasta
Clostridium sartagoforme AAU1.fasta
Clostridium chauvoei JF4335.fasta
Clostridium chauvoei DSM 7528.fasta
Clostridium septicum DSM 7534.fasta
Clostridium septicum RVDL ALI.fasta
Clostridium septicum DRS014147.fasta
Clostridium septicum VAT12.fasta
Clostridium septicum P1044.fasta