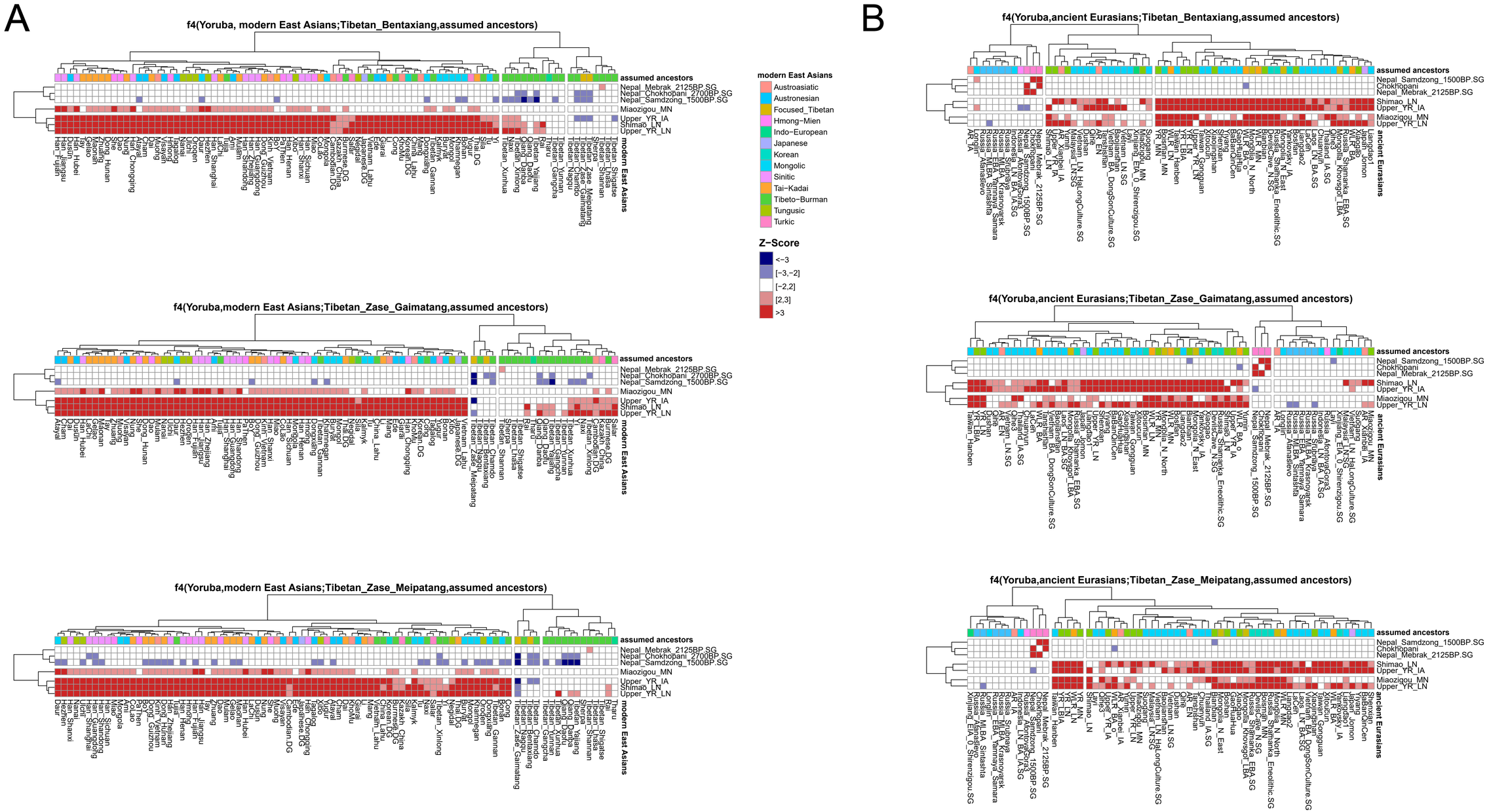
A
f4(Yoruba, modern East Asians;Tibetan_Bentaxiang,assumed ancestors)
f4(Yoruba,modern East Asians;Tibetan_Zase_Gaimatang,assumed ancestors)
f4(Yoruba,modern East Asians;Tibetan_Zase_Meipatang,assumed ancestors)
assumed ancestors
Nepal_Mebrak_2125BP.SG
Nepal_Chokhopani_2700BP.SG
Nepal_Samdzong_1500BP.SG
Miaozigou_MN
Upper_YR_IA
Shimao_LN
Upper_YR_LN
modern East Asians
modern East Asians
Austroasiatic
Austronesian
Focused_Tibetan
Hmong-Mien
Indo-European
Japanese
Korean
Mongolic
Sinitic
Tai-Kadai
Tibeto-Burman
Tungusic
Turkic
Z-Score
<-3
[-3,-2]
[-2,2]
[2,3]
>3
B
f4(Yoruba,ancient Eurasians;Tibetan_Bentaxiang,assumed ancestors)
f4(Yoruba,ancient Eurasians;Tibetan_Zase_Gaimatang,assumed ancestors)
f4(Yoruba,ancient Eurasians;Tibetan_Zase_Meipatang,assumed ancestors)
assumed ancestors
Nepal_Samdzong_1500BP.SG
Chokhopani
Nepal_Mebrak_2125BP.SG
Shimao_LN
Upper_YR_IA
Miaozigou_MN
Upper_YR_LN
ancient Eurasians
ancient Eurasians
ancient_Amur_River
ancient_Japan
ancient_Mongolia
ancient_Nepal
Ancient_Northern_Eurasian
ancient_Russia
ancient_Southern_East_Asia
ancient_Western_Liao_River
ancient_Xinjiang
ancient_Yellow_River
Western_Eurasian
Z-Score
<-3
[-3,-2]
[-2,2]
[2,3]
>3