

# CELLULAR AND PHENOTYPIC PLASTICITY IN CANCER

EDITED BY : Petranel Theresa Ferrao, Andreas Behren, Robin Anderson  
and Erik Thompson  
PUBLISHED IN : Frontiers in Oncology



# frontiers

## Frontiers Copyright Statement

© Copyright 2007-2015 Frontiers Media SA. All rights reserved.

All content included on this site, such as text, graphics, logos, button icons, images, video/audio clips, downloads, data compilations and software, is the property of or is licensed to Frontiers Media SA ("Frontiers") or its licensees and/or subcontractors. The copyright in the text of individual articles is the property of their respective authors, subject to a license granted to Frontiers.

The compilation of articles constituting this e-book, wherever published, as well as the compilation of all other content on this site, is the exclusive property of Frontiers. For the conditions for downloading and copying of e-books from Frontiers' website, please see the Terms for Website Use. If purchasing Frontiers e-books from other websites or sources, the conditions of the website concerned apply.

Images and graphics not forming part of user-contributed materials may not be downloaded or copied without permission.

Individual articles may be downloaded and reproduced in accordance with the principles of the CC-BY licence subject to any copyright or other notices. They may not be re-sold as an e-book.

As author or other contributor you grant a CC-BY licence to others to reproduce your articles, including any graphics and third-party materials supplied by you, in accordance with the Conditions for Website Use and subject to any copyright notices which you include in connection with your articles and materials.

All copyright, and all rights therein, are protected by national and international copyright laws.

The above represents a summary only. For the full conditions see the Conditions for Authors and the Conditions for Website Use.

ISSN 1664-8714

ISBN 978-2-88919-662-3

DOI 10.3389/978-2-88919-662-3

## About Frontiers

Frontiers is more than just an open-access publisher of scholarly articles: it is a pioneering approach to the world of academia, radically improving the way scholarly research is managed. The grand vision of Frontiers is a world where all people have an equal opportunity to seek, share and generate knowledge. Frontiers provides immediate and permanent online open access to all its publications, but this alone is not enough to realize our grand goals.

## Frontiers Journal Series

The Frontiers Journal Series is a multi-tier and interdisciplinary set of open-access, online journals, promising a paradigm shift from the current review, selection and dissemination processes in academic publishing. All Frontiers journals are driven by researchers for researchers; therefore, they constitute a service to the scholarly community. At the same time, the Frontiers Journal Series operates on a revolutionary invention, the tiered publishing system, initially addressing specific communities of scholars, and gradually climbing up to broader public understanding, thus serving the interests of the lay society, too.

## Dedication to quality

Each Frontiers article is a landmark of the highest quality, thanks to genuinely collaborative interactions between authors and review editors, who include some of the world's best academicians. Research must be certified by peers before entering a stream of knowledge that may eventually reach the public - and shape society; therefore, Frontiers only applies the most rigorous and unbiased reviews.

Frontiers revolutionizes research publishing by freely delivering the most outstanding research, evaluated with no bias from both the academic and social point of view.

By applying the most advanced information technologies, Frontiers is catapulting scholarly publishing into a new generation.

## What are Frontiers Research Topics?

Frontiers Research Topics are very popular trademarks of the Frontiers Journals Series: they are collections of at least ten articles, all centered on a particular subject. With their unique mix of varied contributions from Original Research to Review Articles, Frontiers Research Topics unify the most influential researchers, the latest key findings and historical advances in a hot research area! Find out more on how to host your own Frontiers Research Topic or contribute to one as an author by contacting the Frontiers Editorial Office: [researchtopics@frontiersin.org](mailto:researchtopics@frontiersin.org)

# CELLULAR AND PHENOTYPIC PLASTICITY IN CANCER

Topic Editors:

**Petranel Theresa Ferrao**, Peter MacCallum Cancer Centre, Australia

**Andreas Behren**, Olivia Newton-John Cancer Research Institute, Australia

**Robin Anderson**, Peter MacCallum Cancer Centre, Australia

**Erik Thompson**, Institute of Health and Biomedical Innovation, Australia

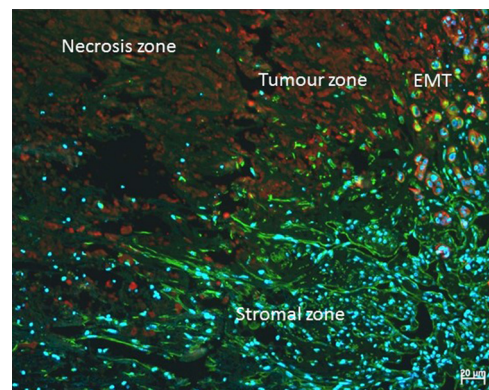

Co-expression of epithelial cytokeratins (pan CK [AE1/AE3]-Flour594-Red) and mesenchymal vimentin (Vim [C-20]-Flour488-Green) in MDA-MB-468 human breast cancer cells growing as xenografts in SCID mice. Cell nuclei are stained with DAPI (blue).

Image courtesy of Dexing Huang and Erik Thompson.

cell migration result in an associated phenotype switch in cancer cells. Similarly it has yet to be clarified if cells in an altered phenotype can be refractory to drug therapy or whether mediators of drug resistance induce a concurrent phenotypic change. Little is known today about the underlying genetic, epigenetic and transient changes that accompany this phenotypic switch and about the role for the tumor micro-environment in influencing it. Hence this is currently an area of speculation and keen interest in the Oncology field with wide-ranging translational implications.

The process of Epithelial-Mesenchymal-Transition (EMT) is known to result in a phenotype change in cells from a proliferative state to a more invasive state. EMT has been reported to drive the metastatic spread of various cancers and has also been associated with drug resistance to cytotoxics and targeted therapeutics. Recently phenotype switching akin to EMT has been reported in non-epithelial cancers such as metastatic melanoma. This process involves changes in EMT-Transcription Factors (EMT-TFs), suggesting that phenotype-switching may be common to several tumour types.

It remains unclear as to whether the presence of both Epithelial-like and Mesenchymal-like cells are a pre-requisite for phenotype switching within a tumour, how this heterogeneity is regulated, and if alteration of cell phenotype is sufficient to mediate migratory changes, or whether drivers of

In this Frontiers Research Topic, we discuss our current understanding of these concepts in various cancer types including breast cancer, colorectal cancer and metastatic melanoma. This topic covers how these processes of cellular and phenotypic plasticity are regulated and how they relate to cancer initiation, progression, dormancy, metastases and response to cytotoxics or targeted therapies.

**Citation:** Petranel Theresa Ferrao, Andreas Behren, Robin Anderson and Erik Thompson, eds. (2015). Cellular and phenotypic plasticity in cancer. Lausanne: Frontiers Media. doi: 10.3389/978-2-88919-662-3

# Table of Contents

- 05 Editorial: Cellular and phenotypic plasticity in cancer**  
Petranel T. Ferrao, Andreas Behren, Robin L. Anderson and Erik W. Thompson
- 08 Crosstalk of oncogenic signaling pathways during epithelial–mesenchymal transition**  
Stephan Lindsey and Sigrid A. Langhans
- 18 Clinical implications of circulating tumor cells of breast cancer patients: role of epithelial–mesenchymal plasticity**  
Linda M. McInnes, Natalie Jacobson, Andrew Redfern, Anthony Dowling, Erik W. Thompson and Christobel M. Saunders
- 25 Implications of epithelial–mesenchymal plasticity for heterogeneity in colorectal cancer**  
Lloyd Pereira, John M. Mariadason, Ross D. Hannan and Amardeep S. Dhillon
- 33 Phenotype switching in melanoma: implications for progression and therapy**  
Frederic Zhentao Li, Amardeep Singh Dhillon, Robin L. Anderson, Grant McArthur and Petranel T. Ferrao
- 40 Effects of epithelial to mesenchymal transition on T cell targeting of melanoma cells**  
Katherine Woods, Anupama Pasam, Aparna Jayachandran, Miles C. Andrews and Jonathan Cebon
- 47 Androgen-targeted therapy-induced epithelial mesenchymal plasticity and neuroendocrine transdifferentiation in prostate cancer: an opportunity for intervention**  
Mannan Nouri, Elca Ratther, Nataly Stylianou, Colleen C. Nelson, Brett G. Hollier and Elizabeth D. Williams
- 53 Phosphoproteomic analysis of cell-based resistance to BRAF inhibitor therapy in melanoma**  
Robert Parker, Laura J. Vella, Dylan Xavier, Ardeshir Amirkhani, Jimmy Parker, Jonathan Cebon and Mark P. Molloy
- 66 The emerging role of exosomes in epithelial–mesenchymal-transition in cancer**  
Laura Jayne Vella
- 71 Embryonic chicken transplantation is a promising model for studying the invasive behavior of melanoma cells**  
Aparna Jayachandran, Sonja J. McKeown, Briannyn L. Woods, Prashanth Prithviraj and Jonathan Cebon

# Editorial: Cellular and phenotypic plasticity in cancer

Petranel T. Ferrao<sup>1,2\*</sup>, Andreas Behren<sup>3,4</sup>, Robin L. Anderson<sup>2,5</sup> and Erik W. Thompson<sup>6</sup>

<sup>1</sup> Oncogenic Signalling and Growth Control Program and Cancer Therapeutics Program, Peter MacCallum Cancer Centre, East Melbourne, VIC, Australia, <sup>2</sup> The Sir Peter MacCallum Department of Oncology, The University of Melbourne, East Melbourne, VIC, Australia, <sup>3</sup> Cancer Immunobiology, Olivia Newton-John Cancer Research Institute, Heidelberg, VIC, Australia, <sup>4</sup> School of Cancer Medicine, La Trobe University, Heidelberg, VIC, Australia, <sup>5</sup> Metastasis Research Laboratory, Peter MacCallum Cancer Centre, East Melbourne, VIC, Australia, <sup>6</sup> Institute of Health and Biomedical Innovation and School of Biomedical Sciences, Queensland University of Technology, Kelvin Grove, QLD, Australia

**Keywords:** cancer, phenotypic plasticity, signaling pathways, drug resistance, epithelial-mesenchymal transition (EMT), cross-talk, exosomes, immune system

Cellular and phenotypic plasticity is a key feature of development and normal function of cells within most multicellular organisms. The ability to respond to various intrinsic and external cues and stimuli in a regulated fashion allows for appropriate cellular adjustments. This plasticity observed in most cell types is retained in cancer and can lead to opportunistic adaptation allowing therapeutic escape and acquisition of motile and invasive abilities that pose ongoing challenges for effective therapy. The dynamic nature of this plasticity and the apparent requirement for widely divergent phenotypes for different aspects of the metastatic cascade (e.g., initial escape – mesenchymal and distant colonization – epithelial) is especially challenging.

The consequences and functional outcomes of this plasticity are well-studied and widely reported in relation to epithelial–mesenchymal transition (EMT). In normal and cancer cells alike, EMT is regulated through signaling pathways (1), the outcome of which is dictated by the balance and cross-talk between the pathways as reviewed within this Research Topic (2). EMT is classically defined as a dynamic, multistep cellular process that allows non-motile, highly organized and polarized epithelial cells to acquire motile and more fibroblast-like, mesenchymal characteristics. It is accompanied by the loss of some epithelial characteristics including specialized cell–cell junctions and apical-basal polarity, and a complex reorganization of the cellular cytoskeleton (3). Functional consequences of EMT, including enhanced or acquired migratory capacity, can result in the release of tumor cells into circulation (4) and ultimately metastasis of the cancer. Not all cells within a tumor undergo EMT, as different signaling inputs at different tumor sites or a variation in genetic drivers in different clones can lead to different cellular states. However, EMT and EMT-like processes contribute greatly to tumor heterogeneity, the challenges of which are highlighted for colorectal cancer within this Research Topic (5). EMT-like phenotype-switching processes have also been described in non-epithelial cancers, such as in melanoma (6). As reviewed in this Research Topic (7), this can involve similar EMT inducers and EMT-transcription factors (EMT-TFs), but variable patterns in terms of expression. Also, unlike the more distinct differences seen after EMT in development, carcinoma systems often exhibit a partial EMT, sometimes called a metastable or hybrid phenotype, reinforcing the concept of dynamic epithelial–mesenchymal plasticity (EMP) (3, 8, 9).

Besides the already mentioned functional changes, tumor cells can undergo changing antigen patterns in a dynamic process parallel to phenotype switching (10), allowing for escape from recognition by already primed cytotoxic T lymphocytes (CTLs) and resulting in immune evasion. Thus, while adaptive as well, the immune system needs to constantly re-adjust, just one of the many obstacles for immune-based tumor control.

Recently, there has been an expanding body of research linking EMT and the mesenchymal-like phenotypic state of cells to therapy resistance. In the case of epithelial cancers, such as breast

## OPEN ACCESS

**Edited and reviewed by:**  
Paolo Pinton,  
University of Ferrara, Italy

**\*Correspondence:**  
Petranel T. Ferrao  
petranel.ferrao@petermac.org

**Specialty section:**  
This article was submitted to  
Molecular and Cellular Oncology,  
a section of the journal  
Frontiers in Oncology

**Received:** 22 June 2015  
**Accepted:** 09 July 2015  
**Published:** 04 August 2015

**Citation:**  
Ferrao PT, Behren A, Anderson RL  
and Thompson EW (2015)  
Editorial: Cellular and phenotypic  
plasticity in cancer.  
Front. Oncol. 5:171.  
doi: 10.3389/fonc.2015.00171



and colorectal cancers, elevated expression of mesenchymal markers or alterations to mesenchymal phenotypes has been shown to be associated with increased metastasis (11) and poor response to treatment (12). Cancer cells in a more mesenchymal-like state are more refractory to conventional cytotoxic therapies, to radiation, and to targeted therapies (13, 14). The exact mechanism of survival in these cells is not yet clear. It is possible that phenotypic mediators can confer survival or anti-apoptotic signals, or possibly the altered phenotypic state usually associated with reduced proliferation renders them refractory to cell death following treatment.

The extent of changes within the proteome and signaling networks of cancer cells, particularly in the context of acquired resistance to targeted therapies (driven by genetic changes), is broad and exemplified in this Research Topic by a phospho-proteomics study of melanoma cells resistant to BRAF inhibitor therapy (15). Experience from the clinic of patients relapsing within months of BRAF-inhibitor treatment demonstrates the challenging clinical implications of this complexity (7).

Cancer cells do not exist in isolation. They are in direct contact with stromal cells and an intense crosstalk between “normal” cells and cancer cells is constantly occurring. The tumor microenvironment is regulated by factors produced by both the tumor and the stromal cells (5) and is not limited to close proximity. In recent years it has been demonstrated that primary tumors can establish favorable conditions for future metastasis in distant organs. The so-called pre-metastatic niche can be formed by non-tumorigenic host cells, cytokines, and tumor-derived exosomes, small extracellular vesicles that transfer information from a tumor to other cells as reviewed by Vella (16), thereby influencing other cellular compartments for promotion of tumor growth and metastasis (17).

Based on these data, it is clear that prevention of a phenotypic switch to this refractory state or reversal to an epithelial-like state (MET) that would restore proliferative capacity may provide a means for maintaining or enhancing drug responsiveness, and possibly even reducing heterogeneity. Hence, identifying the molecular drivers that induce or maintain the mesenchymal-like

phenotype, provides an opportunity for “drugging” this phenotypic drug-resistant state, through inhibition of the key signaling pathways that regulate the critical EMT-inducers (12, 18, 19). This approach must be tempered with the risk that reversion to a proliferative MET state will increase tumor burden if the therapies delivered are not sufficiently effective. Our understanding of the balance, regulation, and cross-talk between the pathways intrinsically within the cancer cells, as well as extrinsically in relation to the tumor microenvironment, is revealing opportunities for multi-modality therapies. The identification of potential biomarkers of cell state and drug response will also help to guide the choice of therapy and timing for individualized treatment for each patient. The use of novel, multi-cellular organisms for expanding our understanding of these processes (20) is a necessary path to advance research discoveries in this area.

With a better understanding of the processes implicated in cancer progression, and the key regulatory elements, options for improved therapeutic strategies can be designed to specifically predict and exploit the plasticity of cancer cells. As we move from an era of DNA damaging therapy into an era of combination multi-modality treatments, the focus of the therapeutic target shifts from just the tumor type or the genetic alteration, to the interplay between oncogenic drivers, the vasculature, the microenvironment, and, most promisingly, the immune system. Understanding this complex interplay and the adaptive changes induced by therapy, within the tumor cells as well as within interacting compartments, is an undeniably important aspect of current and future research efforts toward effective treatment to control, and hopefully cure, cancer.

## Acknowledgments

PTF is supported by the National Health and Medical Research Council of Australia (NHMRC 1042980). AB is supported by the Cancer Council of Victoria. EWT and RLA are supported in part by the National Breast Cancer Foundation's funding of the National Collaborative Research Program, EMPathy Breast Cancer Network (CG-10-04).

## References

- Gonzalez DM, Medici D. Signaling mechanisms of the epithelial-mesenchymal transition. *Sci Signal* (2014) 7:re8. doi:10.1126/scisignal.2005189
- Lindsey S, Langhans SA. Crosstalk of oncogenic signaling pathways during epithelial-mesenchymal transition. *Front Oncol* (2014) 4:358. doi:10.3389/fonc.2014.00358
- Kalluri R, Weinberg RA. The basics of epithelial-mesenchymal transition. *J Clin Invest* (2009) 119:1420–8. doi:10.1172/JCI39104
- McInnes LM, Jacobson N, Redfern A, Dowling A, Thompson EW, Saunders CM. Clinical implications of circulating tumor cells of breast cancer patients: role of epithelial-mesenchymal plasticity. *Front Oncol* (2015) 5:42. doi:10.3389/fonc.2015.00042
- Pereira L, Mariadason JM, Hannan RD, Dhillon AS. Implications of epithelial-mesenchymal plasticity for heterogeneity in colorectal cancer. *Front Oncol* (2015) 5:13. doi:10.3389/fonc.2015.00013
- Hoek KS, Goding CR. Cancer stem cells versus phenotype-switching in melanoma. *Pigment Cell Melanoma Res* (2010) 23:746–59. doi:10.1111/j.1755-148X.2010.00757.x
- Li FZ, Dhillon AS, Anderson RL, McArthur G, Ferraio PT. Phenotype switching in melanoma: implications for progression and therapy. *Front Oncol* (2015) 5:31. doi:10.3389/fonc.2015.00031
- Lee JM, Dedhar S, Kalluri R, Thompson EW. The epithelial-mesenchymal transition: new insights in signaling, development, and disease. *J Cell Biol* (2006) 172:973–81. doi:10.1083/jcb.200601018
- van Denderen BJ, Thompson EW. Cancer: the to and fro of tumour spread. *Nature* (2013) 493:487–8. doi:10.1038/493487a
- Woods K, Pasam A, Jayachandran A, Andrews MC, Cebon J. Effects of epithelial to mesenchymal transition on T cell targeting of melanoma cells. *Front Oncol* (2014) 4:367. doi:10.3389/fonc.2014.00367
- Yu M, Bardia A, Wittner BS, Stott SL, Smas ME, Ting DT, et al. Circulating breast tumor cells exhibit dynamic changes in epithelial and mesenchymal composition. *Science* (2013) 339:580–4. doi:10.1126/science.1228522
- Creighton CJ, Li X, Landis M, Dixon JM, Neumeister VM, Sjolund A, et al. Residual breast cancers after conventional therapy display mesenchymal as well as tumor-initiating features. *Proc Natl Acad Sci U S A* (2009) 106:13820–5. doi:10.1073/pnas.0905718106

13. Nouri M, Ratther E, Stylianou N, Nelson CC, Hollier BG, Williams ED. Androgen-targeted therapy-induced epithelial mesenchymal plasticity and neuroendocrine transdifferentiation in prostate cancer: an opportunity for intervention. *Front Oncol* (2014) 4:370. doi:10.3389/fonc.2014.00370
14. Gupta PB, Onder TT, Jiang G, Tao K, Kuperwasser C, Weinberg RA, et al. Identification of selective inhibitors of cancer stem cells by high-throughput screening. *Cell* (2009) 138:645–59. doi:10.1016/j.cell.2009.06.034
15. Parker R, Vella LJ, Xavier D, Amirkhani A, Parker J, Cebon J, et al. Phosphoproteomic analysis of cell-based resistance to BRAF inhibitor therapy in melanoma. *Front Oncol* (2015) 5:95. doi:10.3389/fonc.2015.00095
16. Vella LJ. The emerging role of exosomes in epithelial-mesenchymal-transition in cancer. *Front Oncol* (2014) 4:361. doi:10.3389/fonc.2014.00361
17. Peinado H, Aleckovic M, Lavotshkin S, Matei I, Costa-Silva B, Moreno-Bueno G, et al. Melanoma exosomes educate bone marrow progenitor cells toward a pro-metastatic phenotype through MET. *Nat Med* (2012) 18:883–91. doi:10.1038/nm.2753
18. Anastas JN, Kulikaskas RM, Tamir T, Rizos H, Long GV, von Euw EM, et al. WNT5A enhances resistance of melanoma cells to targeted BRAF inhibitors. *J Clin Invest* (2014) 124:2877–90. doi:10.1172/JCI70156
19. Smit MA, Maddalo G, Greig K, Raaijmakers LM, Possik PA, van Breukelen B, et al. ROCK1 is a potential combinatorial drug target for BRAF mutant melanoma. *Mol Syst Biol* (2014) 10:772. doi:10.15252/msb.20145450
20. Jayachandran A, McKeown SJ, Woods BL, Prithviraj P, Cebon J. Embryonic chicken transplantation is a promising model for studying the invasive behavior of melanoma cells. *Front Oncol* (2015) 5:36. doi:10.3389/fonc.2015.00036

**Conflict of Interest Statement:** The authors declare that the research was conducted in the absence of any commercial or financial relationships that could be construed as a potential conflict of interest.

Copyright © 2015 Ferraio, Behren, Anderson and Thompson. This is an open-access article distributed under the terms of the Creative Commons Attribution License (CC BY). The use, distribution or reproduction in other forums is permitted, provided the original author(s) or licensor are credited and that the original publication in this journal is cited, in accordance with accepted academic practice. No use, distribution or reproduction is permitted which does not comply with these terms.





# Crosstalk of oncogenic signaling pathways during epithelial–mesenchymal transition

Stephan Lindsey and Sigrid A. Langhans\*

Nemours Center for Childhood Cancer Research, Alfred I. duPont Hospital for Children, Wilmington, DE, USA

## Edited by:

Andreas Behren, Ludwig Institute for Cancer Research, Australia

## Reviewed by:

Frederique Gaits-Iacovoni, Institut National de la Santé et de la Recherche Médicale, France  
Holger Kalthoff, Institute for Experimental Cancer Research, Germany  
Aparna Jayachandran, Ludwig Institute for Cancer Research, Australia

## \*Correspondence:

Sigrid A. Langhans, Nemours Center for Childhood Cancer Research, Alfred I. duPont Hospital for Children, Rockland Center I, 1701 Rockland Road, Wilmington, DE 19803, USA  
e-mail: langhans@nemoursresearch.org

Epithelial–mesenchymal transition (EMT) and cell transformation have been well-documented in multiple cancer cell models and are believed to be one of the earliest events in tumor progression. Genetic and epigenetic modifications shift cells toward either end of the EMT spectrum, and can be influenced by the microenvironment surrounding a tumor. EMT and mesenchymal–epithelial transition are critical to normal function and development and an intricate network of transcription factors and transcriptional regulators tightly regulates these processes. As evidenced in normal and transformed cell lines, many signaling pathways trigger EMT during development and differentiation. The signaling pathways include those triggered by different members of the transforming growth factor superfamily, epidermal growth factor, fibroblast growth factor, hepatocyte growth factor, hypoxia-inducible factor, Wnt, Notch, and many others. Functional redundancies allow cells to undergo EMT even if these key transcriptional regulators are lacking, but these same redundancies also make these pathways particularly susceptible to gain-of-function mutations or constitutive signal activation; the “forced” transition toward either a mesenchymal or epithelial phenotype.

**Keywords:** epithelial–mesenchymal transition, microenvironment, invasion, motility, transforming growth factor-beta

## INTRODUCTION

Historically, signaling pathways were studied in isolation and treated as linear entities that never interacted; however, studies in the emerging field of systems biology have provided a growing appreciation of the importance of pathway crosstalk and emphasized the complexity of signaling webs during development and tumor progression. This is especially true for the process known as epithelial–mesenchymal transition (EMT). EMT was first described in the 1980s because of its pivotal role during embryonic development and was later implicated in the physiological response to injury (1). EMT is critically involved in normal embryogenesis and development and epithelial cells have

developed an intricate network of signaling pathways that include redundancies that safeguard and ensure proper functioning even in the event of a genetic lesion. However, these functional redundancies also leave the signaling network particularly susceptible to gain-of-function mutations and inappropriate signal amplification, eventually leading to tumor progression. Thus, EMT is not only a key biological process during embryonic morphogenesis but also a defining characteristic. EMT is also one of the earliest steps of solid tumor progression, associated with tumor growth, invasion, and metastasis, and contributes to the conversion of tumors from low- to high-grade malignancy (2, 3).

During EMT, epithelial cells undergo a developmental switch that results in decreased adhesion and loss of cell polarity, increased proliferation, and increased motility and invasiveness (4). Invasion is a key step to progression toward a malignant phenotype, and occurs when tumor cells translocate from the relatively constrained initial neoplastic mass into neighboring host tissues. To accomplish this, cancer cells must somehow detach from the primary tumor and migrate through surrounding tissues, opening up the opportunity to penetrate the basal-membrane surrounding a blood or lymphatic vessel, travel throughout the body via the circulatory system, and colonize distant sites where metastatic foci can be formed. Growing evidence suggests that in order for benign cancer to progress toward malignant disease tumor cells undergo EMT (5). The EMT process is associated with a number of morphological and biochemical changes where polarized and basal-membrane anchored epithelial cells acquire a mesenchymal, fibroblastoid phenotype. Morphologically, during the onset of EMT cells transform from a cuboidal epithelial-like cell to a

**Abbreviations:** bHLH, basic helix–loop–helix; BMP, bone morphogenetic protein; CTBP, C-terminal binding protein; CTC, circulating tumor cell; CXCR4, C-X-C, chemokine receptor 4; EGFR, epidermal growth factor receptor; EMT, epithelial–mesenchymal transition; ERK, extracellular signal-regulated kinase; FGF, fibroblast growth factor; GRB2, growth factor receptor-bound protein 2; GSK, glycogen synthase kinase; HDAC, histone deacetylase; HGF, hepatocyte growth factor; HIF, hypoxia-inducible factor; IGF, insulin-like growth factor; IκB, nuclear factor of kappa light polypeptide gene enhancer in B-cells inhibitor, alpha; IL-6, interleukin 6; IRAK, interleukin-1 receptor-associated kinase; JNK, c-Jun N-terminal kinase; MAPK, mitogen-activated protein kinase; MET, mesenchymal–epithelial transition; MMP3, matrix metalloproteinase-3; MMSET, multiple myeloma SET domain; NF-κB, nuclear factor kappa-light-chain-enhancer of activated B-cells; PDGF, platelet-derived growth factor; PI3K, phosphatidylinositol-3-kinase; PTEN, phosphatase and tensin homolog; PTHRP, parathyroid hormone-related protein; RANKL, receptor activator of NF-κB ligand; SDF-1, stromal-derived factor-1; SOS, son of sevenless; TGF, transforming growth factor; TNF, tumor necrosis factor; TRAIL, tumor necrosis factor-related apoptosis-inducing ligand; TRAF, TNF receptor-associated factor; ZEB, zinc-finger E-box-binding homeobox; ZO, zonula occludens.

spindle-shaped mesenchymal-like cell. These changes are associated with the down-regulation of epithelial cell surface markers and cytoskeleton components [e.g., E-cadherin, zonula occludens (ZO)-1, claudins, occludins, cytokeratins] and the up-regulation of mesenchymal markers (e.g., vimentin and  $\alpha$ -smooth muscle actin) and extracellular matrix components (e.g., collagens and fibronectin) (6). The essential features of EMT as it relates to tumor progression are disruption of intercellular contacts and enhanced migration, the capability of matrix remodeling and tumor tissue remodeling, invasion into and migration through the extracellular matrix without the assistance of cell–cell contacts, and apoptotic resistance. Although the molecular basis of EMT have not been completely elucidated, *in vitro* and *in vivo* model systems have identified five main interconnected transduction pathways that lead to EMT and EMT-like phenotypes, many of which connect EMT to the extracellular matrix and the microenvironment surrounding tumors: tyrosine kinase receptors including the receptors for platelet-derived growth factor (PDGF), epidermal growth factor (EGF), insulin-like growth factor (IGF), hepatocyte growth factor (HGF), and fibroblast growth factor (FGF); nuclear factor kappa-light-chain-enhancer of activated B-cells (NF- $\kappa$ B); integrins; transforming growth factor (TGF)- $\beta$ ; Wnt; and many others (7). Many of these pathways share common downstream signaling effectors, highlighting the complexity of the signaling networks involved in EMT (8). In this review, we summarize some of the most prominent EMT-inducing networks and the associated molecular events leading to the transition of differentiated, polarized epithelial cells to a fibroblastic, mesenchymal cell.

### EMT-RELATED SIGNALING NETWORKS THAT REGULATE E-CADHERIN

Most signaling pathways involved in the initiation of EMT result in the down-regulation of E-cadherin, an epithelial cell adhesion molecule that serves as a “master programmer” of EMT [recently reviewed in Ref. (9)]. A critical mediator of EMT, E-cadherin has often been described as the gatekeeper of EMT (10, 11) and in most cell types, the loss of functional E-cadherin results in loss of cell adhesion, leading to rapid cell growth and metastasis (9). In addition to its role in cell adhesion, E-cadherin is involved in transmitting signals within cells that control cell maturation, differentiation, motility, and growth. E-cadherin also acts as a tumor suppressor protein, preventing cells from growing and dividing too rapidly or in an uncontrolled way; E-cadherin down-regulation has been implicated in cell migration and invasion in murine models of mammary, prostate, and pancreatic cancer (12). Providing further correlative support for a role of E-cadherin during tumor formation, E-cadherin is inactivated in many diffuse-type cancers such as lobular breast carcinoma and gastric carcinoma, in which cells in a tumor mass lose epithelial characteristics and exhibit a highly invasive EMT-derived histological pattern. E-cadherin down-regulation occurs in solid, non-diffuse-type cancers at the tumor-stroma boundary where single EMT-derived tumor cells invade otherwise healthy tissue. In the case of single cell infiltration, E-cadherin loss and subsequent resulting EMT could be a transient, reversible process, possibly regulated by the tumor microenvironment; neoplastic cells that have undergone EMT

during invasion seem to regain E-cadherin expression and their epithelial, cohesive characteristics at the secondary foci (13).

Molecular events during EMT result in transcriptional regulation of the transcription factors Snail (Snail1), Slug (Snail2), zinc-finger E-box-binding homeobox (ZEB)1/2, and Twist1/2, leading to a molecular fingerprint that serves as a phenotypic marker during EMT (14). In particular, Snail, Slug, Twist, SIP1/ZEB, and E47 negatively regulate E-cadherin expression (14, 15) and display overlapping functional redundancy, in part through their common recognition of E-box sequences (Figure 1). Snail and Slug initiate EMT during development, fibrosis, and the initial invasion of cancer by repressing epithelial genes like E-cadherin by binding to E-box DNA sequences through their carboxy-terminal zinc-finger domains (16). While ZEB1/2 also binds to E-box sequences, ZEB-mediated transcriptional repression often involves the recruitment of a C-terminal-binding protein (CTBP) co-repressor (16). Twist1/2 belongs to the basic helix–loop–helix (bHLH) family of transcription factors and represses E-cadherin expression independently of Snail, probably through interactions with co-repressors (16). E47 also binds to the E-cadherin E-box, but appears to independently promote angiogenesis during tumor growth (17). Involved in most physiological EMT situations, over-expression of Snail, Slug, ZEB1/2, or Twist1/2 in epithelial cell lines typically induces EMT (18–20). These transcription factors also regulate genes other than E-cadherin. Twist and Snail have emerged as promising candidates of EMT “master genes” because they regulate genes involved in motility, proliferation, differentiation, and survival, including matrix metalloproteinases, N-cadherin, and E-cadherin in *in vitro* and *in vivo* experiments (19, 21). The signaling pathways involved in EMT should not be viewed in isolation, for evidence of interactions and crosstalk

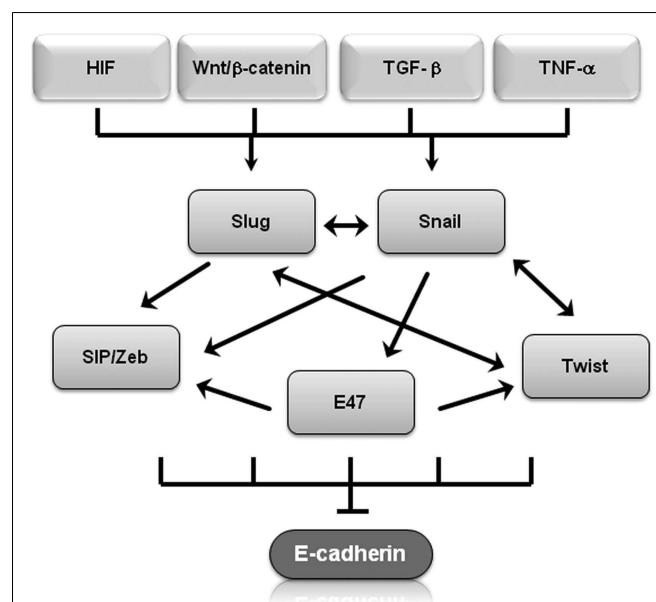

**FIGURE 1 | Transcriptional regulators of EMT regulate E-cadherin.**

Shown is a graphical representation of how several of transcriptional regulators of EMT regulate E-cadherin expression. Arrows represent up-regulation, T-bars represent inhibition.

between multiple pathways exists. For example, Snail and Slug both repress E-cadherin levels and are co-expressed in various carcinomas, including breast and ovarian cancer (22). Nevertheless, by employing multiple signaling cascades, Snail and Slug could have both overlapping and simultaneously distinct roles during tumor progression, similar to what has been described for Dnmt3a/b and Vav1/2 during hematopoiesis (22–25).  $\beta$ -Catenin not only interacts with E-cadherin to maintain cell–cell adhesion but is also shuttled to the nucleus where Wnt serves as the transcription effector of the Wnt signaling pathway to promote proliferation and cell survival (26). This is particularly relevant during EMT because Wnt gene mutations and aberrant activation of  $\beta$ -catenin are considered critical events in tumor cell maintenance and growth (27). Glycogen synthase kinase (GSK)-3 $\beta$ -mediated stabilization of Snail is not only part of the Wnt signaling cascade but is also required in colorectal cancer cells for EMT induced by the pro-inflammatory cytokine tumor necrosis factor (TNF)- $\alpha$  (28). Slug was identified as a downstream Wnt signaling pathway effector in a basal-like carcinoma model that also linked the Wnt pathway to tumor proliferation and self-renewal (29). These findings suggest that Slug and Wnt play important roles in maintaining the stemness of human mammary tumor cells.

### EMT AND CIRCULATING CANCER CELLS

It is believed that some cells slough off the outer edges of a tumor as it proliferates and are swept away by the bloodstream or lymphatic system (30). These rare so-called circulating tumor cells (CTCs) from a primary tumor have the capacity to be shed into the vasculature, where they circulate throughout the bloodstream and eventually find a suitable location to colonize and form distant metastases in new tissues (30). One of the key features of the CTC theory of metastasis is that these cells are able to become quiescent until microenvironmental conditions favor growth. Interestingly, two EMT-inducers, Snail and Twist, are upregulated in CTCs and allow cancer cell populations to revert to a stem-cell-like quiescent state (31). Further supporting a link between EMT and CTCs, more than 80% of CTCs collected based on the expression of an epithelial marker (EpCAM) also expressed a mixture of epithelial and mesenchymal markers, suggesting that these CTCs were currently transitioning along the EMT axis (32). Indeed, these cells expressed many molecular markers only seen in cells undergoing EMT, including epithelial proteins such as cytokeratin and E-cadherin; mesenchymal proteins including vimentin, N-cadherin, and O-cadherin; and the stem cell marker CD133 (32). Additionally, CTC-like cells increased after immortalized human mammary epithelial cells were transfected with Ras to initiate EMT (33, 34). Further implicating EMT in CTC production, CTCs obtained from metastatic breast cancer patients express a much higher rate of Twist and vimentin, two markers of EMT, than patients with early breast cancer (35). Many of the same microenvironmental cues that regulate EMT also seem to be upregulated in CTCs, especially hypoxia and inflammatory mediators such as NF $\kappa$ B and TGF $\beta$  (36). Inflammatory signaling mediators emanating from the microenvironment also play a critical role in the maintenance of CTCs. The receptor for stromal-derived-factor-1 (SDF-1), C-X-C chemokine receptor 4 (CXCR4) enhances the survival of CTCs as they circulate throughout the body (37). Microenvironmental

signals also serve as cues to tell CTCs to leave the circulation and to colonize distant organs. In breast cancer, bone marrow cells secrete parathyroid hormone-related protein (PTHrP), TNF- $\alpha$ , interleukin 6 (IL-6), and/or IL-11 stimulate the release of the receptor activator of NF- $\kappa$ B ligand (RANKL) from osteoblasts and suppress the release of the RANKL antagonist osteoprotegerin, allowing for breast tumor CTCs to colonize the bone marrow (37). TNF-related apoptosis-inducing ligand (TRAIL) has also been recently shown to contribute to EMT by miR-221-induced suppression of phosphatase and tensin homolog (PTEN) (38). Similarly, interactions between endothelial selectins and selectin ligands expressed on CTCs, up-regulation of adhesion molecules, and interactions between adherent neutrophils within inflamed sinusoids and CTCs contribute to metastatic colonization of the liver (39). Together, these examples paint a complex picture of signaling crosstalk that intersect at the CTC and play a critical role in tumor progression.

### MICRORNA REGULATION OF EMT

MicroRNAs (miRNAs) are small non-coding RNA molecules that play key roles in the regulation of transcriptional and post-transcriptional gene expression (40). In addition to their important roles in healthy individuals, miRNAs are important players during EMT and are differentially expressed in a broad range of cancers (41). Because a single miRNA can target several messenger RNAs, dysregulation of miRNAs can influence multiple signaling pathways leading to tumor formation and metastasis. For example, miR-138 controls EMT by targeting at least three genes: vimentin, ZEB2, and enhancer of zeste homolog EZH2 (42). Similarly, the miR-200 micro RNA family targets at least two transcriptional repressors of E-cadherin, ZEB1 and ZEB2; altering miR-200 in transformed cell lines induced changes consistent with either inducing EMT or the reverse process, mesenchymal–epithelial transition (MET) (43). Reduced expression of miR-30a promotes TGF- $\beta$ -induced EMT by targeting SNAIL1 (44). In addition to the control of transcription factors, miRNA also affects multiple aspects of the EMT process, including increased motility and invasiveness, cell adhesion, disassembly of epithelial cell junctions, and destabilization of tight junctions (45).

### GENETIC LESIONS AND EPIGENETIC MODIFICATIONS IN EMT

Many signaling pathways associated with EMT result in increased cellular proliferation and create feedback loops, resulting in a perpetual proliferative state during the initial stages of EMT. In normal, healthy cells, genomic integrity during cell division is ensured by DNA repair and cell cycle checkpoints that respond to DNA damage by inhibiting critical cell cycle events (46). However, the increased proliferation rate in cells undergoing EMT provides tumor cells an opportunity to proceed through mitosis without high-fidelity proofreading and/or repair, consequently, resulting in the potential of increased mutation rates (47). However, increased proliferation during EMT is not sufficient for tumor development on its own and additional genetic lesions are required to move past the initial cellular dysplasia toward a malignant tumor. Consistent with this model, the carcinogenic potential of estradiol, for example, is thought to be mediated

by a combination of proliferation and increased mutation rate [reviewed in Ref. (48, 49)].

Epigenetic deregulation of gene expression is involved in the initiation and progression of multiple cancers and an important initiator of EMT. Similar to its role in differentiation, development, and malignant transformation, epigenetic reprogramming during EMT is largely mediated by chromatin remodeling (50). DNA methylation patterns are preserved during EMT and sustained EMT activation leads to epigenetic alterations, inducing heritable changes that maintain the mesenchymal phenotype even after EMT-initiating signals are removed. Epigenetic modifications, especially histone and DNA methylation, are critical to gene regulation and establish patterns of gene repression during development and EMT (51). Snail represses E-cadherin expression by forming a co-repressor complex with histone deacetylase HDAC1 and HDAC2, resulting in E-cadherin silencing and *in vivo* pancreatic cancer progression (52). Overexpression of the histone methyltransferase MMSET (multiple myeloma SET domain) in prostate cancer influences histone 3 lysine 36 dimethylation (H3K36me2) and lysine 27 tri-methylation (H3K27me3). MMSET overexpression in immortalized prostatic epithelial cells leads to increased migration, increased invasion, morphological changes, and altered gene expression consistent with transition from an epithelial cell-like state to a mesenchymal cell-like state (53). Mediated by the ability of MMSET-mediated activation of *TWIST1*, a gene implicated in tumor-associated EMT and invasion (19), these data suggest that deregulated MMSET results in aberrant epigenetic gene regulation, leading to tumor progression and metastasis. Genome-wide histone maps focusing on H3 lysine 4 and lysine 27 tri-methylation (H3K4me3 and H3K27me3) identified differentially expressed genes in embryonic stem cells (54–57), hematopoietic stem cells/progenitor cells (58), T cells (59), and in prostate cancer cells (60). Although DNA methylation has been implicated in the transition from EMT to MET, reversible histone modifications are the predominant factors in reactivation of E-cadherin expression during the transition from EMT to MET (61).

Genome-scale mapping revealed that most chromatin changes are heterochromatin K9-modifications, suggesting that EMT is characterized by the epigenetic reprogramming of specific, large chromatin domains across the genome (50). Similarly, clustered chromatin profiles using combinatorial patterns of posttranslational histone modifications and covalent changes to genomic DNA discovered a distinct chromatin signature among genes in well-established EMT pathways including the epidermal growth factor receptor (EGFR), suggesting that chromatin remodeling of EGFR plays an important role in EMT (62). Acetylation, regulated mainly through HDACs also affects EGFR expression and downstream signaling. HDAC6 up-regulation slows EGFR endocytic trafficking from early endosomes to late endosomes in renal epithelial cells and HDAC6 inhibition results in decreased phosphorylation of extracellular signal-regulated kinase (ERK) 1/2, a downstream target of EGFR (63). Future experiments should determine if these findings are common to EMT and determine if similar epigenetic reprogramming occurs in other physiological contexts. Aside from this role in epigenetic reprogramming, crosstalk between the more traditionally

known EGFR signaling cascade and components of other signaling pathways frequently leads to abnormal activation of proliferative and anti-apoptotic pathways. The most common signaling cascades activated by EGFR are the phosphatidylinositol-3-kinase (PI3K)/Akt, Ras/Raf/Mek/extracellular signal-regulated kinase, and the Jak/Stat pathways (64) that both contribute to the development of malignancies by impacting cell cycle progression, inhibition of apoptosis, angiogenesis, tumor cell motility, and metastases (65). Crosstalk between EGFR and other signaling pathways impact cancer treatment as well as the initiation of EMT. For example, one well-known mechanism of resistance to the selective EGFR inhibitor gefitinib/erlotinib is HGF receptor tyrosine kinase gene amplification. HGF receptor tyrosine kinase gene amplification bypasses normal EGFR signaling to instead activate AKT through HER3-mediated activation of PI3K in the presence of EGFR tyrosine kinase inhibitors (66).

### CROSSTALK BETWEEN TGF $\beta$ AND OTHER SIGNALING PATHWAYS MEDIATING EMT

Signaling pathways are not independent from each other, but rather interact to form complex signaling networks; the TGF $\beta$  signaling pathway is no exception. Most likely, due to its involvement during many cellular processes including proliferation, differentiation, apoptosis, and cellular homeostasis, the TGF $\beta$  pathway interacts with many other signaling pathways during EMT (Figure 2). One mechanism by which TGF $\beta$  initiates EMT is by removing  $\beta$ -catenin from adherens junctions in a process that involves TGF $\beta$ -dependent PTEN dissociation from  $\beta$ -catenin and Akt activation (67). Depending on the context, Notch can either synergize with TGF $\beta$ /bone morphogenetic protein (BMP) signals to induce target genes or inhibit TGF $\beta$ /BMP signaling (68–71). In

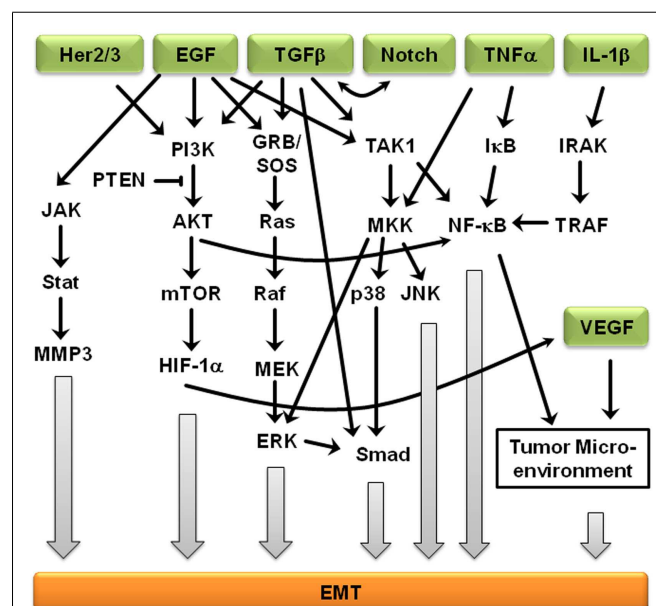

**FIGURE 2 | Crosstalk between EMT-inducing signaling pathways.**

Representation of some of the points of intersection between various EMT-inducing signaling pathways. For clarity, branches that did not result in crosstalk are not shown. Arrows represent up-regulation.



the presence of other growth factors, TGF $\beta$ /BMP signaling generally stimulates migration and blocks endothelial cell proliferation, but Notch signaling inhibits the migratory affect of BMP (72). Stimulation of endothelial cells with BMP alone promoted cell migration, but in the presence of Notch signaling, cell migration was inhibited (72). Interestingly, the dominance of Notch signaling over BMP signaling was cell–cell contact-dependent, suggesting that endothelial cells not in contact with surrounding cells are stimulated by TGF $\beta$  to migrate until new cell–cell contacts are established, at which point Notch induces gene expression changes and arrests further migration (72). Similarly, Notch signaling is necessary for growth arrest by TGF $\beta$  in epithelium; over 30% of TGF $\beta$ -induced epithelial genes require Notch signaling for full expression (68). TGF $\beta$  leads to increased jagged-1 expression and siRNA-mediated knockdown of jagged-1 leads to reduced TGF $\beta$ -induced p21 expression, rescuing TGF $\beta$ -inhibited proliferation (68). Therefore, TGF $\beta$  induces both c-myc, which stimulates cell cycle progression, and jagged-1, which blocks cell cycle progression through stimulation of Notch and induction of p21. Jagged-1 induction is rapid and transient, so a balance between TGF $\beta$ /Notch-induced p21 and TGF $\beta$ /Smad-induced c-myc may act as a switch to regulate cell proliferation (72).

Further supporting the importance of crosstalk during EMT, Erk, c-Jun N-terminal kinase (JNK), and p38 indirectly regulate TGF $\beta$  signaling, but TGF $\beta$  treatment leads to activation of Erk1/2 and mitogen-activated protein kinase (MAPK) signaling (73). Smad-dependent signaling and MAPK-mediated Erk1/2 activation is believed to result in cross-talk between the TGF $\beta$  and EGF signaling pathways (74). The MAPK/Erk signaling pathway also mediates Smad2/3 phosphorylation and nuclear exclusion, which is believed to be important for the attenuation of TGF $\beta$ -induced nuclear translocation of MAPK (74). MAPK signaling also results in Smad1/5 phosphorylation, leading to an inability to translocate specific Smads into the nucleus (74). Erk-mediated Smad1 phosphorylation creates a docking site for the Smad1/5-specific E3 ubiquitin ligase, Smurf1. Smurf1 binding results in Smad ubiquitination and eventual degradation and blocks Smad interactions with the nuclear pore complex. MAPKs also regulate the protein stability of Smad4 and the inhibitory Smad7 (74), suggesting that Smad3 is indispensable to the mediation of the pro-apoptotic effects of TGF $\beta$ , Smad3, but not the closely related Smad2, is the primary target of PI3K/Akt-mediated inhibition (74). In addition, TGF $\beta$  regulates Akt activity and phosphatase and tensin homolog (PTEN) function during EMT initiation. In addition to activating the MAPK and PI3K/Akt pathways, ErbB signaling interacts with TGF $\beta$ /Smad during development and breast cancer progression (75). The PI3K/Akt pathway is also subjected to TGF $\beta$  regulation. Akt activity increases in response to TGF $\beta$  treatment, which seems to be required for a variety of TGF $\beta$ -induced activities, such as cell migration of HER2-expressing breast cancer cells, EMT of normal mammary epithelial cells, cell survival of mouse hippocampal neurons and mesenchymal cells, as well as growth stimulation of certain fibroblasts (74, 75). EGFR and IL-6R signaling cross-talk through JAK2/STAT3 to mediate EMT in ovarian carcinomas; activated STAT3 in high-grade ovarian carcinomas may occur directly through activation of EGFR/IL-6R or indirectly through induction of IL-6R signaling (76). Another ligand of EGFR, TNF- $\alpha$ ,

also induces EMT through NF- $\kappa$ B-mediated transcriptional up-regulation of Twist1 (77). In breast cancer-related EMT, HER2/Ras antagonizes TGF $\beta$ -induced apoptosis and cell cycle arrest while simultaneously enhancing the pro-migratory and pro-invasive functions of TGF $\beta$  (78). TGF $\beta$  transcriptionally downregulates PTEN in Smad4 null pancreatic cancer cells and relies on the function of the Ras/MAPK pathway (73–75). EMT-related crosstalk is also clinically relevant; pharmacological blockade of IGF-1R fully prevented TGF $\beta$ 's ability to activate an EMT protein signature (79).

### INVOLVEMENT OF THE MICROENVIRONMENT DURING EMT

The tumor microenvironment plays a crucial role in tumor progression and metastasis, and as tumors develop, the integrity of the surrounding basement membrane plays a critical role in invasion and metastasis. The tumor microenvironment is composed of inflammatory and immune cells, physical interactions with neighboring cells, oxygen and nutritional gradients, stromal extracellular matrix, and soluble factors. Cells neighboring the developing tumor secrete growth factors and inhibitory molecules that regulate tumor proliferation and apoptosis, while tumor cells simultaneously secrete factors to neighboring cells that regulate adhesion. The temporal–spatial changes within the microenvironment surrounding tumors and the interaction between tumor cells and their microenvironment are crucial to tumor initiation and development, and are especially critical to cancer cell quiescence, tumor progression, invasion, tumor metastasis, and drug resistance (Figure 3) (80).

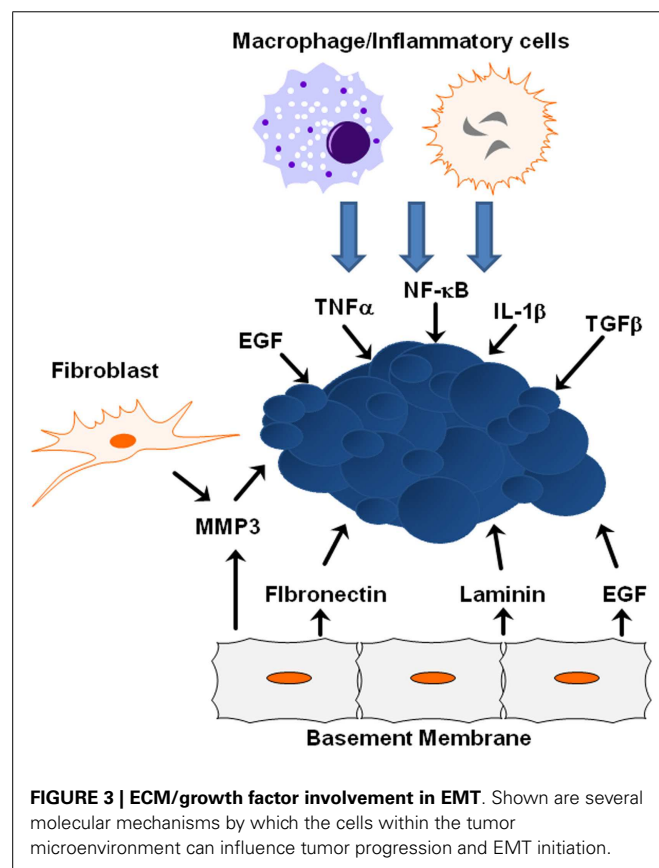

**FIGURE 3 | ECM/growth factor involvement in EMT.** Shown are several molecular mechanisms by which the cells within the tumor microenvironment can influence tumor progression and EMT initiation.

Many signals received from the tumor microenvironment can initiate EMT including TGF $\beta$ , hypoxia-inducible factor (HIF)-1 $\alpha$ , EGF, WNTs, and Notch (21). Various signals trigger expression of these transcription factors including heterotypic interactions with neighboring cancer cells and interactions with adjacent tumor-associated stromal cells. Epithelial–mesenchymal interactions within the tumor microenvironment integrate several important signaling molecules that are critical for tumor growth and metastasis, including integrins, cytokines, and growth factors (81). Crosstalk between the TGF $\beta$  and HER2/Ras/MAPK signaling pathways often leads to secretion of additional growth factors and cytokines, including TGF $\beta$  itself, which in turn promotes EMT and cell invasion, whereas JNK kinases negatively regulate the autocrine expression of TGF $\beta$ 1 (73, 75). ErbB receptors and their ligands are also involved in cross-talk between cancer cells and the tumor microenvironment. EGFR is activated in tumor-associated endothelial cells, but not in endothelial cells within uninvolved organ regions, suggesting that EGFR activation and expression is partially determined by the tumor microenvironment (82). As time goes on, the importance of the microenvironment to pathogenesis is becoming clearer, from the role the ECM and matrix rigidity plays in determining polarity, to the extracellular metabolism of growth factors and matrix molecules during cancer progression and metastasis.

Extracellular matrix proteins and physical properties within the microenvironment can lead to tumor progression by activating EMT-inducing pathways within tumors. One key extracellular matrix protein is matrix metalloproteinase-3 (MMP3), a matrix-degrading enzyme secreted by stromal fibroblasts known to induce *in vitro* and *in vivo* EMT in mammary epithelial cells (83). When tumor cells are exposed to MMP3, transcription of a splice variant of Rac1 called Rac1b increases stimulating the production of reactive oxygen species and expression of Snail1 (84). EGFR activation in human carcinoma cell lines increases MMP-9 activity and is associated with increased *in vitro* cell invasion (85). Synthetic low-molecular weight or endogenous MMP inhibitors or an anti-catalytic MMP-9 antibody blocked increased invasive activity after EGF-mediated induction, indicating EGFR activation results in enhanced MMP-9 expression and may facilitate the removal of extracellular matrix barriers to tumor invasion. Additional proteins within the basement membrane influence EMT induction from ectopic exposure of MMP3. For example, the laminin suppresses EMT in MMP3-treated cells, while fibronectin promotes EMT due to interactions with specific integrin receptors (7). During this process,  $\alpha$ 6-integrin sequesters Rac1b from the basement membrane and is required for inhibition of EMT by laminin;  $\alpha$ 5-integrin maintains Rac1b at the membrane and is required for the promotion of EMT by fibronectin (7). Additionally, matrix rigidity may also play an important role during EMT. The microenvironmental stiffness surrounding cells impacts differentiation and response to external molecular cues, while epithelial cells treated with MMP3 undergo EMT when cultured on plastic or glass, cells cultured on soft matrices do not undergo EMT in response to treatment with MMP3 (7).

## INVOLVEMENT OF INFLAMMATORY SIGNALING IN EMT

The microenvironment surrounding a tumor is often dominated by inflammatory cytokines that promote tumor initiation by leading to increased angiogenesis, tumor growth, and tumor progression (86). Tumor-associated macrophages secrete EGF to neighboring cancer cells, which in turn stimulate macrophages to facilitate intravasation and metastatic dissemination of the cancer cells (87, 88). Together, these findings substantiate a role of EGF-mediated signaling not only in EMT and proliferative signaling itself but also in the cross-talk between tumor cells and the microenvironment. The tumor microenvironment is largely orchestrated by inflammatory cells, which facilitate extracellular matrix breakdown, angiogenesis, and tissue remodeling, thus, promoting tumor cell motility (89). Inflammatory cells play a major role in secreting activating factors that lead to NF- $\kappa$ B activation; NF- $\kappa$ B is a key regulator of the inflammatory response shown to regulate Slug and Snail (90). TGF- $\beta$  activity is deregulated during malignant cancer progression, and plays an important role in EMT (91). Similarly, both TNF $\alpha$  and interleukin-1 $\beta$  (IL-1 $\beta$ ) are expressed at low levels in normal breast epithelial cells, but are upregulated in the majority of breast cancer patients, with pronounced expression of both cytokines in over 80% of patients who experience breast tumor relapse (92). *In vivo* murine breast models suggest increased expression and activity of TNF $\alpha$  results in many cancer-promoting functions and that inhibition of TNF $\alpha$  expression leads to reduced breast cancer malignancy (93). Chronic TNF $\alpha$  expression in the tumor microenvironment is correlated with a more aggressive tumor phenotype (93). IL-1 $\beta$  upregulates a variety of processes that contribute to higher angiogenesis, tumor growth, and tumor progression and is considered a strong and causative pro-inflammatory factor whose expression is associated with advanced cancer (94). TNF $\alpha$  impacts cell morphology and may cooperate with TGF $\beta$  to lead to EMT in non-transformed breast epithelial cells (95). Sustained co-expression of TNF $\alpha$  and IL-1 $\beta$  acts through the complex regulatory processes of the EMT activators Zeb1, Snail, and Twist to result in morphologic changes including cell spreading, protrusion formation, decreased E-cadherin expression, and increased expression of vimentin, all consistent with EMT (96).

## HYPOXIA AND EMT

When microenvironmental cues are favorable for growth, rapid cell growth with a tumor results in local hypoxia and nutrient deficits, regardless of the oxygen tension surrounding the tumor (97). Therefore, sustained tumor growth requires increased local vasculature to provide oxygen and metabolites to feed the growing tumor (98) and the nutritionally impoverished and hypoxic environment within tumors results in local changes in hypoxia-related gene expression, contributing to tumor heterogeneity (99). Tumor cells adjust to hypoxia and lack of nutrients not only by activating specific pathways associated with angiogenesis but also associated with hypermetabolism, glycolysis, and resistance to acidosis-induced toxicity (100). Hypoxia genes, especially HIF-1 $\alpha$ , are frequently upregulated within many solid tumors and promote tumor progression (101, 102). HIF-1 $\alpha$  induces EMT and self-renewal of cancer stem cells, and facilitates metastasis;

knockdown of HIF-1 $\alpha$  inhibits or even reverses the EMT-like phenotype (103, 104). Hypoxia-induced EMT is mediated by HIF-1 $\alpha$  via up-regulation of transcription effectors such as Snail, Twist, and ZEB1/2 and results in the suppression of E-cadherin expression (105–107). Several additional signaling pathways that are critical for embryonic development including Notch, Wnt, and TGF $\beta$  are also involved in hypoxia-induced EMT. Demonstrating a complex integration of hypoxic signals into EMT, Notch signaling directly upregulates Snail, and potentiates HIF-1 $\alpha$  recruitment to the lysyl oxidase promoter, resulting in stabilization of Snail, increased cell motility, and increased invasiveness (108). Similarly, Wnt/ $\beta$ -catenin signaling enhances hypoxia-induced EMT by increasing the EMT-associated activity of HIF-1 $\alpha$  and preventing cell death (109). Hypoxia also inhibits Wnt signaling by interfering with  $\beta$ -catenin acetylation (110), blocking secretion of Wnt (111), and activating Siah-1 in a p53-dependent manner (112).

Depending on cell type, Wnt/ $\beta$ -catenin signaling also enhances hypoxia-induced EMT by increasing the EMT-associated activity of HIF-1 $\alpha$  and preventing tumor cell death (109). HIF-1 $\alpha$  also competes with T-cell factor-4 (TCF-4) to bind  $\beta$ -catenin and form a HIF-1 $\alpha$ / $\beta$ -catenin complex, accompanied by increased HIF-1 $\alpha$  transcriptional activity in colorectal tumors (113). TGF $\beta$  signaling also integrates hypoxia-related cues, for TGF $\beta$ /Smad3 inhibit vascular smooth muscle cell apoptosis through an autocrine signaling mechanism involving VEGF (114). Adding further complexity to the impact of TGF $\beta$  signaling, TGF $\beta$  not only activates the Notch signaling pathway but Notch signaling also activates TGF $\beta$  in rat mesangial cells under high-glucose conditions (68, 115). It is important to note that this example also highlights how signals from the microenvironment can influence signaling outcomes.

## CONCLUSION

Epithelial–mesenchymal transition is a key physiological process during normal development and regulated by an intricate network of signaling pathways that allows for the integration of signaling cues during embryonic morphogenesis. While these signaling networks allow for the precise control required for a major switch from a differentiated epithelial cell into mesenchymal cell, it also opens up the possibility of deregulation on multiple levels during pathological processes such as cancer and fibrosis. Owing to the complex interactions between these signaling pathways, activating mutations in signaling molecules can be amplified. Many of these potentially deregulated pathways converge on a few master regulatory molecules or parallel pathways can induce changes on various levels. Thus, it is plausible that EMT contributes to cancer progression in various ways, including tumor growth, invasion, and metastasis. Moreover, depending on the nature of the genetic lesions, EMT can become a very individualized process, adding to the complexity of cancer, while also opening up the possibility of personalized medicine. Thus, our improved understanding of EMT signaling networks and their association with therapeutic resistance is imperative for future development of novel anti-tumor drug and treatment strategies, especially in high-grade tumors and tumors that have developed therapeutic resistance.

## ACKNOWLEDGMENTS

Support was provided by the National Institute of General Medical Sciences of the National Institutes of Health Awards Number NIGMS-P20GM103464 (Stephan Lindsey and Sigrid A. Langhans), the American Cancer Society Grant Number RSG-09-021-01-CNE (Sigrid A. Langhans), the DO Believe Foundation (Sigrid A. Langhans), and the Nemours Foundation.

## REFERENCES

1. Mjaatvedt CH, Markwald RR. Induction of an epithelial-mesenchymal transition by an in vivo adheron-like complex. *Dev Biol* (1989) **136**(1):118–28. doi:10.1016/0012-1606(89)90135-8
2. Thompson EW, Torri J, Sabol M, Sommers CL, Byers S, Valverius EM, et al. Oncogene-induced basement membrane invasiveness in human mammary epithelial cells. *Clin Exp Metastasis* (1994) **12**(3):181–94. doi:10.1007/BF01753886
3. Thiery JP. Epithelial-mesenchymal transitions in development and pathologies. *Curr Opin Cell Biol* (2003) **15**(6):740–6. doi:10.1016/j.ccb.2003.10.006
4. Aclouque H, Adams MS, Fishwick K, Bronner-Fraser M, Nieto MA. Epithelial-mesenchymal transitions: the importance of changing cell state in development and disease. *J Clin Invest* (2009) **119**(6):1438–49. doi:10.1172/JCI38019
5. Puisieux A, Brabletz T, Caramel J. Oncogenic roles of EMT-inducing transcription factors. *Nat Cell Biol* (2014) **16**(6):488–94. doi:10.1038/ncb2976
6. Lee JM, Dedhar S, Kalluri R, Thompson EW. The epithelial-mesenchymal transition: new insights in signaling, development, and disease. *J Cell Biol* (2006) **172**(7):973–81. doi:10.1083/jcb.200601018
7. Chen QK, Lee K, Radisky DC, Nelson CM. Extracellular matrix proteins regulate epithelial-mesenchymal transition in mammary epithelial cells. *Differentiation* (2013) **86**(3):126–32. doi:10.1016/j.diff.2013.03.003
8. Savagner P. Leaving the neighborhood: molecular mechanisms involved during epithelial-mesenchymal transition. *Bioessays* (2001) **23**(10):912–23. doi:10.1002/bies.1132
9. Nagathihalli NS, Merchant NB. Src-mediated regulation of E-cadherin and EMT in pancreatic cancer. *Front Biosci (Landmark Ed)* (2012) **17**:2059–69. doi:10.2741/4037
10. Batlle E, Sancho E, Franci C, Dominguez D, Monfar M, Baulida J, et al. The transcription factor snail is a repressor of E-cadherin gene expression in epithelial tumour cells. *Nat Cell Biol* (2000) **2**(2):84–9. doi:10.1038/35000034
11. Cano A, Perez-Moreno MA, Rodrigo I, Locascio A, Blanco MJ, del Barrio MG, et al. The transcription factor snail controls epithelial-mesenchymal transitions by repressing E-cadherin expression. *Nat Cell Biol* (2000) **2**(2):76–83. doi:10.1038/35010506
12. Derksen PW, Liu X, Saridin F, van der Gulden H, Zevenhoven J, Evers B, et al. Somatic inactivation of E-cadherin and p53 in mice leads to metastatic lobular mammary carcinoma through induction of anoikis resistance and angiogenesis. *Cancer Cell* (2006) **10**(5):437–49. doi:10.1016/j.ccr.2006.09.013
13. Guarino M, Rubino B, Ballabio G. The role of epithelial-mesenchymal transition in cancer pathology. *Pathology* (2007) **39**(3):305–18. doi:10.1080/00313020701329914
14. Peinado H, Olmeda D, Cano A. Snail, Zeb and bHLH factors in tumour progression: an alliance against the epithelial phenotype? *Nat Rev Cancer* (2007) **7**(6):415–28. doi:10.1038/nrc2131
15. Bolos V, Peinado H, Perez-Moreno MA, Fraga ME, Esteller M, Cano A. The transcription factor Slug represses E-cadherin expression and induces epithelial to mesenchymal transitions: a comparison with Snail and E47 repressors. *J Cell Sci* (2003) **116**(Pt 3):499–511. doi:10.1242/jcs.00224
16. Lamouille S, Xu J, Derynck R. Molecular mechanisms of epithelial-mesenchymal transition. *Nat Rev Mol Cell Biol* (2014) **15**(3):178–96. doi:10.1038/nrm3758
17. Perez-Moreno MA, Locascio A, Rodrigo I, Dhondt G, Portillo F, Nieto MA, et al. A new role for E12/E47 in the repression of E-cadherin expression and epithelial-mesenchymal transitions. *J Biol Chem* (2001) **276**(29):27424–31. doi:10.1074/jbc.M100827200
18. Savagner P, Yamada KM, Thiery JP. The zinc-finger protein slug causes desmosome dissociation, an initial and necessary step for growth factor-induced epithelial-mesenchymal transition. *J Cell Biol* (1997) **137**(6):1403–19. doi:10.1083/jcb.137.6.1403



19. Yang J, Mani SA, Donaher JL, Ramaswamy S, Itzykson RA, Come C, et al. Twist, a master regulator of morphogenesis, plays an essential role in tumor metastasis. *Cell* (2004) **117**(7):927–39. doi:10.1016/j.cell.2004.06.006
20. Nieto MA. The snail superfamily of zinc-finger transcription factors. *Nat Rev Mol Cell Biol* (2002) **3**(3):155–66. doi:10.1038/nrm757
21. Barrallo-Gimeno A, Nieto MA. The Snail genes as inducers of cell movement and survival: implications in development and cancer. *Development* (2005) **132**(14):3151–61. doi:10.1242/dev.01907
22. Elloul S, Elstrand MB, Nesland JM, Trope CG, Kvalheim G, Goldberg I, et al. Snail, Slug, and Smad-interacting protein 1 as novel parameters of disease aggressiveness in metastatic ovarian and breast carcinoma. *Cancer* (2005) **103**(8):1631–43. doi:10.1002/cncr.20946
23. Come C, Magnino F, Bibeau F, De Santa Barbara P, Becker KF, Theillet C, et al. Snail and slug play distinct roles during breast carcinoma progression. *Clin Cancer Res* (2006) **12**(18):5395–402. doi:10.1158/1078-0432.CCR-06-0478
24. Challen GA, Sun D, Mayle A, Jeong M, Luo M, Rodriguez B, et al. Dnmt3a and dnmt3b have overlapping and distinct functions in hematopoietic stem cells. *Cell Stem Cell* (2014) **15**(3):350–64. doi:10.1016/j.stem.2014.06.018
25. Lindsey S, Jiang J, Woulfe D, Papoutsakis ET. Platelets from mice lacking the aryl hydrocarbon receptor exhibit defective collagen-dependent signaling. *J Thromb Haemost* (2014) **12**(3):383–94. doi:10.1111/jth.12490
26. MacDonald BT, Tamai K, He X. Wnt/beta-catenin signaling: components, mechanisms, and diseases. *Dev Cell* (2009) **17**(1):9–26. doi:10.1016/j.devcel.2009.06.016
27. Reya T, Clevers H. Wnt signalling in stem cells and cancer. *Nature* (2005) **434**(7035):843–50. doi:10.1038/nature03319
28. Wang H, Wang HS, Zhou BH, Li CL, Zhang F, Wang XF, et al. Epithelial-mesenchymal transition (EMT) induced by TNF-alpha requires AKT/GSK-3beta-mediated stabilization of snail in colorectal cancer. *PLoS One* (2013) **8**(2):e56664. doi:10.1371/journal.pone.0056664
29. DiMeo TA, Anderson K, Phadke P, Fan C, Perou CM, Naber S, et al. A novel lung metastasis signature links Wnt signaling with cancer cell self-renewal and epithelial-mesenchymal transition in basal-like breast cancer. *Cancer Res* (2009) **69**(13):5364–73. doi:10.1158/0008-5472.CAN-08-4135
30. Friedlander TW, Premasekharan G, Paris PL. Looking back, to the future of circulating tumor cells. *Pharmacol Ther* (2014) **142**(3):271–80. doi:10.1016/j.pharmthera.2013.12.011
31. Li YM, Xu SC, Li J, Han KQ, Pi HF, Zheng L, et al. Epithelial-mesenchymal transition markers expressed in circulating tumor cells in hepatocellular carcinoma patients with different stages of disease. *Cell Death Dis* (2013) **4**:e831. doi:10.1038/cddis.2013.347
32. Armstrong AJ, Marengo MS, Oltean S, Kemeny G, Bitting RL, Turnbull JD, et al. Circulating tumor cells from patients with advanced prostate and breast cancer display both epithelial and mesenchymal markers. *Mol Cancer Res* (2011) **9**(8):997–1007. doi:10.1158/1541-7786.MCR-10-0490
33. Mani SA, Guo W, Liao MJ, Eaton EN, Ayyanan A, Zhou AY, et al. The epithelial-mesenchymal transition generates cells with properties of stem cells. *Cell* (2008) **133**(4):704–15. doi:10.1016/j.cell.2008.03.027
34. Singh A, Settleman J. EMT, cancer stem cells and drug resistance: an emerging axis of evil in the war on cancer. *Oncogene* (2010) **29**(34):4741–51. doi:10.1038/onc.2010.215
35. Kallergi G, Papadaki MA, Politaki E, Mavroudis D, Georgoulas V, Agelaki S. Epithelial to mesenchymal transition markers expressed in circulating tumour cells of early and metastatic breast cancer patients. *Breast Cancer Res* (2011) **13**(3):R59. doi:10.1186/bcr2896
36. Fazilaty H, Gardaneh M, Bahrami T, Salmaninejad A, Behnam B. Crosstalk between breast cancer stem cells and metastatic niche: emerging molecular metastasis pathway? *Tumour Biol* (2013) **34**(4):2019–30. doi:10.1007/s13277-013-0831-y
37. Nguyen DX, Bos PD, Massague J. Metastasis: from dissemination to organ-specific colonization. *Nat Rev Cancer* (2009) **9**(4):274–84. doi:10.1038/nrc2622
38. Wang H, Xu C, Kong X, Li X, Wang Y, Ding X, et al. Trail resistance induces epithelial-mesenchymal transition and enhances invasiveness by suppressing PTEN via miR-221 in breast cancer. *PLoS One* (2014) **9**(6):e99067. doi:10.1371/journal.pone.0099067
39. McDonald B, Spicer J, Giannais B, Fallavollita L, Brodt P, Ferri LE. Systemic inflammation increases cancer cell adhesion to hepatic sinusoids by neutrophil mediated mechanisms. *Int J Cancer* (2009) **125**(6):1298–305. doi:10.1002/ijc.24409
40. Bartel DP. MicroRNAs: genomics, biogenesis, mechanism, and function. *Cell* (2004) **116**(2):281–97. doi:10.1016/S0092-8674(04)00045-5
41. Gregory PA, Bracken CP, Bert AG, Goodall GJ. MicroRNAs as regulators of epithelial-mesenchymal transition. *Cell Cycle* (2008) **7**(20):3112–8. doi:10.4161/cc.7.20.6851
42. Liu X, Wang C, Chen Z, Jin Y, Wang Y, Kolokythas A, et al. MicroRNA-138 suppresses epithelial-mesenchymal transition in squamous cell carcinoma cell lines. *Biochem J* (2011) **440**(1):23–31. doi:10.1042/BJ20111006
43. Park SM, Gaur AB, Lengyel E, Peter ME. The miR-200 family determines the epithelial phenotype of cancer cells by targeting the E-cadherin repressors ZEB1 and ZEB2. *Genes Dev* (2008) **22**(7):894–907. doi:10.1101/gad.1640608
44. Zhang J, Zhang H, Liu J, Tu X, Zang Y, Zhu J, et al. miR-30 inhibits TGF-beta1-induced epithelial-to-mesenchymal transition in hepatocyte by targeting Snail1. *Biochem Biophys Res Commun* (2012) **417**(3):1100–5. doi:10.1016/j.bbrc.2011.12.121
45. Hao J, Zhang Y, Deng M, Ye R, Zhao S, Wang Y, et al. MicroRNA control of epithelial-mesenchymal transition in cancer stem cells. *Int J Cancer* (2014) **135**(5):1019–27. doi:10.1002/ijc.28761
46. Weinert T. DNA damage and checkpoint pathways: molecular anatomy and interactions with repair. *Cell* (1998) **94**(5):555–8. doi:10.1016/S0092-8674(00)81597-4
47. Feigelson HS, Ross RK, Yu MC, Coetzee GA, Reichardt JK, Henderson BE. Genetic susceptibility to cancer from exogenous and endogenous exposures. *J Cell Biochem Suppl* (1996) **25**:15–22. doi:10.1002/(SICI)1097-4644(1996)25+<15::AID-JCB2>3.0.CO;2-5
48. Roy D, Liehr JG. Estrogen, DNA damage and mutations. *Mutat Res* (1999) **424**(1–2):107–15. doi:10.1016/S0027-5107(99)00012-3
49. Liehr JG. Is estradiol a genotoxic mutagenic carcinogen? *Endocr Rev* (2000) **21**(1):40–54. doi:10.1210/edrv.21.1.0386
50. McDonald OG, Wu H, Timp W, Doi A, Feinberg AP. Genome-scale epigenetic reprogramming during epithelial-to-mesenchymal transition. *Nat Struct Mol Biol* (2011) **18**(8):867–74. doi:10.1038/nsmb.2084
51. Cedar H, Bergman Y. Linking DNA methylation and histone modification: patterns and paradigms. *Nat Rev Genet* (2009) **10**(5):295–304. doi:10.1038/nrg2540
52. von Burstin J, Eser S, Paul MC, Seidler B, Brandl M, Messer M, et al. E-cadherin regulates metastasis of pancreatic cancer in vivo and is suppressed by a SNAIL/HDAC1/HDAC2 repressor complex. *Gastroenterology* (2009) **137**(1):361–71. doi:10.1053/j.gastro.2009.04.004
53. Ezponda T, Popovic R, Shah MY, Martinez-Garcia E, Zheng Y, Min DJ, et al. The histone methyltransferase MMSET/WHSC1 activates TWIST1 to promote an epithelial-mesenchymal transition and invasive properties of prostate cancer. *Oncogene* (2013) **32**(23):2882–90. doi:10.1038/onc.2012.297
54. Bernstein BE, Mikkelsen TS, Xie X, Kamal M, Huebert DJ, Cuff J, et al. A bivalent chromatin structure marks key developmental genes in embryonic stem cells. *Cell* (2006) **125**(2):315–26. doi:10.1016/j.cell.2006.02.041
55. Mikkelsen TS, Ku M, Jaffe DB, Issac B, Lieberman E, Giannoukos G, et al. Genome-wide maps of chromatin state in pluripotent and lineage-committed cells. *Nature* (2007) **448**(7153):553–60. doi:10.1038/nature06008
56. Pan G, Tian S, Nie J, Yang C, Ruotti V, Wei H, et al. Whole-genome analysis of histone H3 lysine 4 and lysine 27 methylation in human embryonic stem cells. *Cell Stem Cell* (2007) **1**(3):299–312. doi:10.1016/j.stem.2007.08.003
57. Zhao XD, Han X, Chew JL, Liu J, Chiu KP, Choo A, et al. Whole-genome mapping of histone H3 Lys4 and 27 trimethylations reveals distinct genomic compartments in human embryonic stem cells. *Cell Stem Cell* (2007) **1**(3):286–98. doi:10.1016/j.stem.2007.08.004
58. Cui K, Zang C, Roh TY, Schones DE, Childs RW, Peng W, et al. Chromatin signatures in multipotent human hematopoietic stem cells indicate the fate of bivalent genes during differentiation. *Cell Stem Cell* (2009) **4**(1):80–93. doi:10.1016/j.stem.2008.11.011
59. Wei G, Wei L, Zhu J, Zang C, Hu-Li J, Yao Z, et al. Global mapping of H3K4me3 and H3K27me3 reveals specificity and plasticity in lineage fate

- determination of differentiating CD4+ T cells. *Immunity* (2009) **30**(1):155–67. doi:10.1016/j.immuni.2008.12.009
60. Ke XS, Qu Y, Rostad K, Li WC, Lin B, Halvorsen OJ, et al. Genome-wide profiling of histone h3 lysine 4 and lysine 27 trimethylation reveals an epigenetic signature in prostate carcinogenesis. *PLoS One* (2009) **4**(3):e4687. doi:10.1371/journal.pone.0004687
  61. Ke XS, Qu Y, Cheng Y, Li WC, Rotter V, Oyan AM, et al. Global profiling of histone and DNA methylation reveals epigenetic-based regulation of gene expression during epithelial to mesenchymal transition in prostate cells. *BMC Genomics* (2010) **11**:669. doi:10.1186/1471-2164-11-669
  62. Cieslik M, Hoang SA, Baranova N, Chodaparambil S, Kumar M, Allison DF, et al. Epigenetic coordination of signaling pathways during the epithelial-mesenchymal transition. *Epigenetics Chromatin* (2013) **6**(1):28. doi:10.1186/1756-8935-6-28
  63. Liu W, Fan LX, Zhou X, Sweeney WE Jr, Avner ED, Li X. HDAC6 regulates epidermal growth factor receptor (EGFR) endocytic trafficking and degradation in renal epithelial cells. *PLoS One* (2012) **7**(11):e49418. doi:10.1371/journal.pone.0049418
  64. Holbro T, Hynes NE. ErbB receptors: directing key signaling networks throughout life. *Annu Rev Pharmacol Toxicol* (2004) **44**:195–217. doi:10.1146/annurev.pharmtox.44.101802.121440
  65. Al Moustafa AE, Achkar A, Yasmeen A. EGF-receptor signaling and epithelial-mesenchymal transition in human carcinomas. *Front Biosci (Schol Ed)* (2012) **4**:671–84. doi:10.2741/S292
  66. Engelman JA, Zejnullahu K, Mitsudomi T, Song Y, Hyland C, Park JO, et al. MET amplification leads to gefitinib resistance in lung cancer by activating ERBB3 signaling. *Science* (2007) **316**(5827):1039–43. doi:10.1126/science.1141478
  67. Yu M, Trobridge P, Wang Y, Kannngurn S, Morris SM, Knoblaugh S, et al. Inactivation of TGF-beta signaling and loss of PTEN cooperate to induce colon cancer in vivo. *Oncogene* (2014) **33**(12):1538–47. doi:10.1038/onc.2013.102
  68. Niimi H, Pardali K, Vanlandewijck M, Heldin CH, Moustakas A. Notch signaling is necessary for epithelial growth arrest by TGF-beta. *J Cell Biol* (2007) **176**(5):695–707. doi:10.1083/jcb.200612129
  69. Kluppel M, Wrana JL. Turning it up a Notch: cross-talk between TGF beta and Notch signaling. *Bioessays* (2005) **27**(2):115–8. doi:10.1002/bies.20187
  70. Masuda S, Kumano K, Shimizu K, Imai Y, Kurokawa M, Ogawa S, et al. Notch1 oncoprotein antagonizes TGF-beta/Smad-mediated cell growth suppression via sequestration of coactivator p300. *Cancer Sci* (2005) **96**(5):274–82. doi:10.1111/j.1349-7006.2005.00048.x
  71. Zavadil J, Cermak L, Soto-Nieves N, Bottlinger EP. Integration of TGF-beta/Smad and Jagged1/Notch signalling in epithelial-to-mesenchymal transition. *EMBO J* (2004) **23**(5):1155–65. doi:10.1038/sj.emboj.7600069
  72. Holderfield MT, Hughes CC. Crosstalk between vascular endothelial growth factor, notch, and transforming growth factor-beta in vascular morphogenesis. *Circ Res* (2008) **102**(6):637–52. doi:10.1161/CIRCRESAHA.107.167171
  73. Bhaskaran N, Souchelnyskiy S. Systemic analysis of TGFbeta proteomics revealed involvement of Plag1/CNK1/RASSF1A/Src network in TGFbeta1-dependent activation of Erk1/2 and cell proliferation. *Proteomics* (2008) **8**(21):4507–20. doi:10.1002/pmic.200700960
  74. Guo X, Wang XF. Signaling cross-talk between TGF-beta/BMP and other pathways. *Cell Res* (2009) **19**(1):71–88. doi:10.1038/cr.2008.302
  75. Kretschmar M, Doody J, Timokhina I, Massague J. A mechanism of repression of TGFbeta/Smad signaling by oncogenic Ras. *Genes Dev* (1999) **13**(7):804–16. doi:10.1101/gad.13.7.804
  76. Colomiere M, Ward AC, Riley C, Trenerry MK, Cameron-Smith D, Findlay J, et al. Cross talk of signals between EGFR and IL-6R through JAK2/STAT3 mediate epithelial-mesenchymal transition in ovarian carcinomas. *Br J Cancer* (2009) **100**(1):134–44. doi:10.1038/sj.bjc.6604794
  77. Li CW, Xia W, Huo L, Lim SO, Wu Y, Hsu JL, et al. Epithelial-mesenchymal transition induced by TNF-alpha requires NF-kappaB-mediated transcriptional upregulation of Twist1. *Cancer Res* (2012) **72**(5):1290–300. doi:10.1158/0008-5472.CAN-11-3123
  78. Ueda Y, Wang S, Dumont N, Yi JY, Koh Y, Arteaga CL. Overexpression of HER2 (erbB2) in human breast epithelial cells unmasks transforming growth factor beta-induced cell motility. *J Biol Chem* (2004) **279**(23):24505–13. doi:10.1074/jbc.M400081200
  79. Vazquez-Martin A, Cufi S, Oliveras-Ferreras C, Torres-Garcia VZ, Corominas-Faja B, Cuyas E, et al. IGF-1R/epithelial-to-mesenchymal transition (EMT) crosstalk suppresses the erlotinib-sensitizing effect of EGFR exon 19 deletion mutations. *Sci Rep* (2013) **3**:2560. doi:10.1038/srep02560
  80. Hanahan D, Weinberg RA. Hallmarks of cancer: the next generation. *Cell* (2011) **144**(5):646–74. doi:10.1016/j.cell.2011.02.013
  81. Tlsty TD, Coussens LM. Tumor stroma and regulation of cancer development. *Annu Rev Pathol* (2006) **1**:119–50. doi:10.1146/annurev.pathol.1.110304.100224
  82. Kim SJ, Uehara H, Karashima T, Shepherd DL, Killion JJ, Fidler IJ. Blockade of epidermal growth factor receptor signaling in tumor cells and tumor-associated endothelial cells for therapy of androgen-independent human prostate cancer growing in the bone of nude mice. *Clin Cancer Res* (2003) **9**(3):1200–10.
  83. Sternlicht MD, Lochter A, Sympton CJ, Huey B, Rougier JP, Gray JW, et al. The stromal proteinase MMP3/stromelysin-1 promotes mammary carcinogenesis. *Cell* (1999) **98**(2):137–46. doi:10.1016/S0092-8674(00)81009-0
  84. Radisky DC, Levy DD, Littlepage LE, Liu H, Nelson CM, Fata JE, et al. Rac1b and reactive oxygen species mediate MMP-3-induced EMT and genomic instability. *Nature* (2005) **436**(7047):123–7. doi:10.1038/nature03688
  85. Zuo JH, Zhu W, Li MY, Li XH, Yi H, Zeng GQ, et al. Activation of EGFR promotes squamous carcinoma SCC10A cell migration and invasion via inducing EMT-like phenotype change and MMP-9-mediated degradation of E-cadherin. *J Cell Biochem* (2011) **112**(9):2508–17. doi:10.1002/jcb.23175
  86. Wu Y, Zhou BP. Inflammation: a driving force speeds cancer metastasis. *Cell Cycle* (2009) **8**(20):3267–73. doi:10.4161/cc.8.20.9699
  87. Allavena P, Sica A, Solinas G, Porta C, Mantovani A. The inflammatory micro-environment in tumor progression: the role of tumor-associated macrophages. *Crit Rev Oncol Hematol* (2008) **66**(1):1–9. doi:10.1016/j.critrevonc.2007.07.004
  88. Zheng Y, Yang W, Aldape K, He J, Lu Z. Epidermal growth factor (EGF)-enhanced vascular cell adhesion molecule-1 (VCAM-1) expression promotes macrophage and glioblastoma cell interaction and tumor cell invasion. *J Biol Chem* (2013) **288**(44):31488–95. doi:10.1074/jbc.M113.499020
  89. Condeelis J, Pollard JW. Macrophages: obligate partners for tumor cell migration, invasion, and metastasis. *Cell* (2006) **124**(2):263–6. doi:10.1016/j.cell.2006.01.007
  90. Zhang C, Carl TF, Trudeau ED, Simmet T, Klymkowsky MW. An NF-kappaB and slug regulatory loop active in early vertebrate mesoderm. *PLoS One* (2006) **1**:e106. doi:10.1371/journal.pone.0000106
  91. Massague J. TGFbeta in cancer. *Cell* (2008) **134**(2):215–30. doi:10.1016/j.cell.2008.07.001
  92. Kurtzman SH, Anderson KH, Wang Y, Miller LJ, Renna M, Stankus M, et al. Cytokines in human breast cancer: IL-1alpha and IL-1beta expression. *Oncol Rep* (1999) **6**(1):65–70.
  93. Ben-Baruch A. The tumor-promoting flow of cells into, within and out of the tumor site: regulation by the inflammatory axis of TNFalpha and chemokines. *Cancer Microenviron* (2012) **5**(2):151–64. doi:10.1007/s12307-011-0094-3
  94. Panteschenko AG, Pushkar I, Anderson KH, Wang Y, Miller LJ, Kurtzman SH, et al. The interleukin-1 family of cytokines and receptors in human breast cancer: implications for tumor progression. *Int J Oncol* (2003) **23**(2):269–84. doi:10.3892/ijo.23.2.269
  95. Asiedu MK, Ingle JN, Behrens MD, Radisky DC, Knutson KL. TGFbeta/TNF(alpha)-mediated epithelial-mesenchymal transition generates breast cancer stem cells with a claudin-low phenotype. *Cancer Res* (2011) **71**(13):4707–19. doi:10.1158/0008-5472.CAN-10-4554
  96. Leibovich-Rivkin T, Liubomirski Y, Bernstein B, Meshel T, Ben-Baruch A. Inflammatory factors of the tumor microenvironment induce plasticity in non-transformed breast epithelial cells: EMT, invasion, and collapse of normally organized breast textures. *Neoplasia* (2013) **15**(12):1330–46.
  97. Wilson WR, Hay MP. Targeting hypoxia in cancer therapy. *Nat Rev Cancer* (2011) **11**(6):393–410. doi:10.1038/nrc3064
  98. Folkman J. The role of angiogenesis in tumor growth. *Semin Cancer Biol* (1992) **3**(2):65–71.
  99. Harris AL. Hypoxia – a key regulatory factor in tumour growth. *Nat Rev Cancer* (2002) **2**(1):38–47. doi:10.1038/nrc704
  100. Zhu QC, Gao RY, Wu W, Qin HL. Epithelial-mesenchymal transition and its role in the pathogenesis of colorectal cancer. *Asian Pac J Cancer Prev* (2013) **14**(5):2689–98. doi:10.7314/APJCP.2013.14.5.2689
  101. Vaupel P. The role of hypoxia-induced factors in tumor progression. *Oncologist* (2004) **9**(Suppl 5):10–7. doi:10.1634/theoncologist.9-90005-10

102. Axelson H, Fredlund E, Ovenberger M, Landberg G, Pahlman S. Hypoxia-induced dedifferentiation of tumor cells – a mechanism behind heterogeneity and aggressiveness of solid tumors. *Semin Cell Dev Biol* (2005) **16**(4–5):554–63. doi:10.1016/j.semcdb.2005.03.007
103. Moen I, Oyan AM, Kalland KH, Tronstad KJ, Akslen LA, Chekenya M, et al. Hyperoxic treatment induces mesenchymal-to-epithelial transition in a rat adenocarcinoma model. *PLoS One* (2009) **4**(7):e6381. doi:10.1371/journal.pone.0006381
104. Zeisberg M, Neilson EG. Biomarkers for epithelial-mesenchymal transitions. *J Clin Invest* (2009) **119**(6):1429–37. doi:10.1172/JCI36183
105. Lu X, Kang Y. Hypoxia and hypoxia-inducible factors: master regulators of metastasis. *Clin Cancer Res* (2010) **16**(24):5928–35. doi:10.1158/1078-0432.CCR-10-1360
106. Martin A, Cano A. Tumorigenesis: Twist1 links EMT to self-renewal. *Nat Cell Biol* (2010) **12**(10):924–5. doi:10.1038/ncb1010-924
107. Yang MH, Wu MZ, Chiou SH, Chen PM, Chang SY, Liu CJ, et al. Direct regulation of TWIST by HIF-1 $\alpha$  promotes metastasis. *Nat Cell Biol* (2008) **10**(3):295–305. doi:10.1038/ncb1691
108. Sahlgren C, Gustafsson MV, Jin S, Poellinger L, Lendahl U. Notch signaling mediates hypoxia-induced tumor cell migration and invasion. *Proc Natl Acad Sci U S A* (2008) **105**(17):6392–7. doi:10.1073/pnas.0802047105
109. Zhang Q, Bai X, Chen W, Ma T, Hu Q, Liang C, et al. Wnt/ $\beta$ -catenin signaling enhances hypoxia-induced epithelial-mesenchymal transition in hepatocellular carcinoma via crosstalk with hif-1 $\alpha$  signaling. *Carcinogenesis* (2013) **34**(5):962–73. doi:10.1093/carcin/bgt027
110. Lim JH, Chun YS, Park JW. Hypoxia-inducible factor-1 $\alpha$  obstructs a Wnt signaling pathway by inhibiting the hARD1-mediated activation of  $\beta$ -catenin. *Cancer Res* (2008) **68**(13):5177–84. doi:10.1158/0008-5472.CAN-07-6234
111. Verras M, Papandreou I, Lim AL, Denko NC. Tumor hypoxia blocks Wnt processing and secretion through the induction of endoplasmic reticulum stress. *Mol Cell Biol* (2008) **28**(23):7212–24. doi:10.1128/MCB.00947-08
112. Wang D, Wang Y, Kong T, Fan F, Jiang Y. Hypoxia-induced  $\beta$ -catenin down-regulation involves p53-dependent activation of Siah-1. *Cancer Sci* (2011) **102**(7):1322–8. doi:10.1111/j.1349-7006.2011.01950.x
113. Kaidi A, Williams AC, Paraskeva C. Interaction between  $\beta$ -catenin and HIF-1 promotes cellular adaptation to hypoxia. *Nat Cell Biol* (2007) **9**(2):210–7. doi:10.1038/ncb1534
114. Shi X, Guo LW, Seedial SM, Si Y, Wang B, Takayama T, et al. TGF- $\beta$ /Smad3 inhibit vascular smooth muscle cell apoptosis through an autocrine signaling mechanism involving VEGF-A. *Cell Death Dis* (2014) **5**:e1317. doi:10.1038/cddis.2014.282
115. Liu L, Gao C, Chen G, Li X, Li J, Wan Q, et al. Notch signaling molecules activate TGF- $\beta$  in rat mesangial cells under high glucose conditions. *J Diabetes Res* (2013) **2013**:979702. doi:10.1155/2013/979702

**Conflict of Interest Statement:** The authors declare that the research was conducted in the absence of any commercial or financial relationships that could be construed as a potential conflict of interest.

Received: 02 October 2014; paper pending published: 31 October 2014; accepted: 27 November 2014; published online: 11 December 2014.

Citation: Lindsey S and Langhans SA (2014) Crosstalk of oncogenic signaling pathways during epithelial-mesenchymal transition. *Front. Oncol.* **4**:358. doi: 10.3389/fonc.2014.00358

This article was submitted to *Molecular and Cellular Oncology*, a section of the journal *Frontiers in Oncology*.

Copyright © 2014 Lindsey and Langhans. This is an open-access article distributed under the terms of the Creative Commons Attribution License (CC BY). The use, distribution or reproduction in other forums is permitted, provided the original author(s) or licensor are credited and that the original publication in this journal is cited, in accordance with accepted academic practice. No use, distribution or reproduction is permitted which does not comply with these terms.



# Clinical implications of circulating tumor cells of breast cancer patients: role of epithelial–mesenchymal plasticity

Linda M. McInnes<sup>1†</sup>, Natalie Jacobson<sup>1†</sup>, Andrew Redfern<sup>2</sup>, Anthony Dowling<sup>3</sup>, Erik W. Thompson<sup>4,5,6‡</sup> and Christobel M. Saunders<sup>1\*\*</sup>

<sup>1</sup> School of Surgery, The University of Western Australia, Perth, WA, Australia

<sup>2</sup> Medical Oncology, Royal Perth Hospital, Perth, WA, Australia

<sup>3</sup> Department of Medical Oncology, St Vincent's Hospital Melbourne, Melbourne, VIC, Australia

<sup>4</sup> Institute of Health and Biomedical Innovation, School of Biomedical Sciences, Queensland University of Technology, Brisbane, QLD, Australia

<sup>5</sup> St. Vincent's Institute, Melbourne, VIC, Australia

<sup>6</sup> Department of Surgery, St Vincent's Hospital, University of Melbourne, Melbourne, VIC, Australia

## Edited by:

Robin Anderson, Peter MacCallum Cancer Centre, Australia

## Reviewed by:

Keith R. Laderoute, SRI International, USA

Navneet Momi, Boston Medical Center, USA

## \*Correspondence:

Christobel M. Saunders, School of Surgery, The University of Western Australia, Mailbox M581, 35 Stirling Highway, Crawley, WA 6009, Australia  
e-mail: christobel.saunders@uwa.edu.au

<sup>†</sup> Joint first authors.

<sup>‡</sup> Joint last authors.

There is increasing interest in circulating tumor cells (CTCs) due to their purported role in breast cancer metastasis, and their potential as a “liquid biopsy” tool in breast cancer diagnosis and management. There are, however, questions with regards to the reliability and consistency of CTC detection and to the relationship between CTCs and prognosis, which is limiting their clinical utility. There is increasing acceptance that the ability of CTCs to alter from an epithelial to mesenchymal phenotype plays an important role in determining the metastatic potential of these cells. This review examines the phenotypic and genetic variation, which has been reported within CTC populations. Importantly, we discuss how the detection and characterization of CTCs provides additional and often differing information from that obtained from the primary tumor, and how this may be utilized in determining prognosis and treatment options. It has been shown for example that hormone receptor status often differs between the primary tumor and CTCs, which may help to explain failure of endocrine treatment. We examine how CTC status may introduce alternative treatment options and also how they may be used to monitor treatment. Finally, we discuss the most interesting current clinical trials involving CTC analysis and note further research that is required before the breast cancer “liquid biopsy” can be realized.

**Keywords: circulating tumor cells, epithelial–mesenchymal transition, breast cancer, clinical application, metastasis**

## INTRODUCTION

Breast cancer is the most common cause of cancer death among women (1). Prognosis for most patients with early breast cancer (EBC) is generally very good, however, a significant proportion (20–30%) of chemotherapy-treated EBC patients relapse with metastatic disease (2). How to identify those breast cancer patients who will relapse in the future and develop metastatic disease remains elusive. Metastatic disease is initiated by circulating tumor cells (CTCs) that originate from the primary tumor and spread the cancer in the body via the blood circulatory system. These CTCs may migrate to, and remain dormant in, sites such as bone marrow as disseminated tumor cells (DTCs). After variable latency periods, DTCs may develop into overt metastases and although this is not seen in all patients, it is seen more frequently in breast cancer patients with persistent DTCs (3). Although considerable research has been conducted to characterize these cells and their role in dissemination, dormancy, and formation of metastasis, many questions remain. For example, why are CTCs not detectable in some patients with metastases, and why is it that some patients with detectable CTCs never develop metastases?

In a rat model, human mammary tumors have been shown to shed  $3.2\text{--}4.1 \times 10^6$  cells per day per gram of tissue (4), most of which (~85%) are destroyed within minutes in the circulation (5)

by anoikis, a form of apoptosis driven by loss of cell–cell interactions (6). However, some cells are resistant to anoikis (5). In a mouse model, approximately 2.5% of CTCs formed micrometastases (most of which subsequently disappeared over time) and 0.01% of CTCs progressed to form macrometastases (7). Metastatic potential is not only influenced by CTCs resistance to anoikis, but also the ability of CTCs to change their cellular phenotype from epithelial to mesenchymal – termed epithelial–mesenchymal plasticity (8).

Detection of either CTCs or DTCs is commonly associated with an increased risk of metastases and accompanying poor prognosis (9, 10). Researchers have, however, reported considerable variation in CTC detection rates and correlation with prognosis, even in patients with substantial metastatic disease (11). To date, this has prevented the use of CTCs as a routine prognostic clinical tool (12). We focus our review on CTCs, their role in breast cancer progression, and how CTC molecular variation and epithelial–mesenchymal transition (EMT) may explain discrepancies in CTC detection, therapy response, and relationship to prognosis.

## CTC CHARACTERISTICS

Circulating tumor cells are extremely rare, with a frequency of typically 1 per  $10^{6\text{--}7}$  leukocytes (13). Defining characteristics to

delineate CTCs from other blood cells is difficult due to the substantial pleomorphism CTCs exhibit (14). Breast cancer CTCs have a mean diameter of 13.1  $\mu\text{m}$  (15), which is only slightly larger than blood leukocytes measured at 10  $\mu\text{m}$  (16). Accepted CTC characteristics include presence of a nucleus, visible cytoplasm, and the expression of cytokeratin and absence of CD45 expression (17).

Clusters of CTCs, also called tumor microemboli, are found in some patients, comprising 4% of CTCs analyzed in one study (14) and have been demonstrated to form prior to entering the circulation, and to be precursors with more malignant potential than their unicellular counterparts (18). Cluster presence, particularly if sustained through treatment, correlates more strongly with poor prognosis than single CTCs do in metastatic breast cancer (MBC) patients (18).

### EPITHELIAL–MESENCHYMAL TRANSITION

Most breast cancers are of epithelial origin (19). Epithelial cells collectively maintain organized tissue architecture through distinct contact between cells facilitated by E-cadherin, a homotypic transmembrane cell–cell adhesion protein (20, 21). A critical step in tumor invasion and metastasis is the phenotypical change known as EMT, normally a highly regulated process involved in embryogenesis and wound healing, and implicated in several disease states including malignancy and fibrosis (22). Physiologically, activation of a range of highly controlled signaling molecules triggers EMT in response to specific stimuli (23). However in cancer cells, activation of this process is dysregulated (22). During EMT, adhesion molecule expression is altered and cells take on mesenchymal characteristics, becoming more elongated, flexible, mobile, and thereby potentially invasive (19). This phenotype also mediates increased resistance to common anti-cancer therapies including taxanes and anthracyclines (24) and is elevated in breast cancer tissues remaining after neoadjuvant therapies (25). Tumor cells surviving in the hostile environment of the blood have undergone demonstrated EMT changes (26, 27), which are considered crucial to the metastatic process (28) and to resistance to anoikis (29). EMT is, for instance, most evident in “triple-negative” tumors [those without estrogen receptors (ER), progesterone receptors (PR), and human epidermal growth factor receptor 2 (HER2)] and HER2 positive (HER2+) tumors, and least frequent in ER positive (ER+) tumors, particularly lobular cancers, mirroring the metastatic potential of these tumor types (27, 30).

Whilst EMT/mesenchymal markers have been demonstrated on CTCs, breast cancer metastases in liver, lung, and brain often express higher levels of E-cadherin and hence are often “more epithelial” than the primary tumor, indicating a reversal of the EMT process (31), termed mesenchymal to epithelial transition (MET). Evidence for the importance of this reverse transition and its role in metastasis is growing rapidly (32–36).

### SUB-POPULATIONS OF CTCs

Circulating tumor cells can exist in intermediate states – sub-populations expressing both epithelial and mesenchymal markers to varying degrees (27, 37–40). This is likely to be considerably more common than complete polarization to either state (41). Sub-populations of tumor cells at any point may also acquire cancer “stem-cell” (CSC) attributes such as quiescence, self-renewal,

asymmetric division, drug resistance (38, 42), and resistance to radiation (43), facilitating survival in the circulation and resultant metastasis. Breast CSCs are most commonly identified with a CD44+/CD24– phenotype (44) or by the expression of aldehyde dehydrogenase 1 (ALDH1) (45). These CSC markers have been identified in breast cancer CTCs populations by a number of researchers (46–49).

### CTC ISOLATION METHODOLOGIES

Current CTC detection methods rely on CTC physical properties (e.g., size, density, electric charge, and cell deformability) or on the retained expression of surface proteins (predominantly epithelial) or messenger RNA. Although there are currently numerous CTC detection methodologies [comprehensive reviews (13, 50–53), the CellSearch system (Veridex, USA)], an immunomagnetic bead capture system based on epithelial cell adhesion molecule (EpCAM), followed by immunofluorescence analysis predominates, as it is the only current method to achieve Federal Drug Administration approval. As malignant cell transcriptional profiles vary, especially during processes such as EMT and CSC formation, expression of identifying proteins may be lost in CTCs as well as being present in non-CTCs, reducing sensitivity and specificity. Barriere et al. (54) reviewed studies exploring CTC isolation, noting their propensity to co-express epithelial, mesenchymal, and CSC markers, and recommended development of a combined isolation method targeting all three phenotypes to avoid missing clinically relevant CTC sub-populations.

### CTCs AS PROGNOSTIC TOOLS

Both CTCs and DTCs have been detected in breast cancer patients with disease states ranging from ductal carcinoma *in situ* to MBC (55–60), and their detection is generally associated with a poor prognosis. Although CTCs are not seen in all MBC, this may be due to the inability of current methods to detect EMT sub-populations (54, 61, 62). Extensive studies in MBC show that CTCs associate with disease progression (57, 63, 64) with a meta-analysis by Zhang et al. (10) confirming CTC presence to be an independent prognostic factor for overall survival (OS) in MBC (HR = 2.33,  $p < 0.005$ ).

Links with CTC presence and prognosis in EBC are also suggested (65, 66). Confirming this, a defining meta-analysis by Zhang et al. (10) showed the presence of CTCs to be an independent prognostic factor for OS in EBC (HR = 2.78,  $p < 0.005$ ).

The association of CTCs and prognosis in EBC appears independent of tumor grade, histological type, degree of nodal involvement, lymphovascular invasion, or Ki-67 (proliferation marker) status (67, 68). Mixed results have been seen when considering receptor-defined breast cancer subtypes. Detection of CTCs is prognostic in EBC patients with “triple-negative” tumors or ER negative (ER–) PR negative (PR–) HER2+ primary tumors, but not in patients with ER+ tumors (69). In contrast, Giordano et al. (70) found CTCs to be prognostic in all MBC disease subtypes except HER2+ tumors, whilst Liu et al. (71) found the contrary.

The prognostic importance of CTCs over long-term follow-up has not been established. CTCs have been detected in patients in prolonged remission with 36% of patients in one study having detectable CTCs 8–22 years out from treatment of EBC, despite no

clinical evidence of disease (72). What proportion of these patients will go on to develop metastatic disease is not known, nor have the beneficial effects of CTC-guided intervention been established (see Monitoring Treatment – Clinical Utility section below).

## RECEPTOR DISCORDANCE

Amplification of the *HER2/neu* gene and subsequent HER2 protein overexpression is associated with significantly decreased disease-free survival (DFS) and OS in the absence of HER2-targeted therapy (73, 74). Similarly, patients with HER2+ CTCs have been reported to have worse progression-free survival (PFS) and OS in comparison with patients with HER2– CTCs or any detectable CTCs (75–77). Heterogeneous amplification of HER2 is, however, known to occur within tumors and this serves to confound HER2 diagnostics and studies of receptor discordance (78). Receptor discordance refers to differences in receptors of primary tumor and metastatic tumors or CTCs. Discordance in HER2 status between primary tumor and CTCs reports are variable, in the order of 15–35% in MBC (75, 79, 80). HER2 discordance has also been reported in EBC patients. Wulfing et al. (77) found that, in EBC patients with detectable CTCs, 12 of 24 (50%) patients with HER2– primary tumors had HER2+ CTCs, and 1 of 3 (33%) patients with HER2+ primary tumors had HER2– CTCs. A few studies have shown that trastuzumab treatment is effective in eliminating HER2+ CTCs, including from patients with HER2– primary tumors and significantly reduced the risk of relapse and prolonged the DFS (81, 82).

Clinical trials are underway testing the utility of CTCs as a therapy decision-making tool in such cases of observed discrepancy in HER2 positivity between the primary tumor and CTCs. The DETECT III trial is randomizing HER2– MBC patients with HER2+ CTCs to standard therapy with or without lapatinib, a HER2-targeted therapy. The TREAT-CTC trial is randomizing HER2– EBC patients with detectable HER2+ CTCs post-neoadjuvant therapy (NT) and surgery to either standard care or additional trastuzumab. These studies may provide a foundation for the use of CTCs in standard clinical practice to identify patients who may benefit from the addition of HER2-directed therapy.

Discordance between the ER and/or PR status of primary and metastatic tumors has long been observed (83–85). Given the role of CTC in progression to metastases, it is not surprising that the hormone receptor status of CTCs may also differ from that of the primary tumor. Interestingly, this discordance appears much greater than that seen between primary and metastatic tissue, implying that receptors may be lost then regained once overt metastases form. Aktas et al. (86) found that discordance rates between primary tumor and CTCs for ER and PR in MBC patients were 59% and 55%, respectively, with most CTCs being ER– and PR– (84% and 92%). Fehm et al. found discordance rates between primary tumors and CTCs in EBC for ER and PR to be 71% and 75%, respectively (87) and HER2 discordance rates in MBC patients to be 36% (76). Although this suggests that hormone receptor loss may often be a transient phenomenon connected with the CTC state, this “sanctuary phenotype” could still contribute to endocrine therapy failure.

As with HER2 discordance; there are also implications for treatment of ER+ CTCs where the primary tumor is ER–. It remains

to be seen if estrogen-targeted treatments in ER– primary tumors with ER+ CTCs have a therapeutic effect.

## MONITORING TREATMENT – CLINICAL UTILITY

Another important clinical area uses CTCs as an early marker of disease progression or treatment failure – potentially giving an indication of a need for change of therapy before conventional imaging and/or tumor markers demonstrate progression. The lack of a reliable method to monitor the effects of adjuvant systemic therapy in particular is a significant area of need. Multiple studies have shown that in EBC, locally advanced breast cancer, and MBC, detection of CTCs after the completion of treatment is a strong prognostic marker (58, 64, 88–90).

Circulating tumor cell changes in MBC response to treatment can yield important prognostic information. For instance, MBC patients in whom initially high CTC counts reduced to low levels after initial therapy, had identical prognosis to CTC-negative patients (64). Correlations between the changes in CTC numbers and an objective response to therapy as assessed by serial imaging were reported by a study conducted by Nakamura et al. (91). Pachmann et al. (92) showed that patients who had higher CTC numbers that declined following treatment had a better prognosis than those whose CTC count did not change. Utilizing this paradigm, the SWOG SO500 trial evaluated switching therapy in MBC patients after one treatment cycle if certain CTC fall thresholds were not met. This trial did not demonstrate that an early switch improved DFS or OS, but presence of CTCs was an adverse prognostic factor (93). It has been suggested that the reason for the failure of this trial to observe a benefit to switching treatment on the basis of CTC levels is due to the fact that breast cancers with acquired chemo-resistance to one agent rarely exhibit high sensitivity to a randomly chosen alternative chemotherapeutic agent (94).

There are a number of ongoing clinical trials examining the utility of CTCs in breast cancer treatment. Details of some of the interventional studies employing CTC assessments, which are currently being run, are shown in **Table 1**. Results are eagerly awaited from the CirCe01 trial, which has similar design to the SWOG SO500 trial but evaluates CTCs serially after each cycle, with patients in the intervention arm changing therapy if CTC counts are adverse (see **Table 1**). Currently, we do not have clinical trial results supporting the use of CTCs to guide clinical decisions. Bardia et al. (94) highlighted the need for future clinical trials to utilize CTC isolation methodologies that are able to isolate CTCs which have undergone EMT, and to genotype CTCs in order to evaluate therapeutic response and guide therapeutic choices.

Circulating tumor cells have been studied with respect to their potential to inform patient therapy. Pierga et al. (95) found a significant correlation between CTC detection before NT and reduced DFS, but no correlation between the persistence of CTCs post-NT and tumor response. Boutrus et al. (96) also found that CTC presence predicted local and distant relapse, but did not correlate with primary tumor volume reduction. Similarly, Riethdorf et al. (68) showed that CTC detection before NT did not correlate with tumor response to treatment, nor did CTC changes necessarily mirror treatment response. This suggests differential responses to treatment between the primary tumor and CTCs.



**Table 1 | A selection of current ongoing clinical trials examining the clinical utility of circulating tumor cells in breast cancer treatment.**

<b>Trial name (ClinicalTrials.gov registry number)</b>	<b>Rationale</b>	<b>Patient group</b>	<b>Methodology</b>	<b>Estimated accrual completion date</b>
CTC-EMT (NCT02025413)	Evaluating a novel mesenchymal-marker-based ferrofluid (N-cadherin or O-cadherin based) CTC capture method.	Metastatic prostate or MBC patients	Non-randomized study to evaluate novel CTC capture method.	December 2014
STIC CTC METABREAST (NCT01710605)	Evaluating the medico-economic value CTCs provide in deciding on first-line therapy.	HR+, HER2– MBC patients	Randomized study where patients with $\geq 5$ CTC/7.5 ml blood receive chemotherapy and those with $< 5$ CTC/7.5 ml receive endocrine therapy.	February 2015
COMETI P2 (NCT01701050)	Evaluating the algorithm CTC-Endocrine Therapy Index (CTC-ETI) for the identification of patients that will progress.	ER+, HER2– MBC patients	ER, B-cell lymphoma-2 (BCL2), HER2, and Ki-67 markers assessed on isolated CTCs and CTC-ETI determined.	December 2015
Treat-CTC (NCT01548677)	EBC, HER2– primary tumor patients with no overt metastasis having completed (neo) adjuvant chemotherapy and surgery.	HER2–, CTC+ EBC patients	Patients randomized in 1:1 ratio to either the trastuzumab arm or the observation arm.	April 2017
CTC-CEC-AND (NCT02220556)	Evaluation of different analysis methods for CTCs, CECs, and circulating tumor DNA in patient followed for a tumoral pathology.	Patients with solid tumors	Fifteen cohorts. Each cohort will test one analysis method and/or tumoral type. Up to 50 patients in each cohort.	December 2015
CirCe01 (NCT01349842)	Evaluation of the use of CTCs to guide chemotherapy from the third-line of chemotherapy for MBC.	Advanced MBC patients	Patients with $\geq 5$ CTCs/7.5 ml before third-line of chemotherapy randomized between CTC-driven and standard treatment.	January 2018
DETECT III (NCT01619111)	A multicenter, phase III study to compare standard therapy $\pm$ Lapatinib in HER2– MBC patients with HER2+ CTCs.	HER2– MBC patients with HER2+ CTCs	Patients randomized between standard therapy $\pm$ Lapatinib. Patients with bone metastases treated with denosumab.	March 2018

A large neoadjuvant chemotherapy study conducted by Rack et al. (60) in EBC patients found separate prognostic importance for the presence of CTCs pre- and post-treatment. Interestingly, the initially CTC-negative patients who subsequently developed CTCs fared better than initially CTC positive patients whose CTCs disappeared post-treatment, suggesting CTC clearance does not predict chemotherapy benefit (60).

To date, few studies have examined drug resistance in CTCs. Gradilone et al. (97) evaluated CTC of 42 MBC patients for expression of multi-drug resistance-related proteins (MRPs) and/or ALDH1, a putative tumor-initiating cell/CSC marker that correlates with resistance to some chemotherapeutics. The expression of MRPs on CTCs was found to be predictive of poor response to chemotherapy and significantly correlated with reduced PFS in MBC patients. Patients with CTCs expressing two or more MRPs had shorter PFS than those with CTCs expressing zero or one MRP (7.1 versus 16.4 months;  $p = 0.004$ ). Furthermore, the expression of ALDH1 on CTCs was correlated with MRPs (and the number of MRPs expressed ( $p = 0.000$ ) as well as an increased resistance to chemotherapy. Gazzaniga et al. (98) screened 105 cancer patients (of which 14 had breast cancer) for CTCs and then evaluated the MRP profile of the CTCs, postulating that this could delineate chemotherapy responders from non-responders.

Patients were classified as chemotherapy “resistant” or “sensitive” on the basis of their CTC MRP profile, together with the chemotherapy regime the patient had received. This study found that the MRP profiles of patients’ CTCs to be highly predictive of response to chemotherapy, independent of tumor type and stage of disease.

## CONCLUSION

The presence of CTCs is a powerful independent prognostic factor in both MBC and EBC. However, we increasingly understand that CTCs are heterogeneous, even within an individual patient at different times in the disease trajectory (27, 99). This includes in the receptors that they express, in relation to either the primary tumor or any metastatic disease, as well as in their variable expression of epithelial and mesenchymal markers.

Although CTC count changes are predictive of outcome in MBC, this is largely a disease where serial agents are delivered with palliative intent. Hence, early tailoring of therapies may not greatly impact on outcome. To date, clinical trials have shown that absolute CTC count alterations or CTC persistence do not predict strongly for neoadjuvant response, or improved adjuvant or metastatic outcomes, and hence currently do not provide clinically useful information to drive changes in therapies. With the



maturation of the current clinical trials and further developments in the molecular characterization of CTCs, this information will hopefully become available.

Further work is needed, looking at CTC sub-populations including the presence and importance of EMT and CSC populations, and their alteration with treatment. There may be potential for targeting of otherwise treatment-resistant CTCs through novel targets on such populations. Additionally, the appearance of established therapeutic targets such as HER2 and ER on CTCs not present on the primary tumor is of considerable clinical importance, and the results of ongoing HER2-targeting trials are awaited with interest.

The promise of a “liquid biopsy” to diagnose, characterize, monitor, and influence treatment of cancer is still some way off. However profiling the presence and molecular characteristics of CTCs is very likely to provide important predictive and prognostic information in both early and MBC, and may prove useful in assessing response to treatment and as an early warning system for disease recurrence.

## ACKNOWLEDGMENTS

The authors gratefully acknowledge the National Breast Cancer Foundation's National Collaborative Research Program (EMPathy Breast Cancer Network, CG-10-04) and the Victorian Government's Operational Infrastructure Support Program (St. Vincent's Institute) for supporting this work.

## REFERENCES

- Forman D, Bray F, Brewster DH, Gombe Mbalawa C, Kohler B, Piñeros M, et al., editors. *Cancer Incidence in Five Continents (CI5)*. Lyon: IARC Scientific Publications (2013).
- Albain K, Anderson S, Arriagada R, Barlow W, Bergh J, Bliss J, et al. Comparisons between different polychemotherapy regimens for early breast cancer: meta-analyses of long-term outcome among 100 000 women in 123 randomised trials. *Lancet* (2012) **379**(9814):432–44. doi:10.1016/S0140-6736(11)61625-5
- Tjensvoll K, Oltedal S, Heikkilä R, Kvaloy JT, Gilje B, Reuben JM, et al. Persistent tumor cells in bone marrow of non-metastatic breast cancer patients after primary surgery are associated with inferior outcome. *BMC Cancer* (2012) **12**:190. doi:10.1186/1471-2407-12-190
- Butler TP, Gullino PM. Quantitation of cell shedding into efferent blood of mammary adenocarcinoma. *Cancer Res* (1975) **35**(3):512–6.
- Berezovskaya O, Schimmer AD, Glinskii AB, Pinilla C, Hoffman RM, Reed JC, et al. Increased expression of apoptosis inhibitor protein XIAP contributes to anoikis resistance of circulating human prostate cancer metastasis precursor cells. *Cancer Res* (2005) **65**(6):2378–86. doi:10.1158/0008-5472.CAN-04-2649
- Frisch SM, Francis H. Disruption of epithelial cell-matrix interactions induces apoptosis. *J Cell Biol* (1994) **124**(4):619–26. doi:10.1083/jcb.124.4.619
- Luzzi KJ, MacDonald IC, Schmidt EE, Kerkvliet N, Morris VL, Chambers AE, et al. Multistep nature of metastatic inefficiency: dormancy of solitary cells after successful extravasation and limited survival of early micrometastases. *Am J Pathol* (1998) **153**(3):865–73. doi:10.1016/S0002-9440(10)65628-3
- Bonnomet A, Brysse A, Tachsidis A, Waltham M, Thompson EW, Polette M, et al. Epithelial-to-mesenchymal transitions and circulating tumor cells. *J Mammary Gland Biol Neoplasia* (2010) **15**(2):261–73. doi:10.1007/s10911-010-9174-0
- Janni W, Vogl FD, Wiedswang G, Synnestvedt M, Fehm T, Juckstock J, et al. Persistence of disseminated tumor cells in the bone marrow of breast cancer patients predicts increased risk for relapse – a European pooled analysis. *Clin Cancer Res* (2011) **17**(9):2967–76. doi:10.1158/1078-0432.CCR-10-2515
- Zhang L, Riethdorf S, Wu G, Wang T, Yang K, Peng G, et al. Meta-analysis of the prognostic value of circulating tumor cells in breast cancer. *Clin Cancer Res* (2012) **18**(20):5701–10. doi:10.1158/1078-0432.CCR-12-1587
- Van der Auwera I, Peeters D, Benoy IH, Elst HJ, Van Laere SJ, Prove A, et al. Circulating tumour cell detection: a direct comparison between the CellSearch System, the AdnaTest and CK-19/mammaglobin RT-PCR in patients with metastatic breast cancer. *Br J Cancer* (2010) **102**(2):276–84. doi:10.1038/sj.bjc.6605472
- Harris L, Fritsche H, Mennel R, Norton L, Ravdin P, Taube S, et al. American Society of Clinical Oncology 2007 update of recommendations for the use of tumor markers in breast cancer. *J Clin Oncol* (2007) **25**(33):5287–312. doi:10.1200/JCO.2007.14.2364
- Sun YF, Yang XR, Zhou J, Qiu SJ, Fan J, Xu Y. Circulating tumor cells: advances in detection methods, biological issues, and clinical relevance. *J Cancer Res Clin Oncol* (2011) **137**(8):1151–73. doi:10.1007/s00432-011-0988-y
- Marrinucci D, Bethel K, Bruce RH, Curry DN, Hsieh B, Humphrey M, et al. Case study of the morphologic variation of circulating tumor cells. *Hum Pathol* (2007) **38**(3):514–9. doi:10.1016/j.humpath.2006.08.027
- Coumans FA, van Dalum G, Beck M, Terstappen LW. Filter characteristics influencing circulating tumor cell enrichment from whole blood. *PLoS One* (2013) **8**(4):e61770. doi:10.1371/journal.pone.0061770
- Zheng S, Tai YC, Kasdan H. A micro device for separation of erythrocytes and leukocytes in human blood. *Conf Proc IEEE Eng Med Biol Soc* (2005) **1**:1024–7. doi:10.1109/IEMBS.2005.1616592
- Allard WJ, Matera J, Miller MC, Repollet M, Connelly MC, Rao C, et al. Tumor cells circulate in the peripheral blood of all major carcinomas but not in healthy subjects or patients with nonmalignant diseases. *Clin Cancer Res* (2004) **10**(20):6897–904. doi:10.1158/1078-0432.CCR-04-0378
- Aceto N, Bardia A, Miyamoto DT, Donaldson MC, Wittner BS, Spencer JA, et al. Circulating tumor cell clusters are oligoclonal precursors of breast cancer metastasis. *Cell* (2014) **158**(5):1110–22. doi:10.1016/j.cell.2014.07.013
- Tomaskovic-Crook E, Thompson EW, Thiery JP. Epithelial to mesenchymal transition and breast cancer. *Breast Cancer Res* (2009) **11**(6):213. doi:10.1186/bcr2416
- Kokkinos MI, Wafai R, Wong MK, Newgreen DE, Thompson EW, Waltham M. Vimentin and epithelial-mesenchymal transition in human breast cancer observations *in vitro* and *in vivo*. *Cells Tissues Organs* (2007) **185**(1–3):191–203. doi:10.1159/000101320
- Iwatsuki M, Mimori K, Yokobori T, Ishi H, Beppu T, Nakamori S, et al. Epithelial-mesenchymal transition in cancer development and its clinical significance. *Cancer Sci* (2010) **101**(2):293–9. doi:10.1111/j.1349-7006.2009.01419.x
- Thiery JP, Aclouque H, Huang RY, Nieto MA. Epithelial-mesenchymal transitions in development and disease. *Cell* (2009) **139**(5):871–90. doi:10.1016/j.cell.2009.11.007
- Weber CE, Li NY, Wai PY, Kuo PC. Epithelial-mesenchymal transition, TGF-beta, and osteopontin in wound healing and tissue remodeling after injury. *J Burn Care Res* (2012) **33**(3):311–8. doi:10.1097/BCR.0b013e318240541e
- Gupta PB, Onder TT, Jiang G, Tao K, Kuperwasser C, Weinberg RA, et al. Identification of selective inhibitors of cancer stem cells by high-throughput screening. *Cell* (2009) **138**(4):645–59. doi:10.1016/j.cell.2009.06.034
- Creighton CJ, Chang JC, Rosen JM. Epithelial-mesenchymal transition (EMT) in tumor-initiating cells and its clinical implications in breast cancer. *J Mammary Gland Biol Neoplasia* (2010) **15**(2):253–60. doi:10.1007/s10911-010-9173-1
- Bednarek-Knoll N, Alix-Panabieres C, Pantel K. Plasticity of disseminating cancer cells in patients with epithelial malignancies. *Cancer Metastasis Rev* (2012) **31**(3–4):673–87. doi:10.1007/s10555-012-9370-z
- Yu M, Bardia A, Wittner BS, Stott SL, Smas ME, Ting DT, et al. Circulating breast tumor cells exhibit dynamic changes in epithelial and mesenchymal composition. *Science* (2013) **339**(6119):580–4. doi:10.1126/science.1228522
- Samatov TR, Tonevitsky AG, Schumacher U. Epithelial-mesenchymal transition: focus on metastatic cascade, alternative splicing, non-coding RNAs and modulating compounds. *Mol Cancer* (2013) **12**(1):107. doi:10.1186/1476-4598-12-107
- Frisch SM, Schaller M, Cieply B. Mechanisms that link the oncogenic epithelial-mesenchymal transition to suppression of anoikis. *J Cell Sci* (2013) **126**(1):21–9. doi:10.1242/jcs.120907
- Sarrio D, Rodriguez-Pinilla SM, Hardisson D, Cano A, Moreno-Bueno G, Palacios J. Epithelial-mesenchymal transition in breast cancer relates to the basal-like phenotype. *Cancer Res* (2008) **68**(4):989–97. doi:10.1158/0008-5472.CAN-07-2017
- Chao YL, Shepard CR, Wells A. Breast carcinoma cells re-express E-cadherin during mesenchymal to epithelial reverting transition. *Mol Cancer* (2010) **9**:179. doi:10.1186/1476-4598-9-179
- van Denderen BJ, Thompson EW. Cancer: the to and fro of tumour spread. *Nature* (2013) **493**(7433):487–8. doi:10.1038/493487a

33. Celia-Terrassa T, Meca-Cortes O, Mateo F, de Paz AM, Rubio N, Arnal-Estape A, et al. Epithelial-mesenchymal transition can suppress major attributes of human epithelial tumor-initiating cells. *J Clin Invest* (2012) **122**(5):1849–68. doi:10.1172/JCI59218
34. Korpai M, Ell BJ, Buffa FM, Ibrahim T, Blanco MA, Celia-Terrassa T, et al. Direct targeting of Sec23a by miR-200s influences cancer cell secretome and promotes metastatic colonization. *Nat Med* (2011) **17**(9):1101–8. doi:10.1038/nm.2401
35. Ocana OH, Corcoles R, Fabra A, Moreno-Bueno G, Acloque H, Vega S, et al. Metastatic colonization requires the repression of the epithelial-mesenchymal transition inducer Prrx1. *Cancer Cell* (2012) **22**(6):709–24. doi:10.1016/j.ccr.2012.10.012
36. Tsai JH, Donaher JL, Murphy DA, Chau S, Yang J. Spatiotemporal regulation of epithelial-mesenchymal transition is essential for squamous cell carcinoma metastasis. *Cancer Cell* (2012) **22**(6):725–36. doi:10.1016/j.ccr.2012.09.022
37. Bonnomet A, Syne L, Brysse A, Feyereisen E, Thompson EW, Noel A, et al. A dynamic *in vivo* model of epithelial-to-mesenchymal transitions in circulating tumor cells and metastases of breast cancer. *Oncogene* (2012) **31**(33):3741–53. doi:10.1038/onc.2011.540
38. Raimondi C, Gradilone A, Naso G, Vincenzi B, Petracca A, Nicolazzo C, et al. Epithelial-mesenchymal transition and stemness features in circulating tumor cells from breast cancer patients. *Breast Cancer Res Treat* (2011) **130**(2):449–55. doi:10.1007/s10549-011-1373-x
39. Paterlini-Brechot P, Benali NL. Circulating tumor cells (CTC) detection: clinical impact and future directions. *Cancer Lett* (2007) **253**(2):180–204. doi:10.1016/j.canlet.2006.12.014
40. Lecharpentier A, Vielh P, Perez-Moreno P, Planchand D, Soria JC, Farace F. Detection of circulating tumour cells with a hybrid (epithelial/mesenchymal) phenotype in patients with metastatic non-small cell lung cancer. *Br J Cancer* (2011) **105**(9):1338–41. doi:10.1038/bjc.2011.405
41. Armstrong AJ, Marengo MS, Oltean S, Kemeny G, Bitting R, Turnbull J, et al. Circulating tumor cells from patients with advanced prostate and breast cancer display both epithelial and mesenchymal markers. *Mol Cancer Res* (2011) **9**(8):997–1007. doi:10.1158/1541-7786.MCR-10-0490
42. Morel AP, Lievre M, Thomas C, Hinkal G, Ansieau S, Puisieux A. Generation of breast cancer stem cells through epithelial-mesenchymal transition. *PLoS One* (2008) **3**(8):e2888. doi:10.1371/journal.pone.0002888
43. Rich JN. Cancer stem cells in radiation resistance. *Cancer Res* (2007) **67**(19):8980–4. doi:10.1158/0008-5472.CAN-07-0895
44. Al-Hajj M, Wicha MS, Benito-Hernandez A, Morrison SJ, Clarke MF. Prospective identification of tumorigenic breast cancer cells. *Proc Natl Acad Sci U S A* (2003) **100**(7):3983–8. doi:10.1073/pnas.0530291100
45. Ginstier C, Hur MH, Charafe-Jauffret E, Monville F, Dutcher J, Brown M, et al. ALDH1 is a marker of normal and malignant human mammary stem cells and a predictor of poor clinical outcome. *Cell Stem Cell* (2007) **1**(5):555–67. doi:10.1016/j.stem.2007.08.014
46. Zhang L, Ridgway LD, Wetzel MD, Ngo J, Yin W, Kumar D, et al. The identification and characterization of breast cancer CTCs competent for brain metastasis. *Sci Transl Med* (2013) **5**(180):180ra48. doi:10.1126/scitranslmed.3005109
47. Theodoropoulos PA, Polioudaki H, Agelaki S, Kallergi G, Saridakis Z, Mavroudis D, et al. Circulating tumor cells with a putative stem cell phenotype in peripheral blood of patients with breast cancer. *Cancer Lett* (2010) **288**(1):99–106. doi:10.1016/j.canlet.2009.06.027
48. Wang N, Shi L, Li H, Hu Y, Du W, Liu W, et al. Detection of circulating tumor cells and tumor stem cells in patients with breast cancer by using flow cytometry: a valuable tool for diagnosis and prognosis evaluation. *Tumour Biol* (2012) **33**(2):561–9. doi:10.1007/s13277-011-0303-1
49. Aktas B, Tewes M, Fehm T, Hauch S, Kimmig R, Kasimir-Bauer S. Stem cell and epithelial-mesenchymal transition markers are frequently overexpressed in circulating tumor cells of metastatic breast cancer patients. *Breast Cancer Res* (2009) **11**(4):R46. doi:10.1186/bcr2333
50. Friedlander TW, Premasekharan G, Paris PL. Looking back, to the future of circulating tumor cells. *Pharmacol Ther* (2014) **142**(3):271–80. doi:10.1016/j.pharmthera.2013.12.011
51. Liberko M, Kolostova K, Bobek V. Essentials of circulating tumor cells for clinical research and practice. *Crit Rev Oncol Hematol* (2013) **88**(2):338–56. doi:10.1016/j.critrevonc.2013.05.002
52. Yu M, Stott S, Toner M, Maheswaran S, Haber DA. Circulating tumor cells: approaches to isolation and characterization. *J Cell Biol* (2011) **192**(3):373–82. doi:10.1083/jcb.201010021
53. Alix-Panabieres C, Pantel K. Circulating tumor cells: liquid biopsy of cancer. *Clin Chem* (2013) **59**(1):110–8. doi:10.1373/clinchem.2012.194258
54. Barriere G, Tartary M, Rigaud M. Epithelial mesenchymal transition: a new insight into the detection of circulating tumor cells. *ISRN Oncol* (2012) **2012**:382010. doi:10.5402/2012/382010
55. Ignatiadis M, Rothe F, Chaboteaux C, Durbecq V, Rouas G, Criscitiello C, et al. HER2-positive circulating tumor cells in breast cancer. *PLoS One* (2011) **6**(1):e15624. doi:10.1371/journal.pone.0015624
56. Sanger N, Effenberger KE, Riethdorf S, Van Haasteren V, Gauwerky J, Wiegatz I, et al. Disseminated tumor cells in the bone marrow of patients with ductal carcinoma *in situ*. *Int J Cancer* (2011) **129**(10):2522–6. doi:10.1002/ijc.25895
57. Cristofanilli M, Budd GT, Ellis MJ, Stopeck A, Matera J, Miller MC, et al. Circulating tumor cells, disease progression, and survival in metastatic breast cancer. *N Engl J Med* (2004) **351**(8):781–91. doi:10.1056/NEJMoa040766
58. Xenidis N, Ignatiadis M, Apostolaki S, Perraki M, Kalbaki K, Agelaki S, et al. Cytokeratin-19 mRNA-positive circulating tumor cells after adjuvant chemotherapy in patients with early breast cancer. *J Clin Oncol* (2009) **27**(13):2177–84. doi:10.1200/JCO.2008.18.0497
59. Diel IJ, Kaufmann M, Costa SD, Holle R, von Minckwitz G, Solomayer EF, et al. Micrometastatic breast cancer cells in bone marrow at primary surgery: prognostic value in comparison with nodal status. *J Natl Cancer Inst* (1996) **88**(22):1652–8. doi:10.1093/jnci/88.22.1652
60. Rack B, Schindlbeck C, Juckstock J, Andergassen U, Hepp P, Zwingers T, et al. Circulating tumor cells predict survival in early average-to-high risk breast cancer patients. *J Natl Cancer Inst* (2014) **106**(5). doi:10.1093/jnci/dju066
61. Pecot CV, Bischoff FZ, Mayer JA, Wong KL, Pham T, Bottsford-Miller J, et al. A novel platform for detection of CK+ and CK– CTCs. *Cancer Discov* (2011) **1**(7):580–6. doi:10.1158/2159-8290.CD-11-0215
62. Gradilone A, Raimondi C, Nicolazzo C, Petracca A, Gandini O, Vincenzi B, et al. Circulating tumour cells lacking cytokeratin in breast cancer: the importance of being mesenchymal. *J Cell Mol Med* (2011) **15**(5):1066–70. doi:10.1111/j.1582-4934.2011.01285.x
63. Muller V, Stahmann N, Riethdorf S, Rau T, Zabel T, Goetz A, et al. Circulating tumor cells in breast cancer: correlation to bone marrow micrometastases, heterogeneous response to systemic therapy and low proliferative activity. *Clin Cancer Res* (2005) **11**(10):3678–85. doi:10.1158/1078-0432.CCR-04-2469
64. Hayes DF, Cristofanilli M, Budd GT, Ellis MJ, Stopeck A, Miller MC, et al. Circulating tumor cells at each follow-up time point during therapy of metastatic breast cancer patients predict progression-free and overall survival. *Clin Cancer Res* (2006) **12**(14 Pt 1):4218–24. doi:10.1158/1078-0432.CCR-05-2821
65. Molloy TJ, Devriese LA, Helgason HH, Bosma AJ, Hauptmann M, Voest EE, et al. A multimarker QPCR-based platform for the detection of circulating tumour cells in patients with early-stage breast cancer. *Br J Cancer* (2011) **104**(12):1913–9. doi:10.1038/bjc.2011.164
66. Saloustros E, Perraki M, Apostolaki S, Kallergi G, Xyrafas A, Kalbaki K, et al. Cytokeratin-19 mRNA-positive circulating tumor cells during follow-up of patients with operable breast cancer: prognostic relevance for late relapse. *Breast Cancer Res* (2011) **13**(3):R60. doi:10.1186/bcr2897
67. Lang JE, Mosalpuria K, Cristofanilli M, Krishnamurthy S, Reuben J, Singh B, et al. HER2 status predicts the presence of circulating tumor cells in patients with operable breast cancer. *Breast Cancer Res Treat* (2009) **113**(3):501–7. doi:10.1007/s10549-008-9951-2
68. Riethdorf S, Muller V, Zhang L, Rau T, Loibl S, Komor M, et al. Detection and HER2 expression of circulating tumor cells: prospective monitoring in breast cancer patients treated in the neoadjuvant GeparQuattro trial. *Clin Cancer Res* (2010) **16**(9):2634–45. doi:10.1158/1078-0432.CCR-09-2042
69. Ignatiadis M, Xenidis N, Perraki M, Apostolaki S, Politaki E, Kafousi M, et al. Different prognostic value of cytokeratin-19 mRNA positive circulating tumor cells according to estrogen receptor and HER2 status in early-stage breast cancer. *J Clin Oncol* (2007) **25**(33):5194–202. doi:10.1200/JCO.2007.11.7762
70. Giordano A, Giuliano M, De Laurentiis M, Arpino G, Jackson S, Handy BC, et al. Circulating tumor cells in immunohistochemical subtypes of metastatic breast cancer: lack of prediction in HER2-positive disease treated with targeted therapy. *Ann Oncol* (2012) **23**(5):1144–50. doi:10.1093/annonc/mdr434
71. Liu Y, Liu Q, Wang T, Bian L, Zhang S, Hu H, et al. Circulating tumor cells in HER2-positive metastatic breast cancer patients: a valuable prognostic and predictive biomarker. *BMC Cancer* (2013) **13**:202. doi:10.1186/1471-2407-13-202

72. Meng S, Tripathy D, Frenkel EP, Shete S, Naftalis EZ, Huth JF, et al. Circulating tumor in patients with breast cancer dormancy. *Clin Cancer Res* (2004) **10**(24):8152–62. doi:10.1158/1078-0432.CCR-04-1110
73. Slamon DJ, Godolphin W, Jones LA, Holt JA, Wong SG, Keith DE, et al. Studies of the HER-2/neu proto-oncogene in human breast and ovarian cancer. *Science* (1989) **244**(4905):707–12. doi:10.1126/science.2470152
74. Slamon DJ, Clark GM, Wong SG, Levin WJ, Ullrich A, McGuire WL. Human breast cancer: correlation of relapse and survival with amplification of the HER-2/neu oncogene. *Science* (1987) **235**(4785):177–82. doi:10.1126/science.3798106
75. Munzone E, Nole F, Goldhirsch A, Botteri E, Esposito A, Zorzino L, et al. Changes of HER2 status in circulating tumor cells compared with the primary tumor during treatment for advanced breast cancer. *Clin Breast Cancer* (2010) **10**(5):392–7. doi:10.3816/CBC.2010.n.052
76. Hayashi N, Nakamura S, Tokuda Y, Shimoda Y, Yagata H, Yoshida A, et al. Prognostic value of HER2-positive circulating tumor cells in patients with metastatic breast cancer. *Int J Clin Oncol* (2012) **17**(2):96–104. doi:10.1007/s10147-011-0260-0
77. Wulfling P, Borchard J, Buerger H, Heidl S, Zanker KS, Kiesel L, et al. HER2-positive circulating tumor cells indicate poor clinical outcome in stage I to III breast cancer patients. *Clin Cancer Res* (2006) **12**(6):1715–20. doi:10.1158/1078-0432.CCR-05-2087
78. Bartlett AI, Starczynski J, Robson T, Maclellan A, Campbell FM, van de Velde CJ, et al. Heterogeneous HER2 gene amplification: impact on patient outcome and a clinically relevant definition. *Am J Clin Pathol* (2011) **136**(2):266–74. doi:10.1309/AJCP0EN6AQMWTZZ
79. Fehm T, Muller V, Aktas B, Janni W, Schneeweiss A, Stickeler E, et al. HER2 status of circulating tumor cells in patients with metastatic breast cancer: a prospective, multicenter trial. *Breast Cancer Res Treat* (2010) **124**(2):403–12. doi:10.1007/s10549-010-1163-x
80. Flores LM, Kindelberger DW, Ligon AH, Capelletti M, Fiorentino M, Loda M, et al. Improving the yield of circulating tumour cells facilitates molecular characterisation and recognition of discordant HER2 amplification in breast cancer. *Br J Cancer* (2010) **102**(10):1495–502. doi:10.1038/sj.bjc.6605676
81. Georgoulas V, Bozionelou V, Agelaki S, Perraki M, Apostolaki S, Kallergi G, et al. Trastuzumab decreases the incidence of clinical relapses in patients with early breast cancer presenting chemotherapy-resistant CK19 mRNA-positive circulating tumor cells: results of a randomized phase II study. *Ann Oncol* (2012) **23**(7):1744–50. doi:10.1093/annonc/mds020
82. Meng S, Tripathy D, Shete S, Ashfaq R, Haley B, Perkins S, et al. HER-2 gene amplification can be acquired as breast cancer progresses. *Proc Natl Acad Sci U S A* (2004) **101**(25):9393–8. doi:10.1073/pnas.0402993101
83. Brennan MJ, Donegan WL, Appleby DE. The variability of estrogen receptors in metastatic breast cancer. *Am J Surg* (1979) **137**(2):260–2. doi:10.1016/0002-9610(79)90159-4
84. Holdaway IM, Bowditch JV. Variation in receptor status between primary and metastatic breast cancer. *Cancer* (1983) **52**(3):479–85. doi:10.1002/1097-0142(19830801)52:3<479::AID-CNCR2820520317>3.0.CO;2-O
85. Li BD, Byskosh A, Molteni A, Duda RB. Estrogen and progesterone receptor concordance between primary and recurrent breast cancer. *J Surg Oncol* (1994) **57**(2):71–7. doi:10.1002/jso.2930570202
86. Aktas B, Muller V, Tewes M, Zeitz J, Kasimir-Bauer S, Loehberg CR, et al. Comparison of estrogen and progesterone receptor status of circulating tumor cells and the primary tumor in metastatic breast cancer patients. *Gynecol Oncol* (2011) **122**(2):356–60. doi:10.1016/j.ygyno.2011.04.039
87. Fehm T, Hoffmann O, Aktas B, Becker S, Solomayer EF, Wallwiener D, et al. Detection and characterization of circulating tumor cells in blood of primary breast cancer patients by RT-PCR and comparison to status of bone marrow disseminated cells. *Breast Cancer Res* (2009) **11**(4):R59. doi:10.1186/bcr2349
88. Mathiesen RR, Borgen E, Renolen A, Lokkevik E, Nesland JM, Anker G, et al. Persistence of disseminated tumor cells after neoadjuvant treatment for locally advanced breast cancer predicts poor survival. *Breast Cancer Res* (2012) **14**(4):R117. doi:10.1186/bcr3242
89. Slade MJ, Payne R, Riethdorf S, Ward B, Zaidi SA, Stebbing J, et al. Comparison of bone marrow, disseminated tumour cells and blood-circulating tumour cells in breast cancer patients after primary treatment. *Br J Cancer* (2009) **100**(1):160–6. doi:10.1038/sj.bjc.6604773
90. Bidard FC, Mathiot C, Delalogue S, Brain E, Giachetti S, de Cremoux P, et al. Single circulating tumor cell detection and overall survival in nonmetastatic breast cancer. *Ann Oncol* (2010) **21**(4):729–33. doi:10.1093/annonc/mdp391
91. Nakamura S, Yagata H, Ohno S, Yamaguchi H, Iwata H, Tsunoda N, et al. Multi-center study evaluating circulating tumor cells as a surrogate for response to treatment and overall survival in metastatic breast cancer. *Breast Cancer* (2010) **17**(3):199–204. doi:10.1007/s12282-009-0139-3
92. Pachmann K, Camara O, Kavallaris A, Krauspe S, Malarski N, Gajda M, et al. Monitoring the response of circulating epithelial tumor cells to adjuvant chemotherapy in breast cancer allows detection of patients at risk of early relapse. *J Clin Oncol* (2008) **26**(8):1208–15. doi:10.1200/JCO.2007.13.6523
93. Smerage JB, Barlow WE, Hortobagyi GN, Winer EP, Leyland-Jones B, Srkalovic G, et al. Circulating tumor cells and response to chemotherapy in metastatic breast cancer: SWOG S0500. *J Clin Oncol* (2014) **32**(31):3483–9. doi:10.1200/JCO.2014.56.2561
94. Bardia A, Haber DA. Solidifying liquid biopsies: can circulating tumor cell monitoring guide treatment selection in breast cancer? *J Clin Oncol* (2014) **32**(31):3470–1. doi:10.1200/JCO.2014.57.1505
95. Pierga JY, Bidard FC, Mathiot C, Brain E, Delalogue S, Giachetti S, et al. Circulating tumor cell detection predicts early metastatic relapse after neoadjuvant chemotherapy in large operable and locally advanced breast cancer in a phase II randomized trial. *Clin Cancer Res* (2008) **14**(21):7004–10. doi:10.1158/1078-0432.CCR-08-0030
96. Boutrus RR, Abi Raad RF, Kuter I, Ancukiewicz M, Roberts L, Solomon N, et al. Circulating tumor cells as predictors of response and failure in breast cancer patients treated with preoperative chemotherapy. *Int J Biol Markers* (2012) **28**(1):17–23. doi:10.5301/IJBM.2012.9580
97. Gradilone A, Naso G, Raimondi C, Cortesi E, Gandini O, Vincenzi B, et al. Circulating tumor cells (CTCs) in metastatic breast cancer (MBC): prognosis, drug resistance and phenotypic characterization. *Ann Oncol* (2011) **22**(1):86–92. doi:10.1093/annonc/mdq323
98. Gazzaniga P, Naso G, Gradilone A, Cortesi E, Gandini O, Gianni W, et al. Chemosensitivity profile assay of circulating cancer cells: prognostic and predictive value in epithelial tumors. *Int J Cancer* (2010) **126**(10):2437–47. doi:10.1002/ijc.24953
99. Powell AA, Talasz AH, Zhang H, Coram MA, Reddy A, Deng G, et al. Single cell profiling of circulating tumor cells: transcriptional heterogeneity and diversity from breast cancer cell lines. *PLoS One* (2012) **7**(5):e33788. doi:10.1371/journal.pone.0033788

**Conflict of Interest Statement:** The authors declare that the research was conducted in the absence of any commercial or financial relationships that could be construed as a potential conflict of interest.

Received: 08 October 2014; accepted: 05 February 2015; published online: 26 February 2015.

Citation: McInnes LM, Jacobson N, Redfern A, Dowling A, Thompson EW and Saunders CM (2015) Clinical implications of circulating tumor cells of breast cancer patients: role of epithelial–mesenchymal plasticity. *Front. Oncol.* 5:42. doi: 10.3389/fonc.2015.00042

This article was submitted to *Molecular and Cellular Oncology*, a section of the journal *Frontiers in Oncology*.

Copyright © 2015 McInnes, Jacobson, Redfern, Dowling, Thompson and Saunders. This is an open-access article distributed under the terms of the Creative Commons Attribution License (CC BY). The use, distribution or reproduction in other forums is permitted, provided the original author(s) or licensor are credited and that the original publication in this journal is cited, in accordance with accepted academic practice. No use, distribution or reproduction is permitted which does not comply with these terms.



# Implications of epithelial–mesenchymal plasticity for heterogeneity in colorectal cancer

Lloyd Pereira<sup>1</sup>, John M. Mariadason<sup>2</sup>, Ross D. Hannan<sup>1,3,4</sup> and Amardeep S. Dhillon<sup>1,3,5\*</sup>

<sup>1</sup> Research Division, Peter MacCallum Cancer Centre, Melbourne, VIC, Australia

<sup>2</sup> Olivia Newton-John Cancer Research Institute, Austin Hospital, Melbourne, VIC, Australia

<sup>3</sup> Sir Peter MacCallum Department of Oncology, The University of Melbourne, Melbourne, VIC, Australia

<sup>4</sup> Department of Biochemistry and Molecular Biology, The University of Melbourne, Melbourne, VIC, Australia

<sup>5</sup> Department of Pathology, The University of Melbourne, Melbourne, VIC, Australia

## Edited by:

Scott Bultman, University of North Carolina, USA

## Reviewed by:

Pier Giorgio Petronini, University of Parma, Italy

Valerio Donato, New York University Medical Center, USA

## \*Correspondence:

Amardeep S. Dhillon, Research Division, Peter MacCallum Cancer Centre, St. Andrews Place, Melbourne, VIC 3002, Australia  
e-mail: amardeep.dhillon@petermac.org

Colorectal cancer (CRC) is a genetically heterogeneous disease that develops and progresses through several distinct pathways characterized by genomic instability. In recent years, it has emerged that inherent plasticity in some populations of CRC cells can contribute to heterogeneity in differentiation state, metastatic potential, therapeutic response, and disease relapse. Such plasticity is thought to arise through interactions between aberrant signaling events, including persistent activation of the APC/β-catenin and KRAS/BRAF/ERK pathways, and the tumor microenvironment. Here, we highlight key concepts and evidence relating to the role of epithelial–mesenchymal plasticity as a driver of CRC progression and stratification of the disease into distinct molecular and clinicopathological subsets.

**Keywords: CRC, epithelial–mesenchymal transition, cancer stem cell, tumor progression, subtypes, serrated**

## INTRODUCTION

Colorectal cancer (CRC) has provided a paradigm for studying tumorigenesis for the past two decades (1, 2). Despite significant advances in understanding how it develops and progresses, CRC remains a major cause of cancer mortality in the developed world, due largely to its propensity to metastasize (3).

Early models of the molecular genetics underlying sporadic and hereditary CRC suggested that it arises via clonal expansion of crypt cells bearing loss-of-function mutations in *APC* or gain-of-function *CTNNB1* mutations. Such mutations result in persistent activation of the Wnt pathway, a central regulator of stem cell compartments and cell fate along the crypt–villus axis. Aberrant Wnt signaling in CRC is characterized by localization of β-catenin to the nucleus, where it interacts with various transcription factor complexes, including TCF/LEF (4) and YAP/Tead (5), and Rel/NFκB (6). These interactions drive growth, proliferation, or stemness programs contributing to formation and progression of adenomas. Subsequent mutations in oncogenes (e.g., *KRAS*, *BRAF*) and/or tumor suppressors (e.g., *SMAD4*, *TP53*) then drive transition of adenomatous polyps to overt adenocarcinomas and subsequent metastatic disease (1, 2, 7, 8) (Figure 1).

The sequential acquisition of mutations within the adenoma–carcinoma axis, coupled with classification of disease stage/grade and histological type has provided an important paradigm to understand the “classic form” of CRC (Table 1). However, it has long been recognized that the disease is often associated with considerable heterogeneity in tumor cell phenotype, therapeutic responses, and prognoses (9–11). Indeed, comprehensive genetic and gene expression analyses have revealed variability in the genetic alterations and pathways that underlie CRC, leading to the

view that the disease comprises multiple types and subtypes, which evolve through different routes (12–18). Underlying these classifications are concepts of clonal evolution, cancer stem cells (CSC), and reversible epithelial–mesenchymal transitions (EMT), each with the capacity to drive heterogeneity within CRC (6, 19–22).

## EMT AND TUMOR CELL PLASTICITY DURING CRC PROGRESSION

That tumor heterogeneity arises through selection and expansion of different cancer cell clones bearing perturbations (e.g., mutations, epigenetic changes) conferring survival and proliferative fitness is widely accepted (1, 2, 8, 12). Heterogeneity can also arise from plasticity in tumor cell behavior, via reversible phenotypic changes driven by micro-environmental, morphogenetic, or therapeutic factors (21). These observations have in part been linked to the cancer stem cell idea, according to which a small but highly tumorigenic population of CSC having the potential to form metastases regenerates itself and progeny exhibiting a cellular hierarchy resembling normal tissue (6, 19–22).

An important source of plasticity in CRC and some other solid cancers is the EMT, which together with its reverse process, a mesenchymal–epithelial transition (MET), is essential for tissue remodeling during embryogenesis and in some pathological contexts (23, 24). Importantly, EMT–MET events also provide a framework through which solid cancers can disseminate and colonize distant sites (21, 25–31). During EMT, hallmarks of differentiated epithelia such as apico-basal polarity and cell–cell adhesions are replaced with mesenchymal traits, including rear-to-front polarity, capacity for individual cell migration, and invasion of basal lamina and blood vessels.

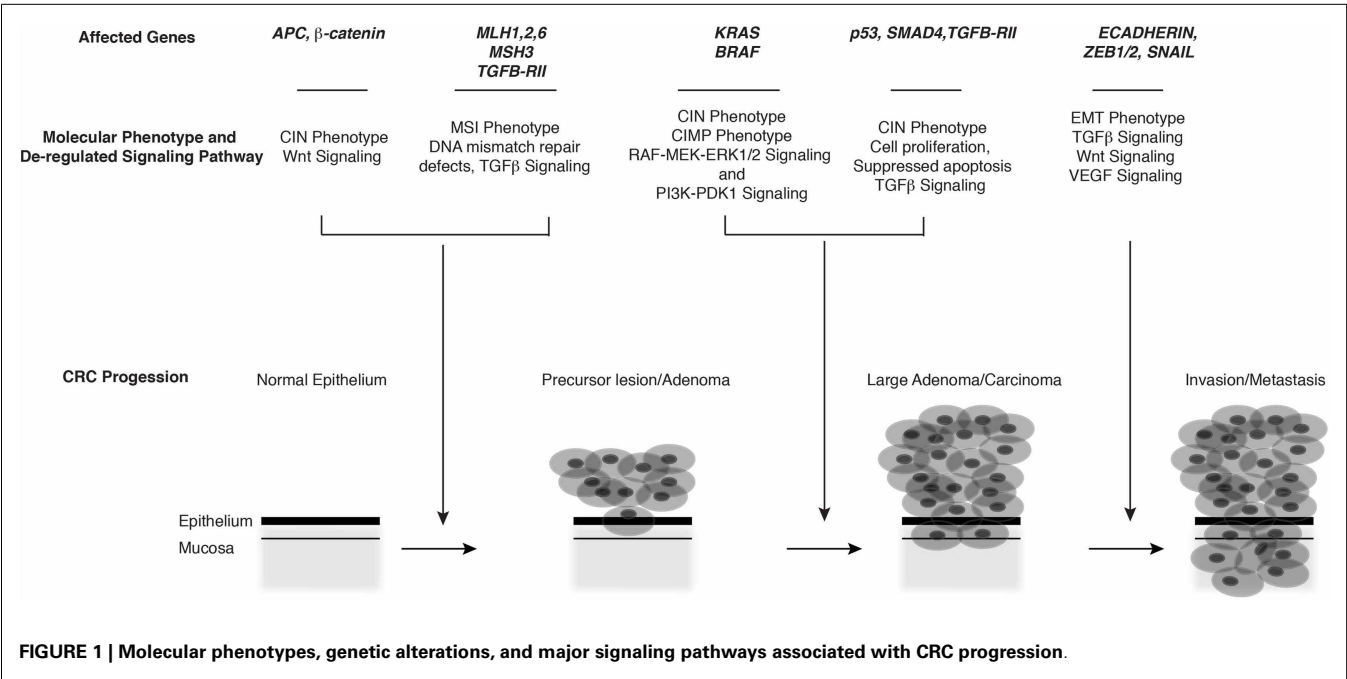

Table 1 | Classification of CRC on the basis of the occurrence of genetic lesions, genomic stability, and histopathology.

Genes involved	Molecular defects	Histopathology/molecular characteristics
<i>APC</i> <i>β-catein</i> <i>p53</i> <i>KRAS</i> <i>SMAD4</i> <i>TGFBR</i> <i>PIK3CA</i> <i>C-MYC</i>	Point mutation, aneuploidy, polyploidy, LOH, Activation of Wnt signaling pathway due to accumulated nuclear <i>β-catein</i> Deregulated TGFβ signaling, Activation of PI3–PDK1 and RAF–MEK–ERK pathways Disruption of cell cycle regulation promoting cell survival and reduced apoptosis	<b>Well differentiated tumors/MSS and CIN phenotype</b> Familial and sporadic CRC Predominantly located in distal colon No or low mucin production Low tumor-lymphocyte reactivity
<i>MLH1,2,6</i> <i>PMS2</i> <i>MSH3</i> <i>TGFBR-II</i>	DNA single nucleotide mismatch repair defects Alteration to micro-satellite repeat lengths Accumulation of oncogenic mutations and tumor suppressor lose Deregulated TGFβ signaling	<b>Poor to moderately differentiated tumors/MSI phenotype</b> Familial and sporadic CRC Predominantly located in distal colon Mucinous Phenotype Tumor-lymphocyte reactivity Commonly located in right colon Less aggressive/better prognosis
<i>BRAF</i> <i>MLH1</i>	BRAF activating point mutations Activation of RAF–MEK–ERK pathway Methylation of MLH1 and loss of MLH1 expression that is associated with mismatch repair defects	<b>Serrated, poor to moderately differentiated tumors/CIMP phenotype</b> Sporadic CRC Defective mismatch repair Commonly located in right colon Poor prognosis

Detailed description of the characteristics used for these groupings can be found within the text and references therein.

In addition to providing a mechanism for tumor dissemination, recent studies have identified a further pathological manifestation of EMT – endowing cancer cells with stem-like potential (32, 33) that appears critical for tumor initiation, metastasis, and relapse in CRC (6, 34, 35). The coexistence of mesenchymal and stem-like traits in cancer cells that have undergone EMT has led to the idea



that they constitute “migrating CSC” from which metastases are derived (21, 36). Such cells acquire the capacity to both disseminate and successfully colonize new sites, where they are thought to redifferentiate via an MET and regain the organization of cells present in the primary tumor. This model thus provides a mechanism to explain the observation that CRC metastases often retain a similar degree of differentiation as the primary tumor.

Induction of EMT requires extensive reprogramming of gene expression in response to activation of various signaling pathways. Among the best studied are the Wnt, MAPK, TGF $\beta$ , and NF $\kappa$ B pathways, which converge on one or more transcription factors (TFs) driving EMT in the embryo, including members of the zinc finger (SNAIL1, SNAIL2/SLUG, ZEB1, ZEB2/SIP1), bHLH (TWIST1, TWIST2), forkhead (FOXC2), or homeobox (Goosecoid, SIX1, PRRX1, PREP1) families (37–39). In CRC, multiple TFs were reported as being aberrantly expressed based on immunohistochemical and transcriptome studies, including ZEB1, ZEB2/SIP1, SNAIL1, SNAIL2/SLUG, TWIST, and FOXC2 (21, 40–48). Although these TFs typically function as repressors of epithelial genes, and/or genes required for cell cycle progression, they also activate transcription in some contexts, including that of stemness-promoting genes and cell cycle inhibitors (21, 49, 50).

The effects of EMT-driven TF activation can be antagonized by several species of micro-RNA (miRNA) that in addition to repressing expression of TFs, are themselves repressed by these TFs. Such reciprocal inhibition creates self-enforcing double-negative feedback loops that dictate the epithelial–mesenchymal balance. Two such loops have been well documented to operate in colorectal and other cancer cells – ZEB/miR-200 and SNAIL/mir-34 loops (51–53). In addition to repressing EMT-TFs, the miRNAs also directly target other genes involved in regulating EMT (e.g., cytoskeletal components, Wnt pathway components) and stemness (e.g., BMI1, KLF4, SOX2), underscoring their critical functions in regulating cellular plasticity during cancer progression (26, 51, 54–57). Notably, both miR-200 family members and miR-34 are induced by the tumor suppressor p53 (58–60), whose induction of miR-34 expression was found to reduce levels of several Wnt pathway components, including LEF-1,  $\beta$ -catenin, WNT1, WNT3, LPR6, and AXIN2 (60–62). Reduction in Axin2 via this mechanism was also reported to promote nuclear accumulation of GSK3 $\beta$ , where it can phosphorylate to destabilize SNAIL1 (63).

### ASSOCIATION OF EMT WITH CRC PATHOLOGY

The majority of CRCs appear moderately differentiated, with smaller subsets being well or poorly differentiated. The latter cancers are characterized by highly irregular glandular structure, aggressiveness, poor prognosis, and resistance to treatment. However, moderately differentiated tumors can also contain regions of poor differentiation, typically observed at the invasive front (21, 27, 36). Often, these cancers exhibit budding phenotype, in which individual or clusters of tumor cells detach from the tumor mass and invade into the adjacent stroma. This feature is adversely prognostic and linked with enhanced probability of metastasis to the lymph nodes, liver, or lung (36, 64, 65).

Budding tumor cells are thought to have undergone an EMT-like event, losing expression of epithelial differentiation markers while gaining the capacity to express mesenchymal and stemness

markers (36, 66). In contrast to central regions of the tumor, budding cells at the invasive front also typically strongly express nuclear  $\beta$ -catenin, which is critical for induction of EMT programs characterized by expression of ZEB1 (42) and altered basement membrane components (67). This intra-tumoral heterogeneity in  $\beta$ -catenin expression is likely to arise from a range of factors, including micro-environmental signals, altered cell–cell and cell–matrix adhesion, and through cross-talk with other signaling pathways such as the ERK module (27, 36, 68, 69).

While EMT–MET events provide a framework for how differentiated CRCs may metastasize, a different model was proposed by Brabletz to account for progression of poorly differentiated cancers (21). Rather than exhibiting high plasticity, these tumors retain a poorly differentiated mesenchymal phenotype that is driven primarily by mutational events. Such cancers may have arisen prior to differentiation of stem or progenitor cells in the crypt, or from cells that have evolved from differentiated tumors but selected for mutations that render them in a stable mesenchymal-like state. A further mechanism through which selection may occur is as a result of therapies, where the relapsing tumors often displaying a mesenchymal, stem-like phenotype (21). Finally, it was suggested that the highly aggressive nature of poorly differentiated tumors may result from their propensity to metastasize through “parallel progression” routes (70), in which tumors and metastasis develop and progress concurrently.

### ASSOCIATION OF EMT WITH CRC SUBTYPES

An important question is whether models of tumor cell plasticity involving EMT–MET events and CSC can be incorporated into current approaches for CRC subtyping. Collectively, this approach may help better define the heterogeneity observed in CRC and progress the development of targeted therapies.

### CIN, MSS/MSI, CIMP SUBTYPING

Conventional approaches to classify colorectal tumors have centered primarily on molecular [chromosomal instability (CIN); micro-satellite stability/instability (MSS/MSI); CpG island methylator phenotype (CIMP)], and pathological (TNM grade, degree of differentiation, immunohistological markers) characteristics of the tumor (9, 71) (Table 1). These classifications recognize the various forms of global genomic and epigenetic alterations that occur during tumorigenesis (Table 1). CIN is the most common form of genomic instability in CRC that underlies the sequential deregulation of classical tumor suppressor and oncogenes including APC, KRAS, and TP53. In the MSI classification, genomic instability arises from the mutation or methylation-mediated silencing of genes required for DNA mismatch repair (hMLH1, hMSH2, hMSH6, and hPMS2) and based on the level of MSI, CRCs can be classified as MSI-high (MSI-H), MSI-low, or MSS. MSI tumors have a lower frequency of mutations in KRAS and TP53 compared to MSS cancers, and a higher frequency of mutations in genes harboring repetitive elements in their coding sequence such as TGFBR2 (72). Recent work indicates that as a result of this loss of TGFBR2 function, MSI tumor cells lines fail to undergo EMT in response to TGF $\beta$ , which may contribute to their better prognosis (73). In the CIMP classification, tumors harbor aberrant DNA methylation patterns that result in the global epigenetic silencing

of genes. Each of these pathways serves as an important classifier of disease progression and response to therapy (**Table 1**).

### INTRINSIC EMT-ASSOCIATED CRC SUBTYPES

While the CIN, MSI, and CIMP are important disease sub-classifiers, it is now well-established that tumors defined by these groupings can be additionally stratified into molecularly defined subtypes. Over the past decade, genomic and expression analyses involving large patient cohorts have provided insight into the diversity within CRC. Combined with existing mutational, clinical, and pathological classifiers, these studies have identified several distinct molecularly defined CRC subtypes (e.g., stem-like, mesenchymal, immune, and epithelial/differentiated), each driven by unique and/or overlapping biological pathways and exhibiting differing prognostic and/or therapeutic response (11, 13, 15–17, 41, 74, 75) (**Figure 2**). A unifying feature from each of these studies was the identification of a CRC subtype significantly enriched for genes associated with a poorly differentiated, mesenchymal/invasive phenotype, and that were often co-enriched with genes indicative of a stem-like state (**Figure 2**).

Loboda et al. (41) defined two subsets, epithelial and mesenchymal, where the latter was linked to TGF $\beta$  signaling and low expression levels of anti-EMT miRNAs. Examination of the heterogeneity within CRC gene expression profiles also revealed a

strong association between EMT gene signatures and subtyping (13). Marisa et al. (17) identified six molecular subtypes (C1–C6) from stage I–IV CRC patients, with two subtypes (C4 and C6) showing a distinct down-regulation of proliferative and upregulation of EMT/motility pathways. Subtype C4 was also characterized by a stem cell-like phenotype. Furthermore, both subtypes were distinct with regard to harboring a serrated tumor signature. Roepman et al. (74) identified three subtypes (A–C) within stages II and III CRC, with C-type tumors featuring an EMT phenotype and low proliferative activity. Two additional studies (15, 16) examined large patient-derived CRC gene expression datasets and defined CRC subtypes characterized by a mesenchymal gene signature. In the study by Sadanandam et al. (16), six subtypes were described on the basis of gene expression signatures associated with their cell of origin within the colon crypt. In this context, a stem cell subgroup was associated with expression of mesenchymal genes. De Sousa et al. (15) described three CRC subtypes (CCS1–3) and in the CCS3 grouping EMT and genes involved with migration, invasion, and TGF $\beta$  signaling were elevated. Subsequent analysis suggests that the EMT subgroups identified in both studies show strong overlap (76). Importantly, several of the above studies demonstrated that EMT signature defined tumors consistently display a worse prognosis and were least sensitive to conventional chemotherapy regimes. Thus, a mesenchymal/invasive poor

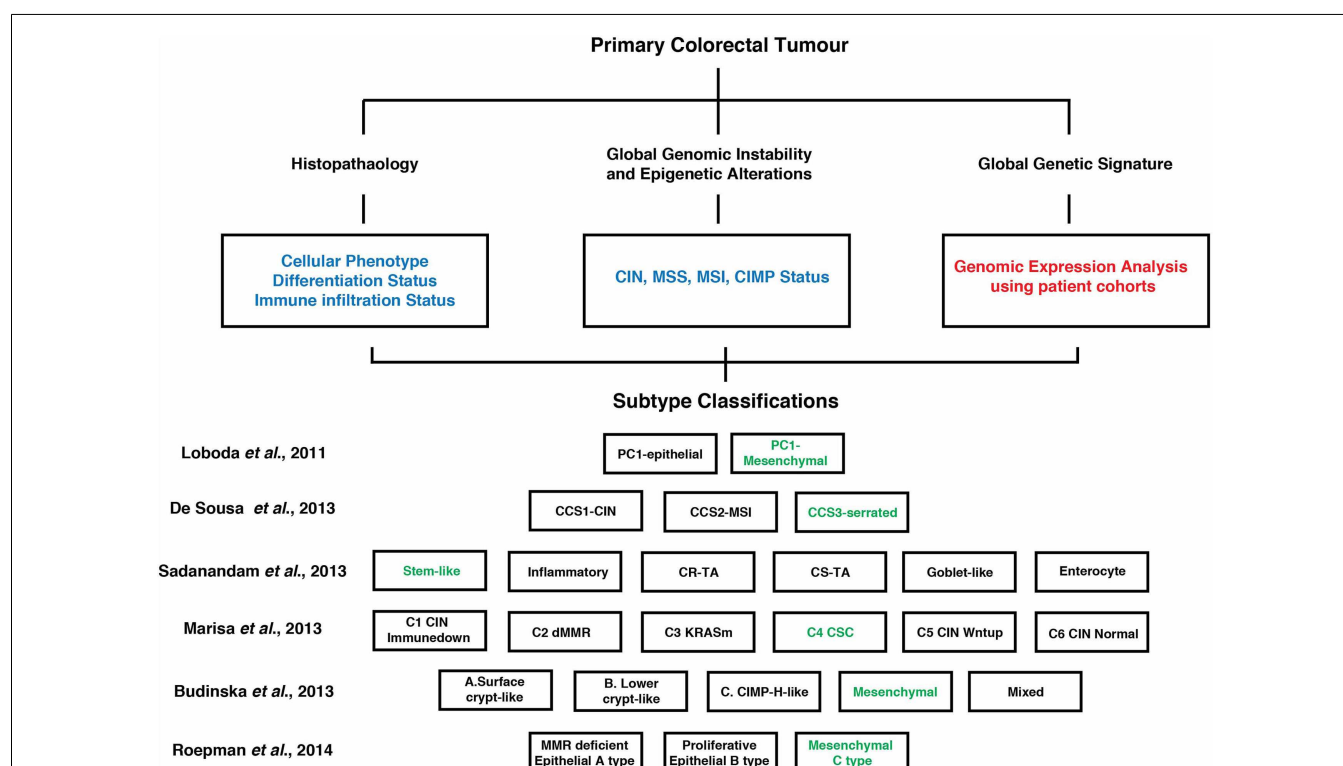

**FIGURE 2 | Overview of suggested contemporary subtype classification of CRC.** Genomic and expression analyses involving large patient cohorts (highlighted in red) combined with existing mutational, clinical, and pathological classifiers (highlighted in blue) have identified several distinct molecularly defined CRC subtypes as indicated by the various studies. Each of these subtypes is driven by unique and/or overlapping signaling pathways

(see **Figure 1**) and exhibit different prognostic and therapeutic responses. A unifying feature is a CRC subtype enriched for genes associated with a poorly differentiated, mesenchymal/invasive phenotype, and often co-enriched for genes indicative of a stem-like state (highlighted in green). A more detailed description of these subtypes and their clinical/therapeutic response can be found within the text (13, 15–17, 41, 74).



differentiation signature is a defining feature of CRC subtyping and clinical response.

An important issue to emerge from the above publications is the extent to which activation of mesenchymal and stem-like programs are linked in CRC subtypes. Consistent with the role that Wnt signaling plays in regulating the fate of stem cells at the base of the crypt (8), Sadanandam et al. (16) found elevated activation of this pathway in stem-like tumors and cell lines, which co-expressed markers of intestinal and colorectal stem cells and EMT genes (34). However, whether Wnt signaling alone is sufficient to drive stem-like/mesenchymal programs expression requires further clarification as Zhu et al. (75) suggest that the pathway is not only active in mesenchymal-type tumors but also in those exhibiting differentiated or proliferative expression signatures. Instead, they found that the context of Wnt activation differed between these cancers, with migratory/EMT subsets also enriched for VEGF signaling, whereas Wnt and Notch were active in differentiated/epithelial-type tumors. Only the proliferative group (enriched for genes involved in early colon development) showed Wnt activation alone. The notion that VEGF signaling may be important for activating EMT/migration programs in the context of Wnt signaling is also supported by the finding that genes associated with sprouting angiogenesis, a process regulated by the VEGF pathway were co-enriched in mesenchymal-type tumors identified by Marisa et al. (17).

A second pathway that appears to be critical for activation of EMT programs in mesenchymal tumors is the TGF $\beta$  pathway (77, 78). Transcriptional outputs of this pathway were significantly enriched in several studies and associated with the mesenchymal phenotype (15, 17, 41, 74). Interestingly, in one study (15), TGF $\beta$  and EMT programs appeared to be active in the absence of Wnt transcriptional signatures or activation of stem cell programs. One implication of this observation is that Wnt signaling is required for stemness programs but not necessarily required for EMT in poorly differentiated cancers. Interestingly, the CCS3 group (15) enriched for sessile-serrated adenoma (SSA) tumors comprised both differentiated and poorly differentiated tumors, suggesting that further stratification based on differentiation status may be possible.

### SESSILE-SERRATED ADENOMA PATHWAY

A distinct feature of CRC that has emerged from recent studies is that groups harboring an EMT gene expression signature may display a pathology related to serrated adenoma (13, 15, 17, 76). As such, the CRC subtype displaying a serrated pathology provides an important context to examine the role of EMT events in driving CRC progression.

In the classical adenoma–carcinoma sequence, tumors are often located in the distal colon or rectum and genetically are defined by CIN. In contrast, the serrated adenoma represents an alternative pathway to tumorigenesis. Typically, the serrated adenoma is located in the proximal or right colon and is characterized by the sawtooth appearance of the crypt epithelium (79). Traditionally viewed to have limited potential to progress to a neoplastic lesion, it is now established that precursor “serrated polyp” can be subdivided into hyperplastic polyp (HP), SSA, and traditional serrated adenoma (TSA) with both the SSA and TSA

having significant potential to develop into neoplastic lesions (80, 81).

It has been suggested that up to 30–35% of CRCs evolve through a serrated pathway (82–84). In addition to their distinct morphology, serrated CRCs are also distinct in the genetic background that drives their development. For example, serrated colon tumors predominately display mutations in *BRAF* and *KRAS* rather than *APC*. With respect to the MSI and CIN classification, serrated tumors usually lack CIN but are often MSI-H and CIMP-H (71, 85, 86). Thus, serrated tumors have been classified in three subtypes: CIMP-low/MSS/MSI-low/*KRAS* mutant; CIMP-H/MSI-H/*BRAF* mutant; CIMP-low/MSS/MSI-low/*BRAF* mutant (9, 87). In the context of EMT-driven cellular plasticity, it is important to note that clinically CIMP-low/MSS/MSI-low/*BRAF* mutant tumors confer a poor prognosis and display high tumor budding. This observation is consistent with the increased EMT potential associated with wild-type TGF $\beta$ RII and active TGF $\beta$  signaling and MSI-low status. In contrast CIMP-H/MSI-H/*BRAF* mutant tumors have a more favorable prognosis (86, 88, 89). Here, EMT potential is reduced due to the increased incidence of mutated TGF $\beta$ RII (72, 73).

### CLINICAL IMPLICATIONS AND CONCLUDING COMMENTS

The CRC classifications outlined above may provide new opportunities for the more targeted therapeutic/clinical management of CRC disease progression. This possibility is illustrated in the studies by Sadanandam et al. (16), De Sousa et al. (15), and Roepman et al. (74). Each of these studies revealed subtype-specific responses to therapy that could potentially contribute to more effective manage of disease. In case of the study by De Sousa et al., the CCS3-serrated subtype was reported to be resistant to cetuximab therapy, suggesting that new targeted therapies would be required for this subtype (15). The identification of CCS3 specific elevated TGF $\beta$  signaling suggested that this pathway may be an avenue for targeted therapy (15). The six CRC subtypes identified in the study by Sadanandam et al. (16) also displayed subtype-specific responses to therapy. Here, three subtypes, CR-TA, CS-TA, and Goblet were suggested to not respond to FOLFIRI chemotherapy treatment and patients with this form of disease may better spared this therapy in the context of local disease. However, in the context of metastatic disease, the CR-TA and CS-TA subtypes were suggested to respond to cetuximab therapy (16). In contrast, stem cell-like-subtypes and inflammatory subtypes may respond best to FOLFIRI treatment. The specific treatment of a stem cell-like subtype is an important consideration given that such populations of cells are key drivers of the moderately differentiated phenotype that are seen in most CRCs and which due to their stem-like behavior (e.g., low proliferative index) have thus far proved highly resilient to current therapies. Collectively, these studies strongly support the idea that distinct, clinically relevant CRC subtypes can be used as a guide for subtype-specific therapy.

Tumor heterogeneity has posed a major obstacle for the successful treatment of metastatic forms of CRC and several other common cancers. The studies highlighted here have provided a substantial insight into CRC heterogeneity. The identification of various degrees of epithelial–mesenchymal plasticity, acting in concert with clonal evolution and the concept of CSC, have helped

dissect the heterogeneity underlying CRC and resulted in a more detailed classification of CRC into distinct molecularly defined subtypes. These classifications will provide new opportunities for understanding CRC and the key oncogenic pathways and mechanisms required for disease progression. This new information may also be invaluable for re-focusing basic and translational/pre-clinical studies on identifying and targeting key pathways required for the malignant growth of the most aggressive subtypes.

## AUTHOR CONTRIBUTIONS

Lloyd Pereira and Amardeep Singh Dhillon conceived and drafted the manuscript. John M. Mariadason and Ross D. Hannan provided critical intellectual input and assisted with revision of the text. All authors approved the final version to be published and agree to be accountable for all aspects of the work.

## ACKNOWLEDGMENTS

We apologize to colleagues whose work was not cited due to space constraints. This work was supported by grants from the National Health and Medical Research Council of Australia (to Amardeep Singh Dhillon).

## REFERENCES

1. Fearon ER. Molecular genetics of colorectal cancer. *Annu Rev Pathol* (2011) 6:479–507. doi:10.1146/annurev-pathol-011110-130235
2. Fearon ER, Vogelstein B. A genetic model for colorectal tumorigenesis. *Cell* (1990) 61:759–67. doi:10.1016/0092-8674(90)90186-I
3. Brenner H, Kloor M, Pox CP. Colorectal cancer. *Lancet* (2014) 383:1490–502. doi:10.1016/S0140-6736(13)61649-9
4. Cadigan KM, Waterman ML. TCF/LEFs and Wnt signaling in the nucleus. *Cold Spring Harb Perspect Biol* (2012) 4(11):a007906. doi:10.1101/cshperspect.a007906
5. Rosenbluh J, Nijhawan D, Cox AG, Li X, Neal JT, Schafer EJ, et al. Beta-catenin-driven cancers require a YAP1 transcriptional complex for survival and tumorigenesis. *Cell* (2012) 151:1457–73. doi:10.1016/j.cell.2012.11.026
6. Schwitala S, Fingerle AA, Cammareri P, Nebelsiek T, Goktuna SI, Ziegler PK, et al. Intestinal tumorigenesis initiated by dedifferentiation and acquisition of stem-cell-like properties. *Cell* (2013) 152:25–38. doi:10.1016/j.cell.2012.12.012
7. Ong BA, Vega KJ, Houchen CW. Intestinal stem cells and the colorectal cancer microenvironment. *World J Gastroenterol* (2014) 20:1898–909. doi:10.3748/wjg.v20.i8.1898
8. Barker N, Ridgway RA, van Es JH, van de Wetering M, Begthel H, van den Born M, et al. Crypt stem cells as the cells-of-origin of intestinal cancer. *Nature* (2009) 457:608–11. doi:10.1038/nature07602
9. Kanthan R, Senger JL, Kanthan SC. Molecular events in primary and metastatic colorectal carcinoma: a review. *Pathol Res Int* (2012) 2012:597497. doi:10.1155/2012/597497
10. Troiani T, Martinelli E, Napolitano S, Morgillo F, Belli G, Cioffi L, et al. Molecular aspects of resistance to biological and non-biological drugs and strategies to overcome resistance in colorectal cancer. *Curr Med Chem* (2014) 21:1639–53. doi:10.2174/09298673113209990224
11. Schlicker A, Beran G, Chresta CM, McWalter G, Pritchard A, Weston S, et al. Subtypes of primary colorectal tumors correlate with response to targeted treatment in colorectal cell lines. *BMC Med Genomics* (2012) 5:66. doi:10.1186/1755-8794-5-66
12. Markowitz SD, Bertagnolli MM. Molecular origins of cancer: molecular basis of colorectal cancer. *N Engl J Med* (2009) 361:2449–60. doi:10.1056/NEJMra0804588
13. Budinska E, Popovici V, Tejpar S, D'Ario G, Lapique N, Sikora KO, et al. Gene expression patterns unveil a new level of molecular heterogeneity in colorectal cancer. *J Pathol* (2013) 231:63–76. doi:10.1002/path.4212
14. Perez-Villamil B, Romera-Lopez A, Hernandez-Prieto S, Lopez-Campos G, Calles A, Lopez-Asenjo JA, et al. Colon cancer molecular subtypes identified by expression profiling and associated to stroma, mucinous type and different clinical behavior. *BMC Cancer* (2012) 12:260. doi:10.1186/1471-2407-12-260
15. De Sousa EMF, Wang X, Jansen M, Fessler E, Trinh A, de Rooij LP, et al. Poor-prognosis colon cancer is defined by a molecularly distinct subtype and develops from serrated precursor lesions. *Nat Med* (2013) 19:614–8. doi:10.1038/nm.3174
16. Sadanandam A, Lyssiotis CA, Homicsko K, Collisson EA, Gibb WJ, Wulschleger S, et al. A colorectal cancer classification system that associates cellular phenotype and responses to therapy. *Nat Med* (2013) 19:619–25. doi:10.1038/nm.3175
17. Marisa L, de Reynies A, Duval A, Selves J, Gaub MP, Vescovo L, et al. Gene expression classification of colon cancer into molecular subtypes: characterization, validation, and prognostic value. *PLoS Med* (2013) 10:e1001453. doi:10.1371/journal.pmed.1001453
18. Cancer Genome Atlas Network. Comprehensive molecular characterization of human colon and rectal cancer. *Nature* (2012) 487:330–7. doi:10.1038/nature11252
19. Vermeulen L, Snippert HJ. Stem cell dynamics in homeostasis and cancer of the intestine. *Nat Rev Cancer* (2014) 14:468–80. doi:10.1038/nrc3744
20. Fanali C, Lucchetti D, Farina M, Corbi M, Cufino V, Cittadini A, et al. Cancer stem cells in colorectal cancer from pathogenesis to therapy: controversies and perspectives. *World J Gastroenterol* (2014) 20:923–42. doi:10.3748/wjg.v20.i4.923
21. Brabletz T. To differentiate or not – routes towards metastasis. *Nat Rev Cancer* (2012) 12:425–36. doi:10.1038/nrc3265
22. Meacham CE, Morrison SJ. Tumour heterogeneity and cancer cell plasticity. *Nature* (2013) 501:328–37. doi:10.1038/nature12624
23. Thiery JP, Acloque H, Huang RY, Nieto MA. Epithelial-mesenchymal transitions in development and disease. *Cell* (2009) 139:871–90. doi:10.1016/j.cell.2009.11.007
24. Polyak K, Weinberg RA. Transitions between epithelial and mesenchymal states: acquisition of malignant and stem cell traits. *Nat Rev Cancer* (2009) 9:265–73. doi:10.1038/nrc2620
25. Nieto MA. Epithelial plasticity: a common theme in embryonic and cancer cells. *Science* (2013) 342:1234850. doi:10.1126/science.1234850
26. Korpai L, Ell BJ, Buffa FM, Ibrahim T, Blanco MA, Celia-Terrassa T, et al. Direct targeting of Sec23a by miR-200s influences cancer cell secretome and promotes metastatic colonization. *Nat Med* (2011) 17:1101–8. doi:10.1038/nm.2401
27. Brabletz T, Jung A, Reu S, Porzner M, Hlubek F, Kunz-Schughart LA, et al. Variable beta-catenin expression in colorectal cancers indicates tumor progression driven by the tumor environment. *Proc Natl Acad Sci U S A* (2001) 98:10356–61. doi:10.1073/pnas.171610498
28. Rhim AD, Mirek ET, Aiello NM, Maitra A, Bailey JM, McAllister F, et al. EMT and dissemination precede pancreatic tumor formation. *Cell* (2012) 148:349–61. doi:10.1016/j.cell.2011.11.025
29. Tsai JH, Donaher JL, Murphy DA, Chau S, Yang J. Spatiotemporal regulation of epithelial-mesenchymal transition is essential for squamous cell carcinoma metastasis. *Cancer Cell* (2012) 22:725–36. doi:10.1016/j.ccr.2012.09.022
30. Ocana OH, Corcoles R, Fabra A, Moreno-Bueno G, Acloque H, Vega S, et al. Metastatic colonization requires the repression of the epithelial-mesenchymal transition inducer Prrx1. *Cancer Cell* (2012) 22:709–24. doi:10.1016/j.ccr.2012.10.012
31. Aokage K, Ishii G, Ohtaki Y, Yamaguchi Y, Hishida T, Yoshida J, et al. Dynamic molecular changes associated with epithelial-mesenchymal transition and subsequent mesenchymal-epithelial transition in the early phase of metastatic tumor formation. *Int J Cancer* (2011) 128:1585–95. doi:10.1002/ijc.25500
32. Mani SA, Guo W, Liao MJ, Eaton EN, Ayyanan A, Zhou AY, et al. The epithelial-mesenchymal transition generates cells with properties of stem cells. *Cell* (2008) 133:704–15. doi:10.1016/j.cell.2008.03.027
33. Morel AP, Lievre M, Thomas C, Hinkal G, Ansieau S, Puisieux A. Generation of breast cancer stem cells through epithelial-mesenchymal transition. *PLoS One* (2008) 3:e2888. doi:10.1371/journal.pone.0002888
34. Merlos-Suarez A, Barriga FM, Jung P, Iglesias M, Cespedes MV, Rossell D, et al. The intestinal stem cell signature identifies colorectal cancer stem cells and predicts disease relapse. *Cell Stem Cell* (2011) 8:511–24. doi:10.1016/j.stem.2011.02.020
35. Calon A, Espinet E, Palomo-Ponce S, Tauriello DV, Iglesias M, Cespedes MV, et al. Dependency of colorectal cancer on a TGF-beta-driven program in stromal cells for metastasis initiation. *Cancer Cell* (2012) 22:571–84. doi:10.1016/j.ccr.2012.08.013
36. Brabletz T, Jung A, Spaderna S, Hlubek F, Kirchner T. Opinion: migrating cancer stem cells – an integrated concept of malignant tumour progression. *Nat Rev Cancer* (2005) 5:744–9. doi:10.1038/nrc1694

37. Zheng H, Kang Y. Multilayer control of the EMT master regulators. *Oncogene* (2014) **33**:1755–63. doi:10.1038/onc.2013.128
38. Puisieux A, Brabletz T, Caramel J. Oncogenic roles of EMT-inducing transcription factors. *Nat Cell Biol* (2014) **16**:488–94. doi:10.1038/ncb2976
39. Risolino M, Mandia N, Iavarone F, Dardaei L, Longobardi E, Fernandez S, et al. Transcription factor PREP1 induces EMT and metastasis by controlling the TGF-beta-SMAD3 pathway in non-small cell lung adenocarcinoma. *Proc Natl Acad Sci U S A* (2014) **111**:E3775–84. doi:10.1073/pnas.1407074111
40. Koush H, Yano T, Maruyama R, Shikada Y, Okamoto T, Haro A, et al. Differences in the expression of epithelial-mesenchymal transition related molecules between primary tumors and pulmonary metastatic tumors in colorectal cancer. *Surg Today* (2013) **43**:73–80. doi:10.1007/s00595-012-0344-0
41. Loboda A, Nebozhyn MV, Watters JW, Buser CA, Shaw PM, Huang PS, et al. EMT is the dominant program in human colon cancer. *BMC Med Genomics* (2011) **4**:9. doi:10.1186/1755-8794-4-9
42. Sanchez-Tillo E, de Barrios O, Siles L, Cuatrecasas M, Castells A, Postigo A. Beta-catenin/TCF4 complex induces the epithelial-to-mesenchymal transition (EMT)-activator ZEB1 to regulate tumor invasiveness. *Proc Natl Acad Sci U S A* (2011) **108**:19204–9. doi:10.1073/pnas.1108977108
43. Kim YH, Kim G, Kwon CI, Kim JW, Park PW, Hahm KB. TWIST1 and SNAIL as markers of poor prognosis in human colorectal cancer are associated with the expression of ALDH1 and TGF-beta1. *Oncol Rep* (2014) **31**:1380–8. doi:10.3892/or.2014.2970
44. Larriba MJ, Martin-Villar E, Garcia JM, Pereira F, Pena C, de Herreros AG, et al. Snail2 cooperates with Snail1 in the repression of vitamin D receptor in colon cancer. *Carcinogenesis* (2009) **30**:1459–68. doi:10.1093/carcin/bgp140
45. Pena C, Garcia JM, Larriba MJ, Barderas R, Gomez I, Herrera M, et al. SNAIL expression in colon cancer related with CDH1 and VDR downregulation in normal adjacent tissue. *Oncogene* (2009) **28**:4375–85. doi:10.1038/onc.2009.285
46. Pena C, Garcia JM, Silva J, Garcia V, Rodriguez R, Alonso I, et al. E-cadherin and vitamin D receptor regulation by SNAIL and ZEB1 in colon cancer: clinicopathological correlations. *Hum Mol Genet* (2005) **14**:3361–70. doi:10.1093/hmg/ddi366
47. Toiyama Y, Yasuda H, Saigusa S, Tanaka K, Inoue Y, Goel A, et al. Increased expression of Slug and Vimentin as novel predictive biomarkers for lymph node metastasis and poor prognosis in colorectal cancer. *Carcinogenesis* (2013) **34**:2548–57. doi:10.1093/carcin/bgt282
48. Diesch J, Sanij E, Gilan O, Love C, Tran H, Fleming NI, et al. Widespread FRA1-dependent control of mesenchymal transdifferentiation programs in colorectal cancer cells. *PLoS One* (2014) **9**:e88950. doi:10.1371/journal.pone.0088950
49. Mejlvang J, Krijavetska M, Vandewalle C, Chernova T, Sayan AE, Berx G, et al. Direct repression of cyclin D1 by SIP1 attenuates cell cycle progression in cells undergoing an epithelial mesenchymal transition. *Mol Biol Cell* (2007) **18**:4615–24. doi:10.1091/mbc.E07-05-0406
50. Yang MH, Hsu DS, Wang HW, Wang HJ, Lan HY, Yang WH, et al. Bmi1 is essential in Twist1-induced epithelial-mesenchymal transition. *Nat Cell Biol* (2010) **12**:982–92. doi:10.1038/ncb2099
51. Siemens H, Jackstadt R, Hunten S, Kaller M, Menssen A, Gotz U, et al. miR-34 and SNAIL form a double-negative feedback loop to regulate epithelial-mesenchymal transitions. *Cell Cycle* (2011) **10**:4256–71. doi:10.4161/cc.10.24.18552
52. Gregory PA, Bert AG, Paterson EL, Barry SC, Tsykin A, Farshid G, et al. The miR-200 family and miR-205 regulate epithelial to mesenchymal transition by targeting ZEB1 and SIP1. *Nat Cell Biol* (2008) **10**:593–601. doi:10.1038/ncb1722
53. Paterson EL, Kazenwadel J, Bert AG, Khew-Goodall Y, Ruszkiewicz A, Goodall GJ. Down-regulation of the miRNA-200 family at the invasive front of colorectal cancers with degraded basement membrane indicates EMT is involved in cancer progression. *Neoplasia* (2013) **15**:180–91.
54. Li X, Roslan S, Johnstone CN, Wright JA, Bracken CP, Anderson M, et al. MiR-200 can repress breast cancer metastasis through ZEB1-independent but moesin-dependent pathways. *Oncogene* (2014) **33**:4077–88. doi:10.1038/onc.2013.370
55. Shimono Y, Zabala M, Cho RW, Lobo N, Dalerba P, Qian D, et al. Downregulation of miRNA-200c links breast cancer stem cells with normal stem cells. *Cell* (2009) **138**:592–603. doi:10.1016/j.cell.2009.07.011
56. Wellner U, Schubert J, Burk UC, Schmalhofer O, Zhu F, Sonntag A, et al. The EMT-activator ZEB1 promotes tumorigenicity by repressing stemness-inhibiting microRNAs. *Nat Cell Biol* (2009) **11**:1487–95. doi:10.1038/ncb1998
57. Ahn YH, Gibbons DL, Chakravarti D, Creighton CJ, Rizvi ZH, Adams HP, et al. ZEB1 drives prometastatic actin cytoskeletal remodeling by downregulating miR-34a expression. *J Clin Invest* (2012) **122**:3170–83. doi:10.1172/JCI63608
58. Kim T, Veronese A, Pichiorri F, Lee TJ, Jeon YJ, Volinia S, et al. p53 regulates epithelial-mesenchymal transition through microRNAs targeting ZEB1 and ZEB2. *J Exp Med* (2011) **208**:875–83. doi:10.1084/jem.20110235
59. Chang CJ, Chao CH, Xia W, Yang JY, Xiong Y, Li CW, et al. p53 regulates epithelial-mesenchymal transition and stem cell properties through modulating miRNAs. *Nat Cell Biol* (2011) **13**:317–23. doi:10.1038/ncb2173
60. Cha YH, Kim NH, Park C, Lee I, Kim HS, Yook JI. MiRNA-34 intrinsically links p53 tumor suppressor and Wnt signaling. *Cell Cycle* (2012) **11**:1273–81. doi:10.4161/cc.19618
61. Kim NH, Kim HS, Li XY, Lee I, Choi HS, Kang SE, et al. A p53/miRNA-34 axis regulates Snail1-dependent cancer cell epithelial-mesenchymal transition. *J Cell Biol* (2011) **195**:417–33. doi:10.1083/jcb.201103097
62. Kim NH, Kim HS, Kim NG, Lee I, Choi HS, Li XY, et al. p53 and microRNA-34 are suppressors of canonical Wnt signaling. *Sci Signal* (2011) **4**:ra71. doi:10.1126/scisignal.2001744
63. Yook JI, Li XY, Ota I, Hu C, Kim HS, Kim NH, et al. A Wnt-Axin2-GSK3beta cascade regulates Snail1 activity in breast cancer cells. *Nat Cell Biol* (2006) **8**:1398–406. doi:10.1038/ncb1508
64. Zlobec I, Lugli A. Epithelial mesenchymal transition and tumor budding in aggressive colorectal cancer: tumor budding as oncotarget. *Oncotarget* (2010) **1**:651–61.
65. Bhangu A, Wood G, Mirnezami A, Darzi A, Tekkis P, Goldin R. Epithelial mesenchymal transition in colorectal cancer: seminal role in promoting disease progression and resistance to neoadjuvant therapy. *Surg Oncol* (2012) **21**:316–23. doi:10.1016/j.suronc.2012.08.003
66. Yusra, Semba S, Yokozaki H. Biological significance of tumor budding at the invasive front of human colorectal carcinoma cells. *Int J Oncol* (2012) **41**:201–10. doi:10.3892/ijo.2012.1459
67. Spaderna S, Schmalhofer O, Hlubek F, Berx G, Eger A, Merkel S, et al. A transient, EMT-linked loss of basement membranes indicates metastasis and poor survival in colorectal cancer. *Gastroenterology* (2006) **131**:830–40. doi:10.1053/j.gastro.2006.06.016
68. Fodde R, Brabletz T. Wnt/beta-catenin signaling in cancer stemness and malignant behavior. *Curr Opin Cell Biol* (2007) **19**:150–8. doi:10.1016/j.ccb.2007.02.007
69. Horst D, Chen J, Morikawa T, Ogino S, Kirchner T, Shivdasani RA. Differential WNT activity in colorectal cancer confers limited tumorigenic potential and is regulated by MAPK signaling. *Cancer Res* (2012) **72**:1547–56. doi:10.1158/0008-5472.CAN-11-3222
70. Klein CA. Parallel progression of primary tumours and metastases. *Nat Rev Cancer* (2009) **9**:302–12. doi:10.1038/nrc2627
71. Pancione M, Remo A, Colantuoni V. Genetic and epigenetic events generate multiple pathways in colorectal cancer progression. *Pathol Res Int* (2012) **2012**:509348. doi:10.1155/2012/509348
72. Markowitz S, Wang J, Myeroff L, Parsons R, Sun L, Lutterbaugh J, et al. Inactivation of the type II TGF-beta receptor in colon cancer cells with microsatellite instability. *Science* (1995) **268**:1336–8. doi:10.1126/science.7761852
73. Pino MS, Kikuchi H, Zeng M, Herraiz MT, Sperduti I, Berger D, et al. Epithelial to mesenchymal transition is impaired in colon cancer cells with microsatellite instability. *Gastroenterology* (2010) **138**:1406–17. doi:10.1053/j.gastro.2009.12.010
74. Roepman P, Schlicker A, Tabernero J, Majewski I, Tian S, Moreno V, et al. Colorectal cancer intrinsic subtypes predict chemotherapy benefit, deficient mismatch repair and epithelial-to-mesenchymal transition. *Int J Cancer* (2014) **134**:552–62. doi:10.1002/ijc.28387
75. Zhu J, Wang J, Shi Z, Franklin JL, Deane NG, Coffey RJ, et al. Deciphering genomic alterations in colorectal cancer through transcriptional subtype-based network analysis. *PLoS One* (2013) **8**:e79282. doi:10.1371/journal.pone.0079282
76. Sadanandam A, Wang X, de Sousa EME, Gray JW, Vermeulen L, Hanahan D, et al. Reconciliation of classification systems defining molecular subtypes of colorectal cancer: interrelationships and clinical implications. *Cell Cycle* (2014) **13**:353–7. doi:10.4161/cc.27769
77. Drabsch Y, ten Dijke P. TGF-beta signalling and its role in cancer progression and metastasis. *Cancer Metastasis Rev* (2012) **31**:553–68. doi:10.1007/s10555-012-9375-7

78. Xu J, Lamouille S, Derynck R. TGF-beta-induced epithelial to mesenchymal transition. *Cell Res* (2009) **19**:156–72. doi:10.1038/cr.2009.5
79. Leggett B, Whitehall V. Role of the serrated pathway in colorectal cancer pathogenesis. *Gastroenterology* (2010) **138**:2088–100. doi:10.1053/j.gastro.2009.12.066
80. Rad R, Cadinanos J, Rad L, Varela I, Strong A, Kriegl L, et al. A genetic progression model of Braf(V600E)-induced intestinal tumorigenesis reveals targets for therapeutic intervention. *Cancer Cell* (2013) **24**:15–29. doi:10.1016/j.ccr.2013.05.014
81. Patai AV, Molnar B, Tulassay Z, Sipos F. Serrated pathway: alternative route to colorectal cancer. *World J Gastroenterol* (2013) **19**:607–15. doi:10.3748/wjg.v19.i5.607
82. Kahi CJ, Hewett DG, Norton DL, Eckert GJ, Rex DK. Prevalence and variable detection of proximal colon serrated polyps during screening colonoscopy. *Clin Gastroenterol Hepatol* (2011) **9**:42–6. doi:10.1016/j.cgh.2010.09.013
83. Rex DK, Ahnen DJ, Baron JA, Batts KP, Burke CA, Burt RW, et al. Serrated lesions of the colorectum: review and recommendations from an expert panel. *Am J Gastroenterol* (2012) **107**:1315–29. doi:10.1038/ajg.2012.161
84. Snover DC. Update on the serrated pathway to colorectal carcinoma. *Hum Pathol* (2011) **42**:1–10. doi:10.1016/j.humpath.2010.06.002
85. Bond CE, Umapathy A, Buttenshaw RL, Wockner L, Leggett BA, Whitehall VL. Chromosomal instability in BRAF mutant, microsatellite stable colorectal cancers. *PLoS One* (2012) **7**:e47483. doi:10.1371/journal.pone.0047483
86. Pai RK, Jayachandran P, Koong AC, Chang DT, Kwok S, Ma L, et al. BRAF-mutated, microsatellite-stable adenocarcinoma of the proximal colon: an aggressive adenocarcinoma with poor survival, mucinous differentiation, and adverse morphologic features. *Am J Surg Pathol* (2012) **36**:744–52. doi:10.1097/PAS.0b013e31824430d7
87. Jass JR. Molecular heterogeneity of colorectal cancer: implications for cancer control. *Surg Oncol* (2007) **16**(Suppl 1):S7–9. doi:10.1016/j.suronc.2007.10.039
88. Samowitz WS, Sweeney C, Herrick J, Albertsen H, Levin TR, Murtaugh MA, et al. Poor survival associated with the BRAF V600E mutation in microsatellite-stable colon cancers. *Cancer Res* (2005) **65**:6063–9. doi:10.1158/0008-5472.CAN-05-0404
89. Patil DT, Shadrach BL, Rybicki LA, Leach BH, Pai RK. Proximal colon cancers and the serrated pathway: a systematic analysis of precursor histology and BRAF mutation status. *Mod Pathol* (2012) **25**:1423–31. doi:10.1038/modpathol.2012.98

**Conflict of Interest Statement:** The authors declare that the research was conducted in the absence of any commercial or financial relationships that could be construed as a potential conflict of interest.

*Received: 12 November 2014; accepted: 12 January 2015; published online: 02 February 2015.*

*Citation: Pereira L, Mariadason JM, Hannan RD and Dhillon AS (2015) Implications of epithelial–mesenchymal plasticity for heterogeneity in colorectal cancer. Front. Oncol. 5:13. doi: 10.3389/fonc.2015.00013*

*This article was submitted to Molecular and Cellular Oncology, a section of the journal Frontiers in Oncology.*

*Copyright © 2015 Pereira, Mariadason, Hannan and Dhillon. This is an open-access article distributed under the terms of the Creative Commons Attribution License (CC BY). The use, distribution or reproduction in other forums is permitted, provided the original author(s) or licensor are credited and that the original publication in this journal is cited, in accordance with accepted academic practice. No use, distribution or reproduction is permitted which does not comply with these terms.*



# Phenotype switching in melanoma: implications for progression and therapy

Frederic Zhentao Li<sup>1,2</sup>, Amardeep Singh Dhillon<sup>1,2,3</sup>, Robin L. Anderson<sup>2,4</sup>, Grant McArthur<sup>1,2,3,5</sup> and Petranell T. Ferrao<sup>1,2,3</sup>\*

<sup>1</sup> Oncogenic Signaling and Growth Control Program, Research Division, Peter MacCallum Cancer Center, East Melbourne, VIC, Australia

<sup>2</sup> Sir Peter MacCallum Department of Oncology, The University of Melbourne, East Melbourne, VIC, Australia

<sup>3</sup> Department of Pathology, The University of Melbourne, East Melbourne, VIC, Australia

<sup>4</sup> Metastasis Research Laboratory, Research Division, Peter MacCallum Cancer Center, East Melbourne, VIC, Australia

<sup>5</sup> Department of Medicine, St Vincent's Hospital, The University of Melbourne, East Melbourne, VIC, Australia

## Edited by:

Erik Thompson, Institute of Health and Biomedical Innovation, Australia

## Reviewed by:

Walter Malorni, National Institute of Health, Italy

Geert Berx, VIB and Ghent University, Belgium

Nicholas Saunders, University of Queensland, Australia

## \*Correspondence:

Petranell T. Ferrao, Cancer Research, Peter MacCallum Cancer Center, St Andrew's Place, East Melbourne, VIC 3002, Australia  
e-mail: petranell.ferrao@petermac.org

Epithelial–mesenchymal transition (EMT) is a key process associated with the progression of epithelial cancers to metastatic disease. In melanoma, a similar process of phenotype switching has been reported and EMT-related genes have been implicated in promotion to a metastatic state. This review examines recent research on the role of signaling pathways and transcription factors regulating EMT-like processes in melanoma and their association with response to therapy in patients, especially response to BRAF inhibition, which is initially effective but limited by development of resistance and subsequent progression. We highlight studies implicating specific roles of various receptor tyrosine kinases (RTKs) in advancing melanoma progression by conferring a proliferative advantage and through promoting invasive phenotypes and metastasis. We also review the current knowledge of the mechanisms underlying resistance to BRAF inhibition and the potential role of melanoma phenotype switching in this process. In particular, we discuss how these important new insights may significantly enhance our ability to predict patterns of melanoma progression during treatment, and may facilitate rational development of combination therapies in the future.

**Keywords:** melanoma, phenotype switching, EMT, metastasis, RTK signaling, BRAF inhibition, resistance

## INTRODUCTION

Malignant melanoma accounts for 75% of deaths from all skin cancers in the U.S (1). Women have higher survival than men (2) and the Caucasian population has a 10-fold greater risk than ethnic groups with deeply pigmented skin (3). The 5-year survival rate is over 90% for localized melanoma but drops to 16% for distant-stage disease (1), indicating that metastasis is the main reason for poor outcome. The classic Clark model depicts step-wise transformation of melanocytes to malignant melanoma and subsequent development of invasion and metastasis (4), involving tightly regulated switching of cellular phenotypes. This phenotype switch bears resemblance to the epithelial–mesenchymal transition (EMT), a well-characterized process of phenotypic change that is associated with metastatic progression in epithelial cancers. This mini-review will focus mainly on the signaling and molecular events that lead to the invasive and metastatic phenotypes of

melanoma, and discuss the implications of phenotype switching on the response to treatment.

## CHARACTERISTICS OF EMT IN EPITHELIAL CANCERS

Epithelial–mesenchymal transition has been suggested to play an important role in conferring metastatic properties in many solid tumors by altering the integrity of cell–cell junctions, promoting loss of polarity and epithelial markers, eventually resulting in loss of contact between neighboring cells. Through this process, tumor cells become more mesenchymal-like, exhibiting higher migratory and invasive properties that allow them to interact with the extracellular matrix and invade surrounding tissues (5). It is generally accepted that the EMT process involves changes in expression of epithelial and mesenchymal markers. The loss of E-cadherin is a characteristic feature during EMT, which is detected in the cells located at the invasive front of many solid tumors (6, 7). The expression of E-cadherin is tightly regulated by multiple transcription factors that bind to and repress the activity of the E-cadherin promoter (8, 9). The first characterized direct repressor of E-cadherin was the zinc-finger transcription factor Snail1 (10, 11), which initiated intense efforts to understand the molecular mechanisms of EMT and subsequently led to the discovery of the E-cadherin repressors SNAI2 (also known as SLUG) (12), ZEB1 and ZEB2 (13, 14). Other repressors of E-cadherin include E47 (TCF3), TCF4 (15), and Twist (16), which participate in both

**Abbreviations:** EGF, epidermal growth factor; EMT, epithelial–mesenchymal transition; EMT-TE, epithelial–mesenchymal transition-transcription factors; FGF, fibroblast growth factor; HGF, hepatocyte growth factor; IGF, insulin-like growth factor; KIT, stem cell factor receptor; MAPK, mitogen-activated protein kinases; MET, hepatocyte growth factor receptor; MITE, microphthalmia-associated transcription factor; PI3K, phosphatidylinositol-4,5-bisphosphate 3-kinase; ROR, receptor tyrosine kinase-like orphan receptor; RTK, receptor tyrosine kinases; STAT, signal transducer and activator of transcription; TGF, transforming growth factor.



developmental EMT and tumor progression. Beta-catenin/TCF4 binds directly to the ZEB1 promoter and activates its transcription, conferring invasiveness in colorectal cancer (17).

A common signaling mechanism that induces EMT in a range of cancers is activation of the MAPK/ERK pathway, which can activate SNAIL to repress E-cadherin expression and the epithelial phenotype (18). In addition, EGF signaling can induce TWIST through a JAK/STAT3 pathway in epithelial cancer cell lines and the EGF-STAT3-positive correlation has been confirmed in primary breast carcinomas (19). Receptor tyrosine kinases (RTK) signaling activated through FGF, HGF, IGF, and other ligands, as well as the serine/threonine kinase TGF- $\beta$  superfamily, can also initiate EMT and metastasis, through various mechanisms converging on the induction of E-cadherin repressors (20, 21).

### EVIDENCE OF EMT-LIKE PHENOTYPE SWITCHING IN MELANOCYTES AND MELANOMA

Epithelial–mesenchymal transition is a critical step for embryonic morphogenesis and a similar process is particularly important for melanocyte lineage differentiation. It involves restructuring of the cytoskeleton, cell membrane, and cell–cell junctions. This developmental plasticity allows melanocytes to emerge from the pluripotent neural crest cells (22). Phenotype switching with similarities to the EMT program operates during development and has a recognized role in acquisition of metastatic properties in the vertical growth phase of melanoma (23). A comparison of the features of primary cutaneous melanomas from the patients who develop metastasis to those who do not, revealed differences in the expression of the epithelial and mesenchymal phenotype markers (24). By gene expression profiling, loss of E-cadherin with gain of N-cadherin and osteonectin (SPARC) was significantly associated with development of metastasis (24). Further evidence comes from the finding that both proliferative and invasive cells are present within heterogeneous metastatic tumors, and the observation of switching between the two phenotypes during melanoma progression *in vivo* (25).

### INDUCERS OF EMT-LIKE PHENOTYPE SWITCHING IN MELANOMA

Recently, the concept of an EMT spectrum has been introduced to describe a progressive transition characterized by an intermediate mesenchymal status and fluctuating expression of EMT markers, as reported in carcinomas of the breast, colon, and ovary (26). Given the intermediate mesenchymal nature of melanoma, fluctuating expression of EMT inducers are observed. Therefore, the literature about phenotype switching in melanoma and about EMT in many epithelial cancers is not always consistent.

The role of EMT transcription factors (EMT-TFs) in melanoma phenotype switching and plasticity has recently been reviewed (27). Induction of ZEB1 and SNAIL family members as discussed by Vandamme and Berx, as well as repression of E-cadherin is observed during melanoma progression. The traditional paradigm in epithelial cancers is that the EMT-TFs SNAIL1/2, ZEB1/2, and TWIST act as repressors of E-cadherin, thereby inducing EMT (9). However, unlike epithelial cancers, in melanoma ZEB1 and ZEB2 are reported to be differentially expressed in alternate phenotypic states (28). Normal epidermal melanocytes from a

melanoma patient expressed low ZEB1 and high ZEB2 expression, whereas the melanoma cells at deep sites from the same patient had high ZEB1 and low ZEB2 levels (28). Analysis of a large patient series by immunohistochemistry revealed high expression of ZEB1 and TWIST1, with low expression of ZEB2 corresponded with significantly reduced metastasis-free survival (28). Another recent study analyzing a large cohort of patient samples also confirmed that low expression of ZEB2 corresponded to significantly reduced melanoma recurrence-free survival (29). The study also demonstrated that loss of ZEB2 in melanocytes resulted in dedifferentiation, and in melanoma cells resulted in increased ZEB1 expression, repressing E-Cadherin, and contributing to progression and metastasis (29). These studies suggest that ZEB2 could function as a differentiation factor, through maintaining E-Cadherin expression (29). Both studies also reported that the melanoma differentiation marker microphthalmia-associated transcription factor (MITF) was regulated by the switch in ZEB expression. Down-regulation of MITF could lead to an invasive phenotype, consistent with the previous literature on the role of MITF in phenotype switching (25, 27). Gene expression profiling comparing non-metastatic and metastatic patient samples, previously revealed that loss of E-cadherin/gain of N-cadherin was a major determinant of melanoma metastasis (24). The relevance of this cadherin switch was established in early studies on prostate and melanocytic cancers (30, 31), whereas SPARC was found later to drive activation and sustain expression of SLUG to promote melanoma cell invasion (32). SLUG was also identified in melanoma cell lines as a direct transcriptional activator of ZEB1, resulting in repression of E-cadherin (33). Interestingly in contrast, switching to a proliferative state was reported to occur in aggressive uveal melanoma with up-regulation of E-cadherin. However, the study revealed that this phenomenon was caused by the loss of an E-Cadherin suppressor called Id2, and as a result of down-regulation of Id2 there was increased anchorage-independent growth of the cells (34). These studies suggest that the interchange between epithelial-like and mesenchymal-like phenotypes is context dependent in different types of melanoma, but the ability to switch phenotype in various types of melanoma has been implicated in conferring a higher risk of death due to metastasis. The dynamic switch back and forth between proliferative and invasive states is the model that is biologically reflective of melanoma progression (35).

Phenotype switching in melanoma can be initiated by mechanisms other than those characterized in EMT. In epithelial cancer cell lines, increased LEF1 transcription activity by stable nuclear beta-catenin expression can induce EMT, which is reversible by removal of LEF1 (36). In melanoma, the beta-catenin interacting factors LEF1 and TCF4 are both expressed in a phenotype-specific manner and their expression is inversely correlated. Loss of LEF1 and gain of TCF4 expression is associated with tumor progression involving a change from proliferative to an invasive phenotype (37). The beta-catenin/LEF1 complex is regulated by Wnt signaling and activates a melanocyte-specific gene encoding MITF (38). MITF is a master regulator of melanocyte development and has been reported to be critical for melanoma progression (39, 40). MITF can control melanoma cell differentiation and proliferation through cell cycle arrest (41, 42). It also regulates

diaphanous-related formin Dia1, which promotes actin polymerization and coordinates cytoskeletal networks at the cell periphery resulting in morphological changes (43). Expression of MITF has been used as a benchmark to distinguish melanoma cells in the proliferative or invasive state (25). In addition, Wnt activation, rather than acting via the classical Wnt pathway, can signal through the Protein Kinase C pathway to mediate an EMT-like phenotype switch and melanoma migration (44). These studies, as summarized in **Table 1**, indicate that EMT-like phenotype switching can be induced at both transcriptional level and through well-defined canonical signaling pathways.

### SIGNALING PATHWAYS INVOLVED IN MELANOMA PHENOTYPE SWITCHING

Wnt and Notch signaling have well-characterized roles in developmental programs of neural crest cells (51, 52). These embryonic signaling pathways are also implicated in tumorigenic functions of melanoma cells (53). Notably, melanoma have a high frequency of activating mutations within the MAPK pathway, as over 50% metastatic melanomas are driven by the oncogenic BRAF<sup>V600E</sup> mutation (54) and over 15% by the NRAS<sup>Q61R</sup> mutation (55). The MAPK and the PI3K signaling pathways are known to activate NF- $\kappa$ B, which further induces Snail to mediate a mesenchymal phenotype in epithelial cells (56), but similar evidence for the NF- $\kappa$ B/Snail mechanism in melanoma is lacking (57), although Snail is a demonstrated inducer of the mesenchymal-like phenotype in melanoma (58). However, this study may suggest that RTKs could be a means of mediating NF- $\kappa$ B/Snail activation given that they activate the MAPK and PI3K signaling pathways.

Additionally, there is abundant evidence that RTK signaling can induce migratory, invasive, and metastatic properties in melanoma cells. Knockdown of EGF in EGF over-expressing melanoma cells results in reduced lymph node metastasis, which is considered a key initial step of melanoma progression (59). FGF2 is a growth factor produced by melanoma cells but not by normal melanocytes, that activates the FGFR1 receptor. FGF2 promotes melanoma cell

migration via down-regulation of focal adhesion kinase (FAK) and subsequent loss of cellular adhesion (48). As previously discussed, a cadherin switch is an important marker of EMT-like phenotype switching in melanoma. By studying exogenously introduced HGF ligand-induced activation of its receptor MET and pharmacological inhibition of downstream MAPK and AKT signaling, HGF signaling was shown to mediate the cadherin switch through up-regulation of Snail and Twist (60). Additionally, HGF signaling can also induce fibronectin matrix synthesis, which promotes malignant transformation and migration of melanoma cells (49). IGF-1 can also induce migration, through increased production of IL-8 by melanoma cells (61). In patients with uveal melanoma, a significant correlation was found between high expression of IGF-1 receptor and liver metastasis (50).

TGF- $\beta$  is the most extensively studied inducer of EMT, with established roles in regulating extracellular matrix remodeling and in influencing cell phenotype (62, 63). Moreover, TGF- $\beta$  can signal through SMAD3 and activate SNAI2/SLUG in a Rho-pathway dependent manner (64). Enhanced TGF- $\beta$  signaling is implicated in mediating resistance to the inhibition of a range of oncogenic signaling targets. Loss of MED12, a repressor of TGF- $\beta$ R2 signaling, not only confers a mesenchymal phenotype, but also results in resistance to inhibitors of ALK, EGFR, and BRAF in multiple cancers including melanoma (65).

### IMPLICATIONS OF PHENOTYPE SWITCHING ON RESPONSES TO THERAPIES

Uncontrolled proliferation is a cancer hallmark, a result of activation and crosstalk of many signaling pathways. Advances in genomic sequencing technology have enabled the successful identification of the key oncogenic events in melanoma, including identification of the BRAF<sup>V600E</sup> mutation (54). Subsequent developments of highly selective and efficacious therapies such as vemurafenib and dabrafenib that target mutant BRAF have achieved remarkable responses in patients (66–68). However, ongoing clinical studies have revealed that the therapeutic benefits are often

**Table 1 | Inducers of phenotype switching in melanoma.**

Phenotype switching inducers	Outcome	Study model <sup>a</sup>	Type of melanoma	Reference
↓ZEB2	↓Metastasis-free survival	Patient, <i>in vivo</i> and <i>in vitro</i>	multiple	(29)
↑ZEB1&TWIST/↓ZEB2&SLUG	↓Metastasis-free survival	Patient and <i>in vitro</i>	multiple	(28)
↑MITF	Differentiation	<i>In vitro</i> and <i>in vivo</i>	Cutaneous	(45)
EGF/STAT3	Growth and Metastasis	<i>In vitro</i> and <i>in vivo</i>	Cutaneous	(75)
WNT5A/↑ROR2	Invasion	<i>In vitro</i> and <i>in vivo</i>	Cutaneous	(46)
MET/Exosome	Metastasis	Patient and <i>in vivo</i>	Cutaneous	(47)
↑TCF4/↓LEF1	Invasion	<i>In vitro</i>	Cutaneous	(37)
↓MITF	Invasion	<i>In vivo</i>	Cutaneous	(25)
WNT5A/PKC	Migration	<i>In vitro</i>	Cutaneous	(44)
FGF2/↓FAK	Migration	<i>In vitro</i>	Cutaneous	(48)
↓E-Cad/↑N-Cad	Metastasis	Patient	Cutaneous	(24)
↑E-Cad	Invasion	<i>In vivo</i>	Uveal	(34)
HGF/Fibronectin	Migration	<i>In vitro</i>	Cutaneous	(49)
IGF-1	Migration	Patient and <i>in vitro</i>	Uveal	(50)

<sup>a</sup> *In vitro* indicates melanoma cell lines in 2D culture, *in vivo* indicates xenograft models or mouse models and Patient indicates patient samples.



short-lived with the majority of patients developing resistance and disease progression (66). There are several reports on the mechanisms of resistance to BRAF directed agents as reviewed by Sullivan and Flaherty (69). Besides the intrinsically resistant clones, some of the surviving drug-sensitive melanoma cells are able to adapt to BRAF inhibition. Studies have revealed that the adaptation can involve various phenotype changes including EMT-like processes, altered glycolytic activity (70) and ER stress response-activated cytoprotective autophagy (71). Hypoxia induced switching of the expression of ROR1 and ROR2 through non-canonical WNT5A signaling, resulting in an invasive phenotype of melanoma with reduced sensitivity to BRAF inhibitors (46). Concurrent inhibition of BRAF and glycolysis or autophagy was demonstrated as good methods to induce cell death or tumor regression, respectively, in BRAFi-resistant melanoma (71, 72). However, to target phenotypic-switching through therapeutic intervention remains difficult. Thus, the remainder of this mini-review will emphasize the involvement of phenotype switching in the context of emerging and recently developed therapies.

Using BRAF<sup>V600E</sup> melanoma lines and BRAF inhibitors, Caramel et al., demonstrated that the ZEB switch described above, can be initiated and sustained by MAPK/ERK signaling through FRA-1, an ERK-regulated component of the AP-1 complex. Accordingly, the expression patterns of ZEB1/2 and TWIST were reversed by pharmacological inhibition of BRAF/ERK signaling (28). Together with the TGF- $\beta$ /MED12 study that showed changes of expression of phenotype markers concomitant with development of drug resistance (65), these recent discoveries support the emerging understanding that the mechanisms of phenotype switching in melanoma may have broader implications with respect to therapeutic responses in patients.

An important question raised by all the studies described above is whether EMT-like phenotype switching has any value as a therapeutic “target” in the treatment of melanoma. To date, three major strategies have been proposed to address this important question. Considering the aggressiveness of melanoma, the first suggested approach is to directly reduce invasive potential. Compounds such as the potent green tea catechin, Epigallocatechin gallate (EGCG), have been demonstrated to have inhibitory effects on migration and invasion in the BRAF-mutant cell line A375, with a reversal of EMT-like phenotypic changes orchestrated by induction of E-cadherin and suppression of N-cadherin (73). A second reported strategy is to use phenotype switching as a method to induce changes in melanoma to a specific phenotype that reveals a “drug-targetable” state. As previously discussed, high expression of MITF usually associates with a proliferative phenotype in melanoma. The chemotherapeutic agent methotrexate (MTX) causes an increase in MITF and its direct target TYR (tyrosinase) that inhibit invasiveness in melanoma. This can provide an avenue for treatment with a tyrosinase-processed antifolate pro-drug that was shown to mediate apoptosis selectively in the MTX-treated cells with high expression of MITF and tyrosinase (45). The third reported strategy is based on the success of the approved and emerging therapies targeting the BRAF/MAPK signaling in melanoma. Phenotype switching, cell migration, and invasion occur instead of, or concomitantly with,

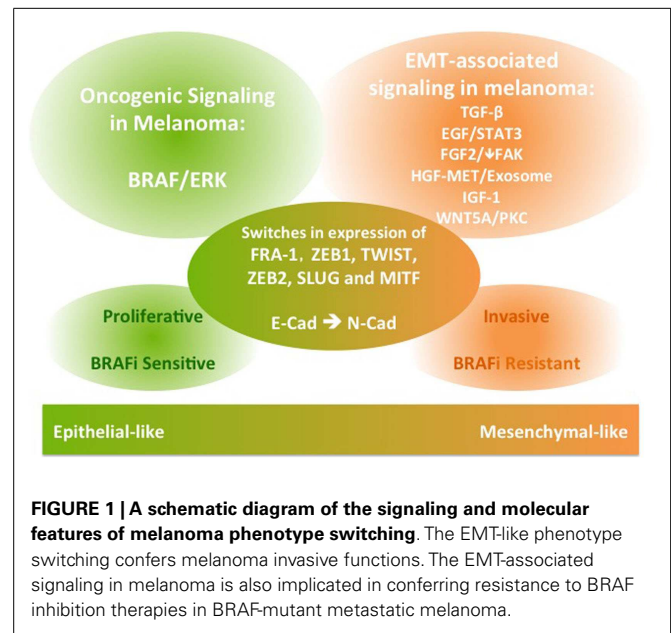

the development of drug resistance (65). Thus, the rationale involves inhibition of phenotype switching and cell migration in conjunction with a therapy such as vemurafenib that targets the oncogenic BRAF signaling that leads to growth arrest or/and cell death. Studies reveal that combination of inhibitors of TGF $\beta$ R2 with vemurafenib overcomes the TGF $\beta$ -mediated resistance to vemurafenib (65). Chronic inhibition of BRAF was also found to result in elevated Wnt signaling and increased expression of the EMT inducer, WNT5A, and knockdown of WNT5A reversed resistance caused by chronic treatment with vemurafenib (74).

Given that signaling by various RTKs can mediate phenotype switching and promote migration through mechanisms distinct from those enhancing BRAF/MAPK-dependent proliferation and regulation of EMT-TFs, co-targeting of selected RTK signaling pathways and oncogenic BRAF appears to be a logical combination. For example, EGF signaling confers resistance to BRAF inhibition and induces melanoma invasion through Src pathways. Inhibition of the EGF receptor and Src re-sensitizes treatment-resistant BRAF-mutant melanoma cells to Vemurafenib and blocks their invasiveness (75). HGF secreted by stromal cells in the tumor microenvironment can activate the HGF receptor MET, initiating MAPK and PI3K signaling to confer resistance to BRAF inhibition. Consistently, dual inhibition of either HGF or MET was found to forestall the resistance (76). This may be of particular importance because melanoma-derived exosomes were able to confer metastatic properties and a pro-vasculogenic phenotype on bone marrow progenitors through MET (47). Exosomes are important export machinery that maintains normal compartmentalization of molecules. In a range of cancers including melanoma, exosomes derived from melanoma cells contain oncogenic drivers influencing EMT and metastasis (77). Interfering with regulators of exosome formation and MET expression can reduce metastasis (47).

## CONCLUSION

The EMT process is crucial for normal development and for initiation of malignant transformation and metastasis in a wide range of epithelial cancers. It involves activation of various signaling pathways, as well as repression of E-cadherin through transcription factors. EMT-like phenotype switching is critical for melanocyte lineage differentiation and initiation of melanoma transformation and metastasis. While common EMT-TFs are implicated, their expression during the switch of melanoma to a mesenchymal-like invasive phenotype can differ from the role in classical EMT. In addition to TGF $\beta$  and WNT5A signaling, EGF, FGF, MET, and IGF signaling have established roles in conferring migratory and invasive functions in melanoma (Figure 1). Importantly, these EMT-associated signaling pathways also have roles in conferring resistance to inhibitors of BRAF/MEK, hindering therapeutic outcomes in patients with metastatic melanoma driven by BRAF mutations. Therefore, integrating insights from this body of literature may aid in the design of studies aiming to predict the patterns of melanoma progression during treatment with targeted therapeutics and may facilitate development of novel combination therapies.

## AUTHOR CONTRIBUTIONS

FL wrote the mini-review. PF, AD, GM, and RA provided intellectual input and contributed to editing the manuscript.

## ACKNOWLEDGMENTS

FL is supported by the China's Scholarship Council of the Education Ministry of the China. This work is supported by an NHMRC Project grant to PF (1042980) and an NHMRC program grant to GM. GM is the Lorenzo Galli Chair in melanoma and Skin Cancers, University of Melbourne.

## REFERENCES

1. American Cancer Society. *Cancer Facts and Figures*. Atlanta, GA: American Cancer Society (2014). Available from: <http://www.cancer.org/acs/groups/content/research/documents/webcontent/acspc-042151.pdf>
2. Micheli A, Ciampichini R, Oberaigner W, Ciccolallo L, de Vries E, Izarzugaza I, et al. The advantage of women in cancer survival: an analysis of EURO-CARE-4 data. *Eur J Cancer* (2009) **45**(6):1017–27. doi:10.1016/j.ejca.2008.11.008
3. Lucas R. *Global Burden of Disease of Solar Ultraviolet Radiation, Environmental Burden of Disease Series*. Geneva: World Health Organisation (2006).
4. Clark WH Jr, Elder DE, Guerry D IV, Epstein MN, Greene MH, Van Horn M. A study of tumor progression: the precursor lesions of superficial spreading and nodular melanoma. *Hum Pathol* (1984) **15**(12):1147–65. doi:10.1016/S0046-8177(84)80310-X
5. Thiery JP. Epithelial-mesenchymal transitions in tumour progression. *Nat Rev Cancer* (2002) **2**(6):442–54. doi:10.1038/nrc822
6. Brabletz T, Jung A, Reu S, Porzner M, Hlubek F, Kunz-Schughart LA, et al. Variable  $\beta$ -catenin expression in colorectal cancers indicates tumor progression driven by the tumor environment. *Proc Natl Acad Sci U S A* (2001) **98**(18):10356–61. doi:10.1073/pnas.171610498
7. Perl A-K, Wilgenbus P, Dahl U, Semb H, Christofori G. A causal role for E-cadherin in the transition from adenoma to carcinoma. *Nature* (1998) **392**(6672):190–3. doi:10.1038/32433
8. Peinado H, Olmeda D, Cano A. Snail, Zeb and bHLH factors in tumour progression: an alliance against the epithelial phenotype? *Nat Rev Cancer* (2007) **7**(6):415–28. doi:10.1038/nrc2131
9. Thiery JP, Acloque H, Huang RY, Nieto MA. Epithelial-mesenchymal transitions in development and disease. *Cell* (2009) **139**(5):871–90. doi:10.1016/j.cell.2009.11.007
10. Batlle E, Sancho E, Franci C, Dominguez D, Monfar M, Baulida J, et al. The transcription factor Snail is a repressor of E-cadherin gene expression in epithelial tumour cells. *Nat Cell Biol* (2000) **2**(2):84–9. doi:10.1038/35000034
11. Cano A, Perez-Moreno MA, Rodrigo I, Locascio A, Blanco MJ, del Barrio MG, et al. The transcription factor Snail controls epithelial-mesenchymal transitions by repressing E-cadherin expression. *Nat Cell Biol* (2000) **2**(2):76–83. doi:10.1038/35010506
12. Bolós V, Peinado H, Pérez-Moreno MA, Fraga MF, Esteller M, Cano A. The transcription factor Slug represses E-cadherin expression and induces epithelial to mesenchymal transitions: a comparison with Snail and E47 repressors. *J Cell Sci* (2003) **116**(3):499–511. doi:10.1242/jcs.00224
13. Comijn J, Berx G, Vermassen P, Verschueren K, van Grunsven L, Bruyneel E, et al. The two-handed e box binding zinc finger protein SIP1 down-regulates E-cadherin and induces invasion. *Mol Cell* (2001) **7**(6):1267–78. doi:10.1016/S1097-2765(01)00260-X
14. Aigner K, Dampier B, Descovich L, Mikula M, Sultan A, Schreiber M, et al. The transcription factor ZEB1 ([delta]EF1) promotes tumour cell dedifferentiation by repressing master regulators of epithelial polarity. *Oncogene* (2007) **26**(49):6979–88. doi:10.1038/sj.onc.1210508
15. Pérez-Moreno MA, Locascio A, Rodrigo I, Dhondt G, Portillo F, Nieto MA, et al. A new role for E12/E47 in the repression of E-cadherin expression and epithelial-mesenchymal transitions. *J Biol Chem* (2001) **276**(29):27424–31. doi:10.1074/jbc.M100827200
16. Yang J, Mani SA, Donaher JL, Ramaswamy S, Itzykson RA, Come C, et al. Twist, a master regulator of morphogenesis, plays an essential role in tumor metastasis. *Cell* (2004) **117**(7):927–39. doi:10.1016/j.cell.2004.06.006
17. Sánchez-Tilló E, de Barrios O, Siles L, Cuatrecasas M, Castells A, Postigo A.  $\beta$ -catenin/TCF4 complex induces the epithelial-to-mesenchymal transition (EMT)-activator ZEB1 to regulate tumor invasiveness. *Proc Natl Acad Sci U S A* (2011) **108**(48):19204–9. doi:10.1073/pnas.1108977108
18. Grotegut S, von Schweinitz D, Christofori G, Lehenbre F. Hepatocyte growth factor induces cell scattering through MAPK/Egr-1-mediated upregulation of Snail. *EMBO J* (2006) **25**(15):3534–45. doi:10.1038/sj.emboj.7601213
19. Lo H-W, Hsu S-C, Xia W, Cao X, Shih J-Y, Wei Y, et al. Epidermal growth factor receptor cooperates with signal transducer and activator of transcription 3 to induce epithelial-mesenchymal transition in cancer cells via up-regulation of TWIST gene expression. *Cancer Res* (2007) **67**(19):9066–76. doi:10.1158/0008-5472.CAN-07-0575
20. Thiery JP, Sleeman JP. Complex networks orchestrate epithelial-mesenchymal transitions. *Nat Rev Mol Cell Biol* (2006) **7**(2):131–42. doi:10.1038/nrm1835
21. Yang J, Weinberg RA. Epithelial-mesenchymal transition: at the crossroads of development and tumor metastasis. *Dev Cell* (2008) **14**(6):818–29. doi:10.1016/j.devcel.2008.05.009
22. Baker CV, Bronner-Fraser M, Le Douarin NM, Teillet MA. Early- and late-migrating cranial neural crest cell populations have equivalent developmental potential in vivo. *Development* (1997) **124**(16):3077–87.
23. Bennett DC. How to make a melanoma: what do we know of the primary clonal events? *Pigment Cell Melanoma Res* (2008) **21**(1):27–38. doi:10.1111/j.1755-148X.2007.00433.x
24. Alonso SR, Tracey L, Ortiz P, Pérez-Gómez B, Palacios J, Pollán M, et al. A high-throughput study in melanoma identifies epithelial-mesenchymal transition as a major determinant of metastasis. *Cancer Res* (2007) **67**(7):3450–60. doi:10.1158/0008-5472.CAN-06-3481
25. Hoek KS, Eichhoff OM, Schlegel NC, Döbeling U, Kobert N, Schaerer L, et al. In vivo switching of human melanoma cells between proliferative and invasive states. *Cancer Res* (2008) **68**(3):650–6. doi:10.1158/0008-5472.CAN-07-2491
26. Huang RY, Wong MK, Tan TZ, Kuay KT, Ng AHC, Chung VY, et al. An EMT spectrum defines an anoikis-resistant and spheroidogenic intermediate mesenchymal state that is sensitive to e-cadherin restoration by a src-kinase inhibitor, saracatinib (AZD0530). *Cell Death Dis* (2013) **4**:e915. doi:10.1038/cddis.2013.442
27. Vandamme N, Berx G. Melanoma cells revive an embryonic transcriptional network to dictate phenotypic heterogeneity. *Front Oncol* (2014) **4**:352. doi:10.3389/fonc.2014.00352
28. Caramel J, Papadogeorgakis E, Hill L, Browne Gareth J, Richard G, Wierincx A, et al. A switch in the expression of embryonic EMT-inducers drives the development of malignant melanoma. *Cancer Cell* (2013) **24**(4):466–80. doi:10.1016/j.ccr.2013.08.018
29. Denecker G, Vandamme N, Akay O, Koludrovic D, Taminau J, Lemeire K, et al. Identification of a ZEB2-MITF-ZEB1 transcriptional network that controls melanogenesis and melanoma progression. *Cell Death Differ* (2014) **21**(8):1250–61. doi:10.1038/cdd.2014.44

30. Tomita K, van Bokhoven A, van Leenders GJLH, Ruijter ETG, Jansen CFJ, Bussemakers MJG, et al. Cadherin switching in human prostate cancer progression. *Cancer Res* (2000) **60**(13):3650–4.
31. Krenkel S, Grotelüschen F, Bartsch S, Tronnier M. Cadherin expression pattern in melanocytic tumors more likely depends on the melanocyte environment than on tumor cell progression. *J Cutan Pathol* (2004) **31**(1):1–7. doi:10.1046/j.0303-6987.2004.0106.x
32. Fenouille N, Tichet M, Dufies M, Pottier A, Mogha A, Soo JK, et al. The epithelial-mesenchymal transition (EMT) regulatory factor SLUG (SNAI2) is a downstream target of SPARC and AKT in promoting melanoma cell invasion. *PLoS One* (2012) **7**(7):e40378. doi:10.1371/journal.pone.0040378
33. Wels C, Joshi S, Koefinger P, Bergler H, Schaidler H. Transcriptional activation of ZEB1 by slug leads to cooperative regulation of the epithelial-mesenchymal transition-like phenotype in melanoma. *J Invest Dermatol* (2011) **131**(9):1877–85. doi:10.1038/jid.2011.142
34. Onken MD, Ehlers JP, Worley LA, Makita J, Yokota Y, Harbour JW. Functional gene expression analysis uncovers phenotypic switch in aggressive uveal melanomas. *Cancer Res* (2006) **66**(9):4602–9. doi:10.1158/0008-5472.CAN-05-4196
35. Hoek KS, Goding CR. Cancer stem cells versus phenotype-switching in melanoma. *Pigment Cell Melanoma Res* (2010) **23**(6):746–59. doi:10.1111/j.1755-148X.2010.00757.x
36. Kim K, Lu Z, Hay ED. Direct evidence for a role of  $\beta$ -catenin/LEF-1 signaling pathway in induction of EMT. *Cell Biol Int* (2002) **26**(5):463–76. doi:10.1006/cbir.2002.0901
37. Eichhoff OM, Weeraratna A, Zipser MC, Denat L, Widmer DS, Xu M, et al. Differential LEF1 and TCF4 expression is involved in melanoma cell phenotype switching. *Pigment Cell Melanoma Res* (2011) **24**(4):631–42. doi:10.1111/j.1755-148X.2011.00871.x
38. Larue L, Delmas V. The WNT/Beta-catenin pathway in melanoma. *Front Biosci* (2006) **11**:733–42. doi:10.2741/1831
39. Levy C, Khaled M, Fisher DE. MITF: master regulator of melanocyte development and melanoma oncogene. *Trends Mol Med* (2006) **12**(9):406–14. doi:10.1016/j.molmed.2006.07.008
40. Steingrímsson E, Copeland NG, Jenkins NA. Melanocytes and the microphthalmia transcription factor network. *Annu Rev Genet* (2004) **38**(1):365–411. doi:10.1146/annurev.genet.38.072902.092717
41. Loercher AE, Tank EMH, Delston RB, Harbour JW. MITF links differentiation with cell cycle arrest in melanocytes by transcriptional activation of INK4A. *J Cell Biol* (2005) **168**(1):35–40. doi:10.1083/jcb.200410115
42. Wellbrock C, Rana S, Paterson H, Pickersgill H, Brummelkamp T, Marais R. Oncogenic BRAF regulates melanoma proliferation through the lineage specific factor MITF. *PLoS One* (2008) **3**(7):e2743. doi:10.1371/journal.pone.0002734
43. Carreira S, Goodall J, Denat L, Rodriguez M, Nuciforo P, Hoek KS, et al. Mitf regulation of Dia1 controls melanoma proliferation and invasiveness. *Genes Dev* (2006) **20**(24):3426–39. doi:10.1101/gad.406406
44. Dissanayake SK, Wade M, Johnson CE, O'Connell MP, Leotlela PD, French AD, et al. The Wnt5A/protein kinase C pathway mediates motility in melanoma cells via the inhibition of metastasis suppressors and initiation of an epithelial to mesenchymal transition. *J Biol Chem* (2007) **282**(23):17259–71. doi:10.1074/jbc.M700075200
45. Sáez-Ayala M, Montenegro MF, Sánchez-Del-Campo L, Fernández-Pérez MP, Chazarra S, Freter R, et al. Directed phenotype switching as an effective anti-melanoma strategy. *Cancer Cell* (2013) **24**(1):105–19. doi:10.1016/j.ccr.2013.05.009
46. O'Connell MP, Marchbank K, Webster MR, Valiga AA, Kaur A, Vultur A, et al. Hypoxia induces phenotypic plasticity and therapy resistance in melanoma via the tyrosine kinase receptors ROR1 and ROR2. *Cancer Discov* (2013) **3**(12):1378–93. doi:10.1158/2159-8290.CD-13-0005
47. Peinado H, Aleckovic M, Lavatshkin S, Matei I, Costa-Silva B, Moreno-Bueno G, et al. Melanoma exosomes educate bone marrow progenitor cells toward a pro-metastatic phenotype through MET. *Nat Med* (2012) **18**(6):883–91. doi:10.1038/nm.2753
48. Chalkiadakia G, Nikitovica D, Berdiakia A, Sifakia M, Krasagakis K, Katonisc P, et al. Fibroblast growth factor-2 modulates melanoma adhesion and migration through a syndecan-4-dependent mechanism. *Int J Biochem Cell Biol* (2009) **41**(6):1323–31. doi:10.1016/j.biocel.2008.11.008
49. Gaggioli C, Deckert M, Robert G, Abbe P, Batoz M, Ehrenguber MU, et al. HGF induces fibronectin matrix synthesis in melanoma cells through MAP kinase-dependent signaling pathway and induction of Egr-1. *Oncogene* (2005) **24**(8):1423–33. doi:10.1038/sj.onc.1208318
50. All-Ericsson C, Girnita L, Seregard S, Bartolazzi A, Jager MJ, Larsson O. Insulin-like Growth factor-1 receptor in Uveal melanoma: a predictor for metastatic disease and a potential therapeutic target. *Invest Ophthalmol Vis Sci* (2002) **43**(1):1–8.
51. Cornell RA, Eisen JS. Notch in the pathway: the roles of notch signaling in neural crest development. *Semin Cell Dev Biol* (2005) **16**(6):663–72. doi:10.1016/j.semdb.2005.06.009
52. Wu J, Yang J, Klein PS. Neural crest induction by the canonical Wnt pathway can be dissociated from anterior-posterior neural patterning in *Xenopus*. *Dev Biol* (2005) **279**(1):220–32. doi:10.1016/j.ydbio.2004.12.016
53. Takebe N, Harris PJ, Warren RQ, Ivy SP. Targeting cancer stem cells by inhibiting Wnt, Notch, and Hedgehog pathways. *Nat Rev Clin Oncol* (2011) **8**(2):97–106. doi:10.1038/nrclinonc.2010.196
54. Davies H, Bignell GR, Cox C, Stephens P, Edkins S, Clegg S, et al. Mutations of the BRAF gene in human cancer. *Nature* (2002) **417**(6892):949–54. doi:10.1038/nature00766
55. Ball NJ, Yohn JJ, Morelli JG, Norris DA, Golitz LE, Hoeffler JP. Ras mutations in human melanoma: a marker of malignant progression. *J Invest Dermatol* (1994) **102**(3):285–90. doi:10.1111/1523-1747.ep12371783
56. Lin K, Baritaki S, Militello L, Malaponte G, Bevelacqua Y, Bonavida B. The role of B-Raf mutations in melanoma and the induction of EMT via dysregulation of the NF- $\kappa$ B/Snail/RKIP/PTEN Circuit. *Genes Cancer* (2010) **1**(5):409–20. doi:10.1177/1947601910373795
57. Massoumi R, Kuphal S, Hellerbrand C, Haas B, Wild P, Spruss T, et al. Down-regulation of CYLD expression by Snail promotes tumor progression in malignant melanoma. *J Exp Med* (2009) **206**(1):221–32. doi:10.1084/jem.20082044
58. Kudo-Saito C, Shirako H, Takeuchi T, Kawakami Y. Cancer metastasis is accelerated through immunosuppression during snail-induced EMT of cancer cells. *Cancer Cell* (2009) **15**(3):195–206. doi:10.1016/j.ccr.2009.01.023
59. Bracher A, Cardona AS, Tauber S, Fink AM, Steiner A, Pehamberger H, et al. Epidermal growth factor facilitates melanoma lymph node metastasis by influencing tumor lymphangiogenesis. *J Invest Dermatol* (2013) **133**(1):230–8. doi:10.1038/jid.2012.272
60. Koefinger P, Wels C, Joshi S, Damm S, Steinbauer E, Beham-Schmid C, et al. The cadherin switch in melanoma instigated by HGF is mediated through epithelial-mesenchymal transition regulators. *Pigment Cell Melanoma Res* (2011) **24**(2):382–5. doi:10.1111/j.1755-148X.2010.00807.x
61. Kapaettu S, Gang LI, Bhavesh V, Jiri K, Meenhard H. Insulin-like growth factor-I-induced migration of melanoma cells is mediated by interleukin-8 induction. *Cell Growth Differ* (2002) **13**(2):87–93.
62. Derynck R, Zhang YE. Smad-dependent and Smad-independent pathways in TGF- $\beta$  family signalling. *Nature* (2003) **425**(6958):577–84. doi:10.1038/nature02006
63. Zavadil J, Bottlinger EP. TGF- $\beta$  and epithelial-to-mesenchymal transitions. *Oncogene* (2005) **24**(37):5764–74. doi:10.1038/sj.onc.1208927
64. Morita T, Mayanagi T, Sobue K. Dual roles of myocardin-related transcription factors in epithelial-mesenchymal transition via slug induction and actin remodeling. *J Cell Biol* (2007) **179**(5):1027–42. doi:10.1083/jcb.200708174
65. Huang S, Hölzel M, Knijnenburg T, Schlicker A, Roepman P, McDermott U, et al. MED12 controls the response to multiple cancer drugs through regulation of TGF- $\beta$  receptor signaling. *Cell* (2012) **151**(5):937–50. doi:10.1016/j.cell.2012.10.035
66. Flaherty KT, Puzanov I, Kim KB, Ribas A, McArthur GA, Sosman JA, et al. Inhibition of mutated, activated BRAF in metastatic melanoma. *N Engl J Med* (2010) **363**(9):809–19. doi:10.1056/NEJMoa1002011
67. Chapman PB, Hauschild A, Robert C, Haanen JB, Ascierto P, Larkin J, et al. Improved survival with vemurafenib in melanoma with BRAF V600E mutation. *N Engl J Med* (2011) **364**(26):2507–16. doi:10.1056/NEJMoa1103782
68. Hauschild A, Grob J-J, Demidov LV, Jouary T, Gutzmer R, Millward M, et al. Dabrafenib in BRAF-mutated metastatic melanoma: a multicentre, open-label, phase 3 randomised controlled trial. *Lancet* (2012) **380**(9839):358–65. doi:10.1016/S0140-6736(12)60868-X
69. Sullivan RJ, Flaherty KT. Resistance to BRAF-targeted therapy in melanoma. *Eur J Cancer* (2013) **49**(6):1297–304. doi:10.1016/j.ejca.2012.11.019
70. Kaplon J, Zheng L, Meissl K, Chaneton B, Selivanov VA, Mackay G, et al. A key role for mitochondrial gatekeeper pyruvate dehydrogenase in oncogene-induced senescence. *Nature* (2013) **498**(7452):109–12. doi:10.1038/nature12154

71. Ma X-H, Piao S-F, Dey S, McAfee Q, Karakousis G, Villanueva J, et al. Targeting ER stress-induced autophagy overcomes BRAF inhibitor resistance in melanoma. *J Clin Invest* (2014) **124**(3):1406–17. doi:10.1172/JCI70454
72. Parmenter TJ, Kleinschmidt M, Kinross KM, Bond ST, Li J, Kaadige MR, et al. Response of BRAF-mutant melanoma to BRAF inhibition is mediated by a network of transcriptional regulators of glycolysis. *Cancer Discov* (2014) **4**(4):423–33. doi:10.1158/2159-8290.CD-13-0440
73. Singh T, Katiyar SK. Green tea catechins reduce invasive potential of human melanoma cells by targeting COX-2, PGE2 receptors and epithelial-to-mesenchymal transition. *PLoS One* (2011) **6**(10):e25224. doi:10.1371/journal.pone.0025224
74. Anastas JN, Kulikauskas RM, Tamir T, Rizos H, Long GV, von Eeuw EM, et al. WNT5A enhances resistance of melanoma cells to targeted BRAF inhibitors. *J Clin Invest* (2014) **124**(7):2877–90. doi:10.1172/JCI70156
75. Girotti MR, Pedersen M, Sanchez-Laorden B, Viros A, Turajlic S, Niculescu-Duvaz D, et al. Inhibiting EGF receptor or SRC family kinase signaling overcomes BRAF inhibitor resistance in melanoma. *Cancer Discov* (2013) **3**(2):158–67. doi:10.1158/2159-8290.CD-12-0386
76. Straussman R, Morikawa T, Shee K, Barzily-Rokni M, Qian ZR, Du J, et al. Tumour micro-environment elicits innate resistance to RAF inhibitors through HGF secretion. *Nature* (2012) **487**(7408):500–4. doi:10.1038/nature11183
77. Vella LJ. The emerging role of exosomes in epithelial-mesenchymal-transition in cancer. *Front Oncol* (2014) **4**:361. doi:10.3389/fonc.2014.00361

**Conflict of Interest Statement:** GM is on uncompensated advisory boards for GSK, Roche-Genentech, Novartis, BMS, Millenium, Merck and Amgen, is a consultant for Provectus and receives research grant support from Novartis, Pfizer, Ventana, and Celgene. The other authors declare no commercial or financial relationships that could be construed as a potential conflict of interest.

Received: 10 November 2014; accepted: 30 January 2015; published online: 13 February 2015.

Citation: Li FZ, Dhillon AS, Anderson RL, McArthur G and Ferrao PT (2015) Phenotype switching in melanoma: implications for progression and therapy. *Front. Oncol.* **5**:31. doi: 10.3389/fonc.2015.00031

This article was submitted to Molecular and Cellular Oncology, a section of the journal *Frontiers in Oncology*.

Copyright © 2015 Li, Dhillon, Anderson, McArthur and Ferrao. This is an open-access article distributed under the terms of the Creative Commons Attribution License (CC BY). The use, distribution or reproduction in other forums is permitted, provided the original author(s) or licensor are credited and that the original publication in this journal is cited, in accordance with accepted academic practice. No use, distribution or reproduction is permitted which does not comply with these terms.



# Effects of epithelial to mesenchymal transition on T cell targeting of melanoma cells

Katherine Woods<sup>1,2\*</sup>, Anupama Pasam<sup>1,2</sup>, Aparna Jayachandran<sup>1,2</sup>, Miles C. Andrews<sup>1,2</sup> and Jonathan Cebon<sup>1,2</sup>

<sup>1</sup> Cancer Immunobiology Laboratory, Ludwig Institute for Cancer Research, Melbourne-Austin Branch, Olivia Newton John Cancer and Wellness Centre, Melbourne, VIC, Australia

<sup>2</sup> School of Cancer Medicine, La Trobe University, Melbourne, VIC, Australia

## Edited by:

Erik Thompson, Institute of Health and Biomedical Innovation, Australia

## Reviewed by:

Bernd Groner, Institut für Biomedische Forschung, Germany

Pier Giorgio Petroni, University of Parma, Italy

## \*Correspondence:

Katherine Woods, Ludwig Institute for Cancer Research, Level 5 ONJCWC, Studley Road, Heidelberg, Melbourne, VIC 3084, Australia  
e-mail: katherine.woods@ludwig.edu.au

Melanoma cells can switch phenotype in a manner similar to epithelial to mesenchymal transition (EMT). In this perspective article, we address the effects of such phenotype switching on T cell targeting of tumor cells. During the EMT-like switch in phenotype, a concomitant change in expression of multiple tumor antigens occurs. Melanoma cells undergoing EMT escape from killing by T cells specific for antigens whose expression is downregulated by this process. We discuss melanoma antigens whose expression is influenced by EMT. We assess the effect of changes in the expressed tumor antigen repertoire on T-cell mediated tumor recognition and killing. In addition to escape from T cell immunity via changes in antigen expression, mesenchymal-like melanoma cells are generally more resistant to classical chemotherapy and radiotherapy. However, we demonstrate that when targeting antigens whose expression is unaltered during EMT, the capacity of T cells to kill melanoma cell lines *in vitro* is not influenced by their phenotype. When considering immune therapies such as cancer vaccination, these data suggest escape from T cell killing due to phenotype switching in melanoma could potentially be avoided by careful selection of target antigen.

**Keywords:** T-lymphocytes, melanoma, epithelial-mesenchymal transition, tumor antigens, T cell killing, cancer testis antigens

## INTRODUCTION

The ability of melanoma cells to switch phenotype from proliferative to more invasive states, in a process similar to classical epithelial-mesenchymal transition (EMT), has been well described (1). Non-motile, polarized, and proliferative epithelial-like (E-like) cells, acquire motile, fibroblast-like mesenchymal characteristics (2). The process contributes to the heterogeneity of the tumor, and may be a factor in disease progression (3, 4). In melanoma, the EMT-like switch in phenotype can be driven by environmental pressures such as changes in the cytokine milieu at the tumor site, e.g., due to inflammation (5), and drug treatments such as inhibition of oncogenic BRAF (6).

We have previously generated a panel of 57 melanoma cell lines derived from patient samples (7). We have characterized these cell lines as E-like or mesenchymal-like (M-like) on the basis of expression levels of E-cadherin or N-cadherin, respectively (8). Between these two cohorts, we documented significant disparity in gene expression levels of many mRNA, reflective of the functional and phenotypic differences between the groups. Included in these differentially expressed genes, were mRNAs encoding melanocytic differentiation proteins, such as Melan-A and tyrosinase. Both of these have demonstrated antigenic epitopes, which have been previously used as targets of cancer vaccines in melanoma clinical trials (9–11), and are currently the target antigens in ongoing trials (NCT01331915, NCT01748747). Expression of these genes, as well as the master regulator of

differentiation, MITF (Microphthalmia-associated transcription factor), was significantly downregulated in M-like cell lines compared to E-like (8). A decrease in expression of the melanoma differentiation antigens (MDA) under the control of MITF during EMT has also been reported by others, e.g., gp100.

The cancer testis group of antigens (CTAg) have been identified as important immune targets in melanoma, as well as other cancer types, and have been studied extensively (12, 13). Expression of CT genes is generally restricted to immune-privileged body sites, yet is frequently and selectively re-activated in a broad variety of human cancers (12). Almost 150 families have been defined (<http://www.cta.lncc.br>) (14). Their immunogenicity and selective expression in cancer makes them attractive targets for therapeutic cancer vaccines, and many have been used for this purpose over the past ~2 decades, with limited success (15). In parallel with EMT-associated downregulation of certain melanoma antigens, particularly the differentiation antigens, which are under the control of MITF, we have also observed upregulation in expression of a number of cancer testis antigens (CTAg). In particular, we showed that expression of the SPANX family of CTAg was enhanced in M-like compared to E-like cell lines (8). This group of CTAg has documented immunogenicity (16) and their expression is found at higher levels in more aggressive tumors (17). A range of CTAg (including SPANX and a number of MAGE family members) were also recently shown to be upregulated following EMT in a colorectal cancer cell line (18).



Independent of the well-documented functional differences between E- and M-like cells, the changes in expression of immunogenic antigens between melanoma phenotypic subsets has profound implications for immune-based recognition and clearance of tumor. For example, based on our studies, immune responses induced against antigens such as Melan-A and tyrosinase would potentially only be effective in clearing differentiated E-like tumor cells. Indeed, a previous study highlighted the EMT-like phenotypic switch in melanoma as a method of escape from adoptive T cell therapy with T-lymphocytes targeting Melan-A (19). This study also showed that M-like cells were poorly recognized by T-lymphocytes that were specific for melanocytic antigens, whereas recognition by T-lymphocytes specific for non-melanocytic antigen was unaffected or even increased *in vivo*.

Taken together, the studies discussed here highlight the disparity of the immunogenic profile of E-like versus M-like tumor cells, and emphasize the importance of appropriate target antigen selection for cancer vaccine/T cell targeting approaches.

The M-like phenotype has been associated with tumor progression, invasion, and metastasis in melanoma (20, 21). This generally more aggressive phenotype is accompanied by acquisition of resistance to drug treatment and radiotherapy (22). Furthermore, this phenotype also emerges after the development of resistance against BRAF inhibitors (6). Thus, M-like cells are generally considered more difficult to eradicate, by multiple mechanisms, compared with their E-like counterparts.

In this article, we ask whether M-like melanoma cells are inherently resistant to killing by T-lymphocytes at a functional level, reflective of the mesenchymal state, or whether an escape from T cell-mediated killing via phenotype switching is simply reflective of the decrease in expression of many target tumor antigens. We show that expression of the prototypic cancer testis antigen NY-ESO-1 is unaltered between melanoma phenotypic states. We compare the ability of NY-ESO-1 or Melan-A specific T cell clones to recognize and kill melanoma cell lines, which were phenotypically either E-like or switched to M-like following incubation with TGF $\beta$  (23).

## MATERIALS AND METHODS

### MELANOMA CELL LINES AND CULTURE

Establishment and characterization of the melanoma cell lines used has been previously described (7). Cells were cultured in RPMI 1640, 2 mM Glutamax, 100 IU/ml Penicillin, 100  $\mu$ g/ml Streptomycin, and 10% fetal calf serum (RF10) (all Invitrogen). To induce EMT, subconfluent cell lines were incubated with 5 ng/ml TGF- $\beta$  1 (Pepro Tech) for 72 h.

### GENE EXPRESSION ARRAY

The gene expression array method and analysis have been previously described (24). Briefly, genomic DNA was purified from melanoma cell lines (Qiagen AllPrep kits) and assayed using Illumina standard protocols.

### QUANTITATIVE REAL-TIME POLYMERASE CELL REACTION (QRT-PCR)

cDNA was generated using the High Capacity cDNA Reverse Transcription Kit (Applied Biosystems). Quantitative polymerase chain reaction (qPCR) was performed using the QuantiFast SYBR Green PCR Kit (Qiagen). Primer sequences were

as follows: NY-ESO-1 (forward) 5'-gagccgctgcttgagtt-3' and (reverse) 5'-agcactgctgatccacatc-3'; Melan-A (forward) 5'-gaga aaaactgtgaacctgtggt-3' and (reverse) 5'-gactgttctgcagagatttctcat-3'; N-cadherin (forward) 5'-ctccatgtgccgtagac-3' and (reverse) 5'-cgatttcaccagaagcctctac-3'  $\beta$ -actin (forward) 5'-ctggaacggtgaagg tgaca-3' and (reverse) 5'-cggccacatttgaaactttg-3'.

### IMMUNOFLUORESCENCE

Melanoma cell lines were treated with 5 ng/ml TGF- $\beta$  1 for 72 h and fixed with 4% paraformaldehyde. Mouse anti-E-cadherin antibody (HECD1, Invitrogen) and rabbit anti-N-cadherin antibody (AB18203, Abcam) were applied at 2 and 1  $\mu$ g/ml concentration, respectively, overnight at 4°C. Cells were subsequently treated with Alexa flour 488 (anti-mouse) and 555 (anti-rabbit) conjugated secondary antibodies for 45 min at room temperature (Molecular probes, USA). Cells were counter stained with DAPI for 10 min.

### GENERATION OF ANTIGEN SPECIFIC CD8<sup>+</sup> T CELL CLONES

CD8<sup>+</sup> T cell clones specific for the NY-ESO-1 HLA-A\*0201 restricted peptide 157–165, or the Melan-A HLA-A\*0201 restricted peptide 26–35, were generated from patients who consented to participate in our cancer research protocol (approved by Austin Health Human Research Ethics Committee). PBMC (peripheral blood mononuclear cells) were stimulated with  $1 \times 10^{-6}$  M peptide, then cultured for 10 days in the presence of 25 IU/ml IL-2 (Miltenyi biotech). Specific cells were labeled with a fluorescent tetramer, comprising the relevant peptide and HLA (TCMetrix) and single-cell sorted using a MoFlow cytometer. Clones were expanded with pooled, autologous healthy donor PBMC as feeder cells, PHA-L (Sigma), and 600 IU/ml IL-2. After approximately 20 days,  $1-10 \times 10^3$  clones were restimulated in the presence of autologous PBMC as feeder cells, PHA-L, and 600 IU/ml IL-2, as described above. Clone specificity was confirmed by tetramer staining.

T cell clones/lines were cultured in RPMI 1640 media supplemented with 20 mM N-2-hydroxyethylpiperazine-N'-2-ethanesulfonic acid, 60 mg/L penicillin, 12.5 mg/L streptomycin, 2 mM L-glutamine, 1% non-essential amino acids, and 10% human serum (TCRPMI).

### T CELL KILLING ASSAYS

Twenty thousand melanoma cells were plated in wells of a flat bottom 96-well plate. T cells were added to selected wells as appropriate to give the effector to target (E:T) ratios shown in the text. Samples were incubated overnight (~16–24 h) at 37°C. The following day, T cells were resuspended by gentle pipetting and then removed. The plate was washed once with PBS. MTS reagent (CellTiter 96® AQueous One Solution Cell, Promega) was added and samples incubated for 1–2 h at 37°C. Absorbance at 490 nm was measured, and normalized to melanoma samples incubated in absence of T cells for each cell line to give percentage of viable cells.

## RESULTS

We assessed gene expression in our panel of 57 early passage melanoma cell lines (7, 24). Cell lines were classified as E-like or M-like on the basis of E-cadherin or N-cadherin expression, respectively. We have previously reported widespread variation in

antigen expression between E- or M-like phenotypes (8). Here, we focus on the difference in expression of a range of immunogenic antigens, including MDA and CTag, shown in **Figure 1**. As previously reported by ourselves and others, expression of MDA (e.g., Melan-A and tyrosinase) and MITF was largely lower in M-like, compared to E-like, cells. In contrast, a number of CTag (e.g., SPANX family members) were upregulated in M-like cells. The expression of some antigens (e.g., MAGE1) was unaffected by the differences in phenotype between our cell lines. These data highlight the immunogenic heterogeneity of melanoma.

Based on our previous studies (7, 8), we selected four E-like melanoma cell lines, which were HLA-A\*0201<sup>+</sup>, and which were also positive for expression of either Melan-A, or NY-ESO-1, or both. As a control, we also obtained an M-like cell line (LM-Mel 53). The selected lines were treated with TGF $\beta$  for 72 h to induce EMT, and successful switch to an M-like phenotype was confirmed by demonstrating upregulation of N-cadherin gene expression by qPCR, or protein expression by immunofluorescence (**Figures 2A,B**). In all four E-like cell lines, upregulation of N-cadherin expression was observed following TGF $\beta$  incubation,

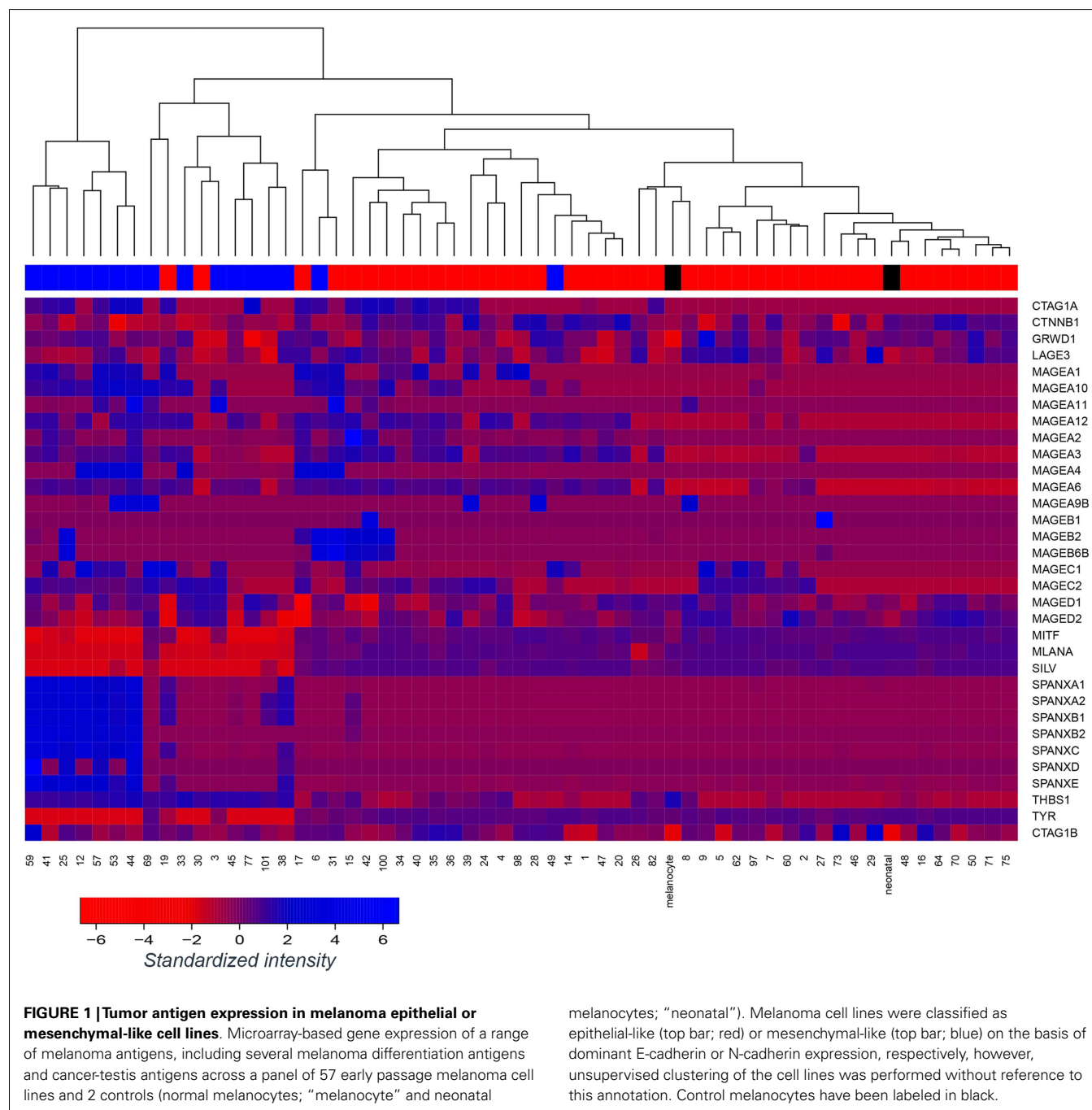

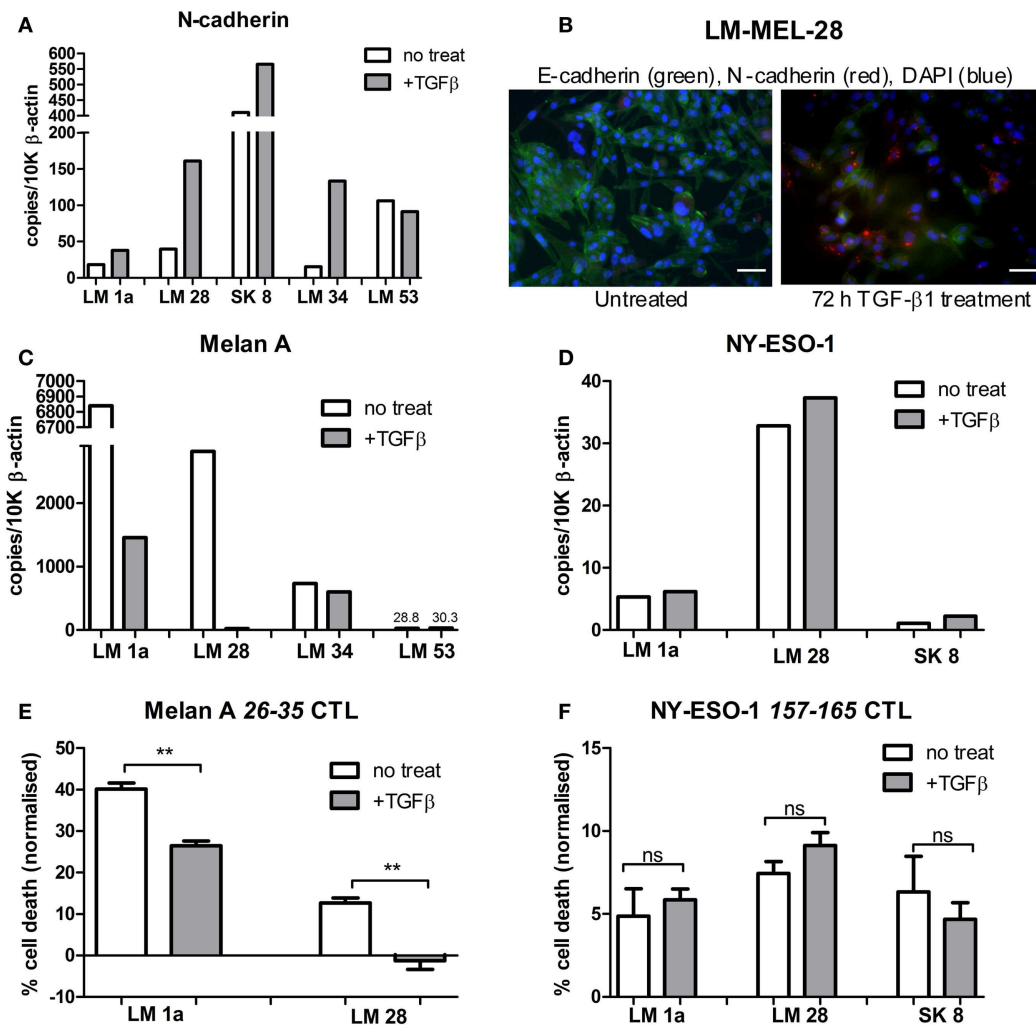

**FIGURE 2 | Antigen expression and T cell-mediated lysis of melanoma cell lines following TGFβ induced EMT.** Epithelial-like melanoma cell lines, LM Mel 1a, LM Mel 28, SK Mel 8, and LM Mel 34, and mesenchymal-like cell line LM Mel 53, were incubated with 5 ng/ml TGFβ for 72 h to induce EMT. Cells were lysed, and cDNA was generated (as in Section “Materials and Methods”). **(A)** Expression levels of N-cadherin in treated and untreated cell lines were determined by qPCR, in order to assess switching to the mesenchymal-like phenotype, and expressed relative to 10,000 copies of β-actin. **(B)** Immunofluorescence confirmed increase in N-cadherin protein expression (Red) and concomitant reduction in E-cadherin (Green) after 72 h of TGFβ1 treatment, shown here for a representative cell line (LM-Mel 28). Scale bar = 100 μM. Expression levels

of **(C)** Melan-A and **(D)** NY-ESO-1 were compared between TGFβ treated/untreated melanoma cell lines expressing these antigens. Melanoma cell lines expressing Melan-A, and/or NY-ESO-1 were treated with/without 5 ng/ml TGFβ for 72 h. Specific T cell clones, which recognized the HLA-A\*0201 epitopes **(E)** Melan-A 26–35 or **(F)** NY-ESO-1 157–165 were incubated with  $2 \times 10^4$  treated/untreated melanoma cells at a 1:1 effector to target ratio. Cells were incubated for 24 h at 37°C. T cells were washed off, followed by addition of MTS reagent (Promega) and 1 h incubation at 37°C. Absorbance was read at 490 nm, and normalized to untreated control cells for each treatment condition. Each measurement was in triplicate, and treated/untreated samples were compared using a paired *T*-test. ns = not significant. \*\**P* ≤ 0.01.

whereas there was no significant change in N-cadherin expression by the M-like cell line.

Epithelial-like cell lines LM-Mel 1a, LM-Mel 28, and LM-Mel 34 express Melan-A under steady state conditions, while the M-like cell line LM-Mel 53 expresses low levels of this antigen. In our heatmap (Figure 1), no cell line demonstrated expression of NY-ESO-1/CTAG1B, which is likely due to inefficiency of the probe (probes to CTag are traditionally inferior), since we have shown by qPCR (Figure 2D) and IHC

(not shown) that several of our cell lines express NY-ESO-1. The effect of phenotypic switching by EMT on the expression of either Melan-A or NY-ESO-1 was assessed in the relevant cell lines. qPCR demonstrated that while gene expression levels of NY-ESO-1 did not alter significantly following EMT, the expression levels of Melan-A decreased in all E-like, but not M-like cell lines expressing this antigen (Figures 2C,D). This result is in line with previous studies from our group and others, which demonstrated downregulation of several MDA including

Melan-A and related antigens under the transcriptional control of MITF.

Previous studies have shown that TGF $\beta$  treatment results in downregulation of MHC class II molecules, such as HLA-DR; however, no significant effect of TGF $\beta$  treatment on HLA class I levels has been demonstrated (25). We assessed HLA Class I expression in our cell lines before and after 72 h TGF $\beta$  treatment, and confirmed that no significant change in HLA Class I levels occurred (data not shown). This result is important for our subsequent experiments, which assess T cell killing of TGF $\beta$ -treated/untreated melanoma cell lines. In these studies, we can confirm that HLA does not play a limiting role for either melanoma phenotype.

Since M-like cells are generally more resistant to various treatment modalities, we tested whether T cell-mediated lysis of these cells was also impeded. T cells, which recognized the HLA-A\*0201 restricted epitope 157–165 from NY-ESO-1 or 26–35 from Melan-A were incubated with melanoma cell lines expressing their respective target antigen, at a 1:1 effector:target ratio. Cells were incubated for 24 h before viability of melanoma cells was assessed using an MTS assay (methods), and normalized to untreated control cells (Figures 2E,F). In all cell lines tested, NY-ESO-1 specific T cells killed melanoma cell lines comparably both before and after TGF $\beta$  treatment. In contrast, Melan-A specific T cells were significantly more effective at killing E-like melanoma cells prior to induction of EMT. Following TGF $\beta$  treatment, cell lines were less efficiently cleared by Melan-A specific T cells in all cases tested.

Our results indicate that the ability of M-like cells to escape from T cell-mediated lysis was not due to any inherent functional characteristic of these cells, but rather due to changes in expression of target antigen. Melan-A expression decreased following EMT, leading to corresponding diminishing ability of antigen specific T-lymphocytes to kill target cells. In contrast, the expression of NY-ESO-1 was unchanged following EMT, and in parallel the ability of specific T cells to recognize and kill melanoma cells in an antigen specific manner was unaffected.

## DISCUSSION

Contemporary melanoma therapy is undergoing a revolution due to the unprecedented success of immune checkpoint inhibitors; agents that re-activate anti-cancer immunity within treated patients (26). These successes are a culmination of what scientific researchers have long striven to achieve using methods such as cancer vaccination and adoptive cell transfer, that is, appropriate immune targeting in a manner which results in tumor clearance. Phenotype switching by melanoma cells to an M-like phenotype has been considered an inherent mechanism of tumor escape from therapy and resistance to various treatment modalities. Set against the back drop of recent immune-based treatment successes, we find here that immune-mediated clearance of melanoma cells is unaffected by EMT under the appropriate settings.

Previous treatment strategies have been hampered by the heterogeneity of the disease – escape of residual cells from radiotherapy, emergence of resistance to BRAF inhibition, etc – and a strategy which could target the tumor as a whole has eluded researchers. Patients successfully treated by immune checkpoint inhibition can continue to remain disease free long-term [4 years at the most recent follow up for anti-CTLA4 therapy (27), and

~25 months for anti-PD-1 treatment (28)]. It is therefore clear that appropriate immune control can achieve clearance of melanoma.

Despite the relative success of immune checkpoint inhibition, many patients are still not rendered disease free with these agents. In this cohort, rational combination therapies are likely to be beneficial and extensive studies are currently underway to ascertain which kinds of combination will exert broadest patient benefit and disease control. These combination therapies will include targeting melanoma specific antigens by cancer vaccination or adoptive cell therapy, in conjunction with immune checkpoint inhibition, and indeed this is the focus of several current clinical trials (NCT01176474, NCT02077114, NCT01176461, NCT01988077, NCT01701674), including our own trial combining vaccination with NY-ESO-1 and ipilimumab (NCT01810016).

Our study here, and others (8, 19, 29) highlight not only functional but also immune heterogeneity of melanoma cells. We demonstrate that EMT in melanoma can result in escape from T cell targeting. Importantly, we have shown that the means of tumor escape from immune-mediated killing is not due to an intrinsic functional resistance mechanism of cells that display the M-like phenotype, but rather is due to decrease in the expression of target antigen. T lymphocyte targeting of selected antigens with constant expression during EMT results in comparable killing of melanoma cells *in vitro* independent of their phenotype. Since M-like cells have traditionally been considered more difficult to kill than their E-like counterparts, this finding is significant. The ability of M-like and E-like tumor cells to be equally killed by T cells recognizing appropriate targets confirms the potential of combination treatments using appropriately selected antigens as targets.

These data further highlight the importance of antigen selection for cancer vaccination or adoptive cell transfer, since even if completely effective, therapeutic options which target antigens preferentially expressed by E-like cells will be incapable of clearing the tumor as a whole. Indeed such therapies could potentially exert selective pressure for tumor cells with the more aggressive M-like phenotype and thereby promote cell populations that carry a poorer prognosis for the patient.

To develop this rationale further, antigen specific immunotherapy strategies should ideally target antigens which are not only expressed in differentiated E-like cells, but also those which are either induced when the phenotype changes during EMT, or which are consistently expressed in both E-like and M-like cells. The former have been little examined in melanoma to date, most studies focusing on antigen loss leading to immune escape during EMT. However, Figure 1 demonstrates that a subset of MAGE antigens and the SPANX family of CTAGs are upregulated in M-like melanoma cell lines. Furthermore, Boisgerault et al. demonstrated that in prostate cancer, topoisomerase II $\alpha$  and CD44 are antigens which are specific to M-like cells, and further showed that a subset of melanoma cells also expressed topoisomerase II $\alpha$  (29, 30).

Hopefully, combination treatment strategies with appropriately selected target antigens as discussed here will result in enhanced tumor clearance irrespective of tumor heterogeneity. Indeed, we are currently assessing the efficacy of this approach using the CTAGs SPANX, expression of which is induced during EMT,



and Ropporin, whose expression in melanoma is widespread and constant during EMT (manuscript in preparation).

## AUTHOR CONTRIBUTIONS

Katherine Woods designed the work, acquired and analyzed data, and wrote the manuscript; Anupama Pasam, Aparna Jayachandran, and Miles C. Andrews acquired and analyzed data and revised the manuscript; Jonathan Cebon contributed to the concept of the work, revised, and approved the manuscript for publication.

## ACKNOWLEDGMENTS

The authors gratefully acknowledge the patients who donated the samples required to perform these studies, and their families. We also acknowledge the contribution of Dr. Andreas Behren in sharing prior data, and to the design of the study. We would like to acknowledge the Melanoma Research Alliance (MRA), the Melbourne Melanoma Project (MMP), La Trobe University and the Victorian State Government Operational Infrastructure Support Program for partial funding of this project. Katherine Woods was supported by Cancer Research Institute CLIP grant and a National Health and Medical Research Council (NHMRC) project grant. Jonathan Cebon was supported by Australian NHMRC Practitioner Fellowship. Miles C. Andrews is supported by an NHMRC Medical Postgraduate Research Scholarship (#1055456).

## REFERENCES

- Hoek KS, Eichhoff OM, Schlegel NC, Dobbeling U, Kobert N, Schaefer L, et al. In vivo switching of human melanoma cells between proliferative and invasive states. *Cancer Res* (2008) **68**:650–6. doi:10.1158/0008-5472.CAN-07-2491
- Kalluri R, Weinberg RA. The basics of epithelial-mesenchymal transition. *J Clin Invest* (2009) **119**:1420–8. doi:10.1172/JCI39104
- Alonso SR, Tracey L, Ortiz P, Perez-Gomez B, Palacios J, Pollan M, et al. A high-throughput study in melanoma identifies epithelial-mesenchymal transition as a major determinant of metastasis. *Cancer Res* (2007) **67**:3450–60. doi:10.1158/0008-5472.CAN-06-3481
- Dissanayake SK, Wade M, Johnson CE, O'Connell MP, Leotlela PD, French AD, et al. The Wnt5A/protein kinase C pathway mediates motility in melanoma cells via the inhibition of metastasis suppressors and initiation of an epithelial to mesenchymal transition. *J Biol Chem* (2007) **282**:17259–71. doi:10.1074/jbc.M700075200
- Wehbe M, Soudja SM, Mas A, Chasson L, Guinamard R, De Tenbossche CP, et al. Epithelial-mesenchymal-transition-like and TGFbeta pathways associated with autochthonous inflammatory melanoma development in mice. *PLoS One* (2012) **7**:e49419. doi:10.1371/journal.pone.0049419
- Girotti MR, Pedersen M, Sanchez-Laorden B, Viros A, Turajlic S, Niculescu-Duvaz D, et al. Inhibiting EGF receptor or SRC family kinase signaling overcomes BRAF inhibitor resistance in melanoma. *Cancer Discov* (2013) **3**:158–67. doi:10.1158/2159-8290.CD-12-0386
- Behren A, Anaka M, Lo PH, Vella LJ, Davis ID, Catimel J, et al. The Ludwig institute for cancer research Melbourne melanoma cell line panel. *Pigment Cell Melanoma Res* (2013) **26**:597–600. doi:10.1111/pcmr.12097
- Jayachandran A, Anaka M, Prithviraj P, Hudson C, Mckeown SJ, Lo PH, et al. Thrombospondin 1 promotes an aggressive phenotype through epithelial-to-mesenchymal transition in human melanoma. *Oncotarget* (2014) **5**:5782–97.
- Ribas A, Weber JS, Chmielowski B, Comin-Anduix B, Lu D, Douek M, et al. Intra-lymph node prime-boost vaccination against Melan A and tyrosinase for the treatment of metastatic melanoma: results of a phase 1 clinical trial. *Clin Cancer Res* (2011) **17**:2987–96. doi:10.1158/1078-0432.CCR-10-3272
- Filipazzi P, Pilla L, Mariani L, Patuzzo R, Castelli C, Camisaschi C, et al. Limited induction of tumor cross-reactive T cells without a measurable clinical benefit in early melanoma patients vaccinated with human leukocyte antigen class I-modified peptides. *Clin Cancer Res* (2012) **18**:6485–96. doi:10.1158/1078-0432.CCR-12-1516
- Tarhini AA, Leng S, Moschos SJ, Yin Y, Sander C, Lin Y, et al. Safety and immunogenicity of vaccination with MART-1 (26-35, 27L), gp100 (209-217, 210M), and tyrosinase (368-376, 370D) in adjuvant with PF-3512676 and GM-CSF in metastatic melanoma. *J Immunother* (2012) **35**:359–66. doi:10.1097/CJI.0b013e31825481fe
- Simpson AJ, Caballero OL, Jungbluth A, Chen YT, Old LJ. Cancer/testis antigens, gametogenesis and cancer. *Nat Rev Cancer* (2005) **5**:615–25. doi:10.1038/nrc1669
- Hofmann O, Caballero OL, Stevenson BJ, Chen YT, Cohen T, Chua R, et al. Genome-wide analysis of cancer/testis gene expression. *Proc Natl Acad Sci U S A* (2008) **105**:20422–7. doi:10.1073/pnas.0810777105
- Scanlan MJ, Simpson AJ, Old LJ. The cancer/testis genes: review, standardization, and commentary. *Cancer Immun* (2004) **4**:1.
- Rosenberg SA, Yang JC, Restifo NP. Cancer immunotherapy: moving beyond current vaccines. *Nat Med* (2004) **10**:909–15. doi:10.1038/nm1100
- Almanzar G, Olkhanud PB, Bodogai M, Dell'Agnola C, Baatar D, Hewitt SM, et al. Sperm-derived SPANX-B is a clinically relevant tumor antigen that is expressed in human tumors and readily recognized by human CD4+ and CD8+ T cells. *Clin Cancer Res* (2009) **15**:1954–63. doi:10.1158/1078-0432.CCR-08-1290
- Westbrook VA, Schoppee PD, Diekmann AB, Klotz KL, Allietta M, Hogan KT, et al. Genomic organization, incidence, and localization of the SPAN-x family of cancer-testis antigens in melanoma tumors and cell lines. *Clin Cancer Res* (2004) **10**:101–12. doi:10.1158/1078-0432.CCR-0647-3
- Yilmaz-Ozcan S, Sade A, Kucukkaraduman B, Kaygusuz Y, Senses KM, Banerjee S, et al. Epigenetic mechanisms underlying the dynamic expression of cancer-testis genes, PAGE2, -2B and SPANX-B, during mesenchymal-to-epithelial transition. *PLoS One* (2014) **9**:e107905. doi:10.1371/journal.pone.0107905
- Landsberg J, Kohlmeyer J, Renn M, Bald T, Rogava M, Cron M, et al. Melanomas resist T-cell therapy through inflammation-induced reversible dedifferentiation. *Nature* (2012) **490**:412–6. doi:10.1038/nature11538
- Scheel C, Weinberg RA. Cancer stem cells and epithelial-mesenchymal transition: concepts and molecular links. *Semin Cancer Biol* (2012) **22**:396–403. doi:10.1016/j.semcancer.2012.04.001
- Bedi U, Mishra VK, Wasilewski D, Scheel C, Johnsen SA. Epigenetic plasticity: a central regulator of epithelial-to-mesenchymal transition in cancer. *Oncotarget* (2014) **5**:2016–29.
- Roesch A, Vultur A, Bogeski I, Wang H, Zimmermann KM, Speicher D, et al. Overcoming intrinsic multidrug resistance in melanoma by blocking the mitochondrial respiratory chain of slow-cycling JARID1B(high) cells. *Cancer Cell* (2013) **23**:811–25. doi:10.1016/j.ccr.2013.05.003
- Moustakas A, Heldin P. TGFbeta and matrix-regulated epithelial to mesenchymal transition. *Biochim Biophys Acta* (2014) **1840**:2621–34. doi:10.1016/j.bbagen.2014.02.004
- Anaka M, Freyer C, Gedye C, Caballero O, Davis ID, Behren A, et al. Stem cell media culture of melanoma results in the induction of a nonrepresentative neural expression profile. *Stem Cells* (2012) **30**:336–43. doi:10.1002/stem.786
- Zuber P, Kuppner MC, De Tribolet N. Transforming growth factor-beta 2 down-regulates HLA-DR antigen expression on human malignant glioma cells. *Eur J Immunol* (1988) **18**:1623–6. doi:10.1002/eji.1830181023
- McDermott D, Lebbe C, Hodi FS, Maio M, Weber JS, Wolchok JD, et al. Durable benefit and the potential for long-term survival with immunotherapy in advanced melanoma. *Cancer Treat Rev* (2014) **40**:1056–64. doi:10.1016/j.ctrv.2014.06.012
- Wolchok JD, Weber JS, Maio M, Neyns B, Harmankaya K, Chin K, et al. Four-year survival rates for patients with metastatic melanoma who received ipilimumab in phase II clinical trials. *Ann Oncol* (2013) **24**:2174–80. doi:10.1093/annonc/mdl161
- Topalian SL, Hodi FS, Brahmer JR, Gettinger SN, Smith DC, McDermott DE, et al. Safety, activity, and immune correlates of anti-PD-1 antibody in cancer. *N Engl J Med* (2012) **366**:2443–54. doi:10.1056/NEJMoa1200690
- Boisgerault N, Kottke T, Pulido J, Thompson J, Diaz RM, Rommelfanger-Konkol D, et al. Functional cloning of recurrence-specific antigens identifies molecular targets to treat tumor relapse. *Mol Ther* (2013) **21**:1507–16. doi:10.1038/mt.2013.116



30. Radvanyi L. Immunotherapy exposes cancer stem cell resistance and a new synthetic lethality. *Mol Ther* (2013) **21**:1472–4. doi:10.1038/mt.2013.160

**Conflict of Interest Statement:** Katherine Woods, Anupama Pasam, and Jonathan Cebon have received funding for unrelated projects from GlaxoSmithKline (GSK). GSK have been developing cancer vaccines based on the cancer testis antigens MAGEA3 and NY-ESO-1.

Received: 26 September 2014; accepted: 02 December 2014; published online: 17 December 2014.

Citation: Woods K, Pasam A, Jayachandran A, Andrews MC and Cebon J (2014) Effects of epithelial to mesenchymal transition on T cell targeting of melanoma cells. *Front. Oncol.* 4:367. doi: 10.3389/fonc.2014.00367

This article was submitted to *Molecular and Cellular Oncology*, a section of the journal *Frontiers in Oncology*.

Copyright © 2014 Woods, Pasam, Jayachandran, Andrews and Cebon. This is an open-access article distributed under the terms of the Creative Commons Attribution License (CC BY). The use, distribution or reproduction in other forums is permitted, provided the original author(s) or licensor are credited and that the original publication in this journal is cited, in accordance with accepted academic practice. No use, distribution or reproduction is permitted which does not comply with these terms.



# Androgen-targeted therapy-induced epithelial mesenchymal plasticity and neuroendocrine transdifferentiation in prostate cancer: an opportunity for intervention

Mannan Nouri<sup>1,2†</sup>, Elcca Ratther<sup>3,4†</sup>, Nataly Stylianou<sup>3,4</sup>, Colleen C. Nelson<sup>3,4</sup>, Brett G. Hollier<sup>3,4</sup> and Elizabeth D. Williams<sup>3,4,5,6\*</sup>

<sup>1</sup> Vancouver Prostate Centre, Vancouver, BC, Canada

<sup>2</sup> The University of British Columbia, Vancouver, BC, Canada

<sup>3</sup> Australian Prostate Cancer Research Centre Queensland, Institute of Health and Biomedical Innovation, Princess Alexandra Hospital, Queensland University of Technology, Brisbane, QLD, Australia

<sup>4</sup> Australian Prostate Cancer Research Centre Queensland, Translational Research Institute, Princess Alexandra Hospital, Queensland University of Technology, Brisbane, QLD, Australia

<sup>5</sup> Department of Surgery, St Vincent's Hospital, The University of Melbourne, Melbourne, VIC, Australia

<sup>6</sup> Monash University, Melbourne, VIC, Australia

## Edited by:

Andreas Behren, Ludwig Institute for Cancer Research, Australia

## Reviewed by:

Alessandro Rimessi, University of Ferrara, Italy

Pavel Sluka, Monash University, Australia

## \*Correspondence:

Elizabeth D. Williams, Australian Prostate Cancer Research Centre Queensland (APCRC-Q), Princess Alexandra Hospital, Level 1, Building 1, 199 Ipswich Road, Woolloongabba, QLD 4102, Australia  
e-mail: ed.williams@qut.edu.au

<sup>†</sup> Mannan Nouri and Elcca Ratther have contributed equally to this work.

Androgens regulate biological pathways to promote proliferation, differentiation, and survival of benign and malignant prostate tissue. Androgen receptor (AR) targeted therapies exploit this dependence and are used in advanced prostate cancer to control disease progression. Contemporary treatment regimens involve sequential use of inhibitors of androgen synthesis or AR function. Although targeting the androgen axis has clear therapeutic benefit, its effectiveness is temporary, as prostate tumor cells adapt to survive and grow. The removal of androgens (androgen deprivation) has been shown to activate both epithelial-to-mesenchymal transition (EMT) and neuroendocrine transdifferentiation (NEtD) programs. EMT has established roles in promoting biological phenotypes associated with tumor progression (migration/invasion, tumor cell survival, cancer stem cell-like properties, resistance to radiation and chemotherapy) in multiple human cancer types. NEtD in prostate cancer is associated with resistance to therapy, visceral metastasis, and aggressive disease. Thus, activation of these programs via inhibition of the androgen axis provides a mechanism by which tumor cells can adapt to promote disease recurrence and progression. Brachyury, Axl, MEK, and Aurora kinase A are molecular drivers of these programs, and inhibitors are currently in clinical trials to determine therapeutic applications. Understanding tumor cell plasticity will be important in further defining the rational use of androgen-targeted therapies clinically and provides an opportunity for intervention to prolong survival of men with metastatic prostate cancer.

**Keywords: prostate cancer, epithelial-to-mesenchymal transition, neuroendocrine, androgen deprivation therapy, castrate resistant, tumor cell plasticity, brachyury, Axl**

## INTRODUCTION

Prostate cancer is the most prevalent malignancy in men, and ranks second as the cause of cancer-related deaths in the developed world (1, 2). Advanced prostate cancer is initially treated with androgen deprivation therapy (ADT) and subsequently with newer generation androgen-targeted therapies (ATT), approaches which rely on the central role of androgens in tumor development and growth. In the majority of patients, castrate resistant prostate cancer (CRPC) develops and tumor progression occurs despite treatment. The development of agents that more effectively block androgen receptor (AR) activity, such as enzalutamide and abiraterone, has greatly enhanced the clinical armamentarium and extended survival (3–6). Nonetheless, advanced prostate cancer remains incurable. Tumor cell plasticity induced by androgen

deprivation may play a critical role in disease progression, and potentially provides an additional opportunity to further improve cancer control.

## PROGRESSION TO CASTRATE RESISTANCE

While the exact mechanisms underlying the development of CRPC are not yet known, it arises when cancer cells can either maintain AR signaling in the absence of normal levels of ligand or no longer require activation of this pathway for survival and proliferation. There are a number of mechanisms that can produce this outcome, including altered functionality of the AR due to genomic events, resulting in either promiscuous (7, 8), constitutively activated (9, 10), or hypersensitive (11, 12) states; intraprostatic production of androgens by tumor cells themselves (13); and

altered growth factor and/or microenvironment signaling (14–18). Despite the development of multiple strategies that effectively target the androgen axis, disease progression is inevitable. This is underpinned by the accumulation of further genomic abnormalities, outgrowth of different clonal populations of tumor cells, and the adaptive response of cancer cells to therapy. In this review, we focus on adaptive changes induced by therapy, specifically epithelial-to-mesenchymal plasticity (EMP) and neuroendocrine transdifferentiation (NEtD), which may contribute to the development of advanced disease (**Figure 1**). A better understanding of these processes will contribute to the development of new therapeutic strategies that may potentially enhance the efficacy of androgen-targeted agents and delay disease progression.

### EPITHELIAL-TO-MESENCHYMAL PLASTICITY

Epithelial-to-mesenchymal transition (EMT) is a process by which adherent, polar cells with an otherwise epithelial phenotype develop more migratory and invasive properties through altered gene expression (19–23). Both EMT and the related process mesenchymal-to-epithelial transition are physiological mechanisms important in development and tissue repair. However, when differentiated epithelium begins to display mesenchymal characteristics it is often a sign of disease progression in cancers (19, 24–27). EMT is commonly characterized by the loss of epithelial markers (typically E-cadherin, epithelial cytokeratins, and desmosomes), and gain of mesenchymal markers (such as N-cadherin, vimentin, and fibronectin) and transcriptional repressors of E-cadherin (Twist1, Snai1, Snai2, Zeb1, Zeb2) (20, 21). EMT has been associated with advanced prostate cancer, and correlated with aggressive behavior and therapy resistance in primary tumors (17, 28–30).

### NEUROENDOCRINE TRANSDIFFERENTIATION

While men may present with prostate cancer demonstrating various neuroendocrine features (31), the prevalence of

neuroendocrine differentiation increases following ADT and in CRPC (32–37). These cells not only express neuropeptides, reminiscent of the normal NE cells of the prostate, but also proteins that are characteristic of prostate epithelial cells [such as prostatic acid phosphatase cytokeratin 8/18 and/or epithelial adhesion molecules and proliferation markers (38, 39)], while AR expression is typically absent or low (40). Importantly, the number of NE-like prostate cancer cells is positively associated with the duration of hormone deprivation therapy (32–34). There are several hypotheses for the origin of NE-like prostate cancer cells. It has been postulated that NE-like cancer cells can arise during disease progression from NE cells of the prostate (41). However, the observation that genetic aberrations are common to both the adenocarcinoma and NE-like cells (42–45) suggests that this is not likely to be a common mechanism. An alternative explanation is that a common progenitor prostate cancer stem cell gives rise to both the NE-like and adenocarcinoma components and both these components continue to evolve and respond to selective pressures in parallel (42, 44, 46, 47). In contrast, NEtD is a process that can enable prostatic adenocarcinoma cells to gain NE characteristics without relying on genetic divergence. NEtD can occur after prolonged androgen deprivation, and has recently been reported in a patient derived xenograft (48). This mechanism would potentially enable tumor cells to reduce ATT-induced apoptosis and thus provide an adaptive pathway that would contribute to the development of CRPC (41).

### ANDROGENS SUPPRESS NEUROENDOCRINE TRANSDIFFERENTIATION

Evidence of NEtD has been observed in both *in vitro* and *in vivo* studies. LNCaP cells, an androgen dependent prostate cancer cell line derived from a lymph node metastasis, undergo NEtD when exposed to media lacking androgens (39, 49–51). In low-androgen conditions, LNCaP cells take on an altered elongated neuron-like

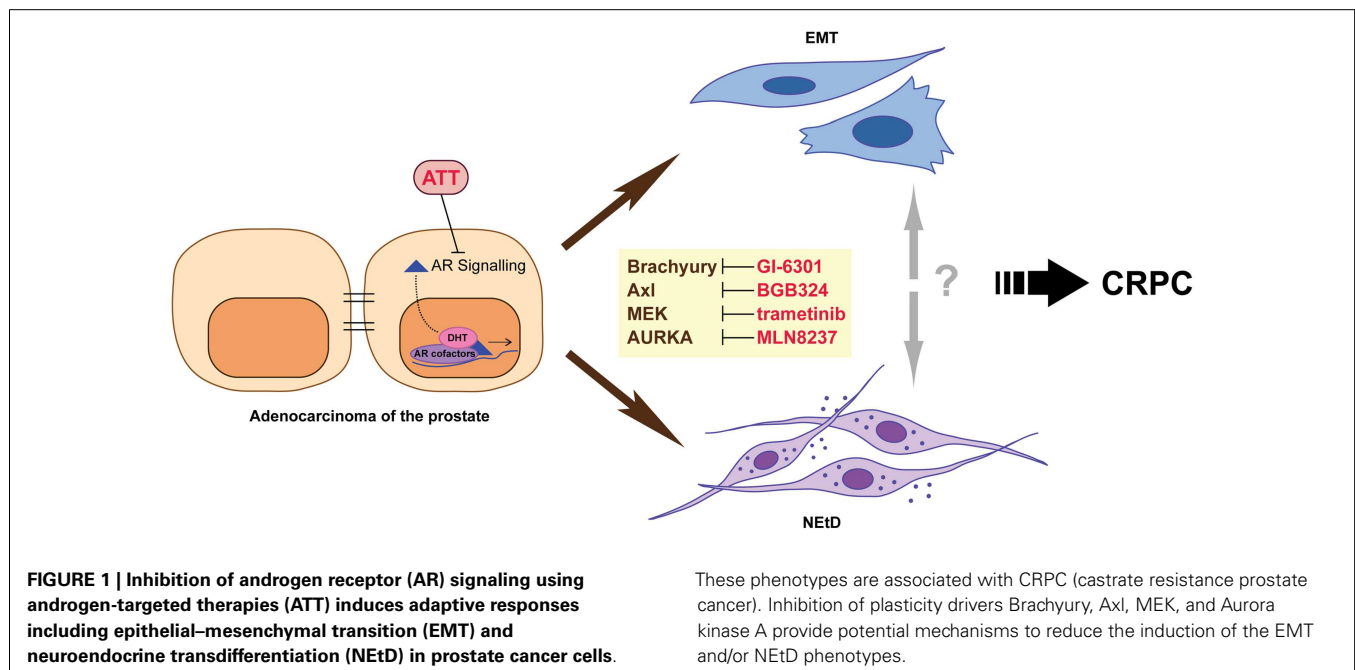

phenotype, gain cytoplasmic secretory granules, and undergo growth arrest. This is accompanied by an increase in expression of NE markers and a decrease in AR and PSA levels. This transdifferentiation is reversible with the addition of androgens (DHT) to the media, an observation consistent with the identical allelic profiles of NtD LNCaP and parental LNCaP cells. Silencing of the AR using siRNA also induces NtD in LNCaP cells, suggesting that AR signaling suppresses NtD (52). *In vivo* studies also provide support for the NtD model. Castration of nude mice bearing prostate cancer xenografts LNCaP, PC-295, CWR22, and PC-310 increased the number of tumor cells expressing NE markers, consistent with induction of NtD (53–56). Furthermore, implantation of primary patient tumor tissues from a population of adenocarcinoma cells implanted under the renal capsule of castrated mice appear to undergo an NtD *en masse* as an adaptive response (48).

### THERAPY-INDUCED EMT

There is accumulating evidence supporting that ADT may induce an EMT, and that this is particularly prominent with the newer generation ATT. ADT has been associated with an increase in the expression of mesenchymal markers N-cadherin, vimentin, Zeb1, Twist1, and Snai2, with a concomitant loss of E-cadherin in patient derived xenografts and clinical prostate tumors (17, 57–59). Traditionally, investigations have primarily focused on the effects of targeting AR signaling in prostate cancer cells; however, ADT/ATT is not specific to tumor cells alone. Recent reports demonstrate significant effects of ADT/ATT on the tumor microenvironment, including stromal and immune cells (15, 18, 60). For instance, elevated numbers of tumor associated macrophages have been reported in men undergoing ADT (60), and these cells have been shown to promote local invasion and metastatic dissemination of tumor cells in response to ADT (18, 57–60). Hence, the implications of targeting the androgen axis and its effect on the multiple cell types comprising the tumor microenvironment needs to be assessed when considering therapeutic interventions.

### THERAPY-INDUCED EMT AND NEUROENDOCRINE TRANSDIFFERENTIATION AS CLINICAL TARGETS

Therapeutically targeting regulators of EMP/NtD is an attractive concept that has recently matured to clinical trials (Figure 1). Brachyury is a transcription factor required for the developmental EMT that generates mesoderm by converting epithelial cells into migratory mesenchymal cells (61). In tumor cells, including prostate cancer, Brachyury also induces EMT and an invasive phenotype (62–65). Furthermore, Brachyury is overexpressed at both the transcript and protein level in clinical prostate cancer specimens, and nuclear expression is associated with metastasis (66). While the regulation of Brachyury by androgen-targeted therapies has not been addressed, Brachyury motifs were highly enriched in AR bound promoters when LAPC-4 cells were grown in the presence of AR antagonist flutamide (67). Furthermore, *in silico* bioinformatic analysis using transcriptional profiles from clinical prostate cancer specimens and clustering Brachyury co-expressed genes by functional role/signaling pathways demonstrated an enrichment for regulation of neuron differentiation and nervous system development (68). An inverse relationship

between Brachyury and E-cadherin expression, with a concomitant positive correlation of Brachyury with EMT promoting genes FN1, Snai1, IL8, and TGF- $\beta$  was also observed. Thus, we hypothesize that targeting Brachyury in the context of ATT may modulate the emergence of both a neuroendocrine phenotype and EMP by preventing, for example, the induction of Brachyury mediated release of migration/invasion promoting soluble factors into the tumor microenvironment (62, 68, 69). GI-6301 (Tarmogen) is a Brachyury vaccine (70) currently in Phase I clinical trial in patients with metastatic or unresectable locally recurrent cancers who have failed previous therapy or have no further therapeutic options (NCT01519817). Recent assessment of data from patients with advanced chordoma in this trial demonstrated safety and a confirmed partial response (71), and data from the larger cohort are eagerly awaited.

The receptor tyrosine kinase Axl is implicated in the Snai1-, Snai2-, IL6-, and STAT3-mediated activation of EMT (72, 73) as well as the metastasis promoting AKT/NF- $\kappa$ B and AKT/Snai2 pathways (73, 74) in multiple cancer types. Targeting Axl has shown promise in preclinical models of cancer progression (75–77), and clinical trials are currently underway. BGB324 is a small molecule inhibitor of the Axl receptor tyrosine kinase developed to block EMT with the goal of inhibiting drug-resistance and metastasis. Recent Phase Ia data have demonstrated BGB324 to be safe and well tolerated, and Phase Ib studies commenced in non-small cell lung cancer and acute myeloid leukemia in 2014. Cabozantinib is another tyrosine kinase inhibitor targeting Axl, as well as EMT promoting kinases VEGFR2, RET, KIT, FLT-1/3/4, c-MET, and Tie-2 (78–80). Clinically significant regression of metastatic tumors in CRPC patients was achieved with cabozantinib treatment in a Phase II trial (81). Of course the precise molecular mechanism underpinning this efficacy is not clear and likely involves inhibition of multiple tyrosine kinases in several cell types. Trials investigating whether cabozantinib is a useful addition to ADT in the control of prostate cancer are currently underway (NCT01630590).

MEK inhibitors may also be useful in managing therapy-induced EMP/NtD. *In vitro*, MEK inhibitor PD98059 blocked the acquisition of NE-like morphology and prevented the increase in NSE levels usually observed in LNCaP-C33 cells induced to undergo NtD by androgen-depletion (82). Ectopic expression of constitutively active AR in LNCaP cells inhibited RAF/MEK/ERK-induced NSE expression (83), demonstrating the central regulatory role of AR in constraining the emergence of this phenotype. Furthermore, the RAF/MEK/ERK pathway has been shown to be necessary for the induction of Twist1, Snai1, and N-cadherin in multiple cancer models (84, 85). A neoadjuvant trial examining the effect of short-term MEK inhibition (trametinib) prior to radical prostatectomy in the context of ADT on markers of EMT (N-cadherin, vimentin) has recently commenced (NCT01990196).

Finally, Aurora kinase A (AURKA) inhibitors may also be effective in inhibiting ATT-induced EMP/NtD as they suppress both EMT and NtD *in vitro* and *in vivo* (86, 87). In cancer cells, AURKA has been demonstrated to play an important role in the genesis of a more mesenchymal phenotype via down-regulation of E-cadherin and up-regulation of vimentin (88). Clinical trials

examining the role of the inhibitors in prostate cancer are currently ongoing (NCT01799278, NCT01094288).

Despite independent lines of evidence implicating key factors in both EMT and NetD, the functional and molecular relationship between these states in prostate cancer has not been extensively explored. McKeithen et al. (89) have demonstrated that the well-established EMT-inducing transcription factor Snai1 induced both EMT and NetD in LNCaP cells as defined by morphology and marker expression. However, as the data are mostly presented as analyses of bulk populations of cells, it is not possible to determine whether EMT and NetD phenotypes are co-expressed within individual cells, and are thus intimately linked, or whether these transdifferentiation processes are independent of each other and become activated by influences such as neighboring cells, local microenvironmental cues, or cell intrinsic factors.

## CONCLUDING REMARKS

Multiple factors are clearly involved in the progression to CRPC during treatment with ATT. Studies over the past two decades have associated blockade of the androgen axis with the increased prevalence of neuroendocrine prostate cancer. These observations, in combination with recent reports of androgen deprivation modulating EMP, suggest novel strategies for therapeutic intervention. Further studies will be required to determine whether these adaptive response pathways have a functional role in the progression to CRPC or are simply a consequence of removing the differentiation pressure imposed by active androgen signaling on prostate cells. Moreover, revealing if and how these plasticity pathways intersect in the androgen-targeted environment will be an intriguing area for future research. Improved understanding of the molecular pathways underlying the adaptive responses to ATT provides opportunities to investigate whether targeted inhibition of these pathways will delay tumor progression and thus improve outcomes for men with prostate cancer.

## ACKNOWLEDGMENTS

The authors' research is supported by the Movember Foundation and the Prostate Cancer Foundation of Australia through a Movember Revolutionary Team Award. Brett G. Hollier is supported by a Queensland Government Smart Futures Fund Fellowship.

## REFERENCES

- Jemal A, Siegel R, Xu J, Ward E. Cancer statistics, 2010. *CA Cancer J Clin* (2010) **60**:277–300. doi:10.3322/caac.20073
- Siegel R, Ma J, Zou Z, Jemal A. Cancer statistics, 2014. *CA Cancer J Clin* (2014) **64**:9–29. doi:10.3322/caac.21208
- Dreicer R, MacLean D, Suri A, Stadler WM, Shevrin D, Hart L, et al. Phase I/II trial of orteronel (TAK-700) – an investigational 17,20-lyase inhibitor – in patients with metastatic castration-resistant prostate cancer. *Clin Cancer Res* (2014) **20**:1335–44. doi:10.1158/1078-0432.CCR-13-2436
- Joseph JD, Lu N, Qian J, Sensintaffar J, Shao G, Brigham D, et al. A clinically relevant androgen receptor mutation confers resistance to second-generation antiandrogens enzalutamide and ARN-509. *Cancer Discov* (2013) **3**:1020–9. doi:10.1158/2159-8290.CD-13-0226
- Rathkopf DE, Morris MJ, Fox JJ, Danila DC, Slovin SF, Hager JH, et al. Phase I study of ARN-509, a novel antiandrogen, in the treatment of castration-resistant prostate cancer. *J Clin Oncol* (2013) **31**:3525–30. doi:10.1200/JCO.2013.50.1684
- Heidenreich A, Bastian PJ, Bellmunt J, Bolla M, Joniau S, van der Kwast T, et al. EAU guidelines on prostate cancer. Part II: treatment of advanced, relapsing, and castration-resistant prostate cancer. *Eur Urol* (2014) **65**:467–79. doi:10.1016/j.eururo.2013.11.002
- Fujimoto N, Miyamoto H, Mizokami A, Harada S, Nomura M, Ueta Y, et al. Prostate cancer cells increase androgen sensitivity by increase in nuclear androgen receptor and androgen receptor coactivators; a possible mechanism of hormone-resistance of prostate cancer cells. *Cancer Invest* (2007) **25**:32–7. doi:10.1080/07357900601130698
- Tsao CK, Galsky MD, Small AC, Yee T, Oh WK. Targeting the androgen receptor signalling axis in castration-resistant prostate cancer (CRPC). *BJU Int* (2012) **110**:1580–8. doi:10.1111/j.1464-410X.2012.11445.x
- Attar RM, Takimoto CH, Gottardis MM. Castration-resistant prostate cancer: locking up the molecular escape routes. *Clin Cancer Res* (2009) **15**:3251–5. doi:10.1158/1078-0432.CCR-08-1171
- Dehm SM, Schmidt LJ, Heemers HV, Vessella RL, Tindall DJ. Splicing of a novel androgen receptor exon generates a constitutively active androgen receptor that mediates prostate cancer therapy resistance. *Cancer Res* (2008) **68**:5469–77. doi:10.1158/0008-5472.CAN-08-0594
- Visakorpi T, Hyytinen E, Koivisto P, Tanner M, Keinänen R, Palmberg C, et al. In vivo amplification of the androgen receptor gene and progression of human prostate cancer. *Nat Genet* (1995) **9**:401–6. doi:10.1038/ng0495-401
- Waltering KK, Helenius MA, Sahu B, Manni V, Linja MJ, Janne OA, et al. Increased expression of androgen receptor sensitizes prostate cancer cells to low levels of androgens. *Cancer Res* (2009) **69**:8141–9. doi:10.1158/0008-5472.CAN-09-0919
- Locke JA, Guns ES, Lubik AA, Adomat HH, Hendy SC, Wood CA, et al. Androgen levels increase by intratumoral de novo steroidogenesis during progression of castration-resistant prostate cancer. *Cancer Res* (2008) **68**:6407–15. doi:10.1158/0008-5472.CAN-07-5997
- Lai JJ, Lai KP, Chuang KH, Chang P, Yu IC, Lin WJ, et al. Monocyte/macrophage androgen receptor suppresses cutaneous wound healing in mice by enhancing local TNF- $\alpha$  expression. *J Clin Invest* (2009) **119**:3739–51. doi:10.1172/JCI39335
- Loberg RD, Ying C, Craig M, Yan L, Snyder LA, Pienta KJ. CCL2 as an important mediator of prostate cancer growth in vivo through the regulation of macrophage infiltration. *Neoplasia* (2007) **9**:556–62. doi:10.1593/neo.07307
- Lubik AA, Gunter JH, Hollier BG, Ettinger S, Fazli L, Stylianou N, et al. IGF2 increases de novo steroidogenesis in prostate cancer cells. *Endocr Relat Cancer* (2013) **20**:173–86. doi:10.1530/ERC-12-0250
- Sun Y, Wang BE, Leong KG, Yue P, Li L, Jhunjhunwala S, et al. Androgen deprivation causes epithelial-mesenchymal transition in the prostate: implications for androgen-deprivation therapy. *Cancer Res* (2012) **72**:527–36. doi:10.1158/0008-5472.CAN-11-3004
- Zhu P, Baek SH, Bourk EM, Ohgi KA, Garcia-Bassets I, Sanjo H, et al. Macrophage/cancer cell interactions mediate hormone resistance by a nuclear receptor derepression pathway. *Cell* (2006) **124**:615–29. doi:10.1016/j.cell.2005.12.032
- Aktas B, Tewes M, Fehm T, Hauch S, Kimmig R, Kasimir-Bauer S. Stem cell and epithelial-mesenchymal transition markers are frequently overexpressed in circulating tumor cells of metastatic breast cancer patients. *Breast Cancer Res* (2009) **11**:R46. doi:10.1186/bcr2333
- Chaffer CL, Thompson EW, Williams ED. Mesenchymal to epithelial transition in development and disease. *Cells Tissues Organs* (2007) **185**:7–19. doi:10.1159/000101298
- Hugo H, Ackland ML, Blick T, Lawrence MG, Clements JA, Williams ED, et al. Epithelial-mesenchymal and mesenchymal-epithelial transitions in carcinoma progression. *J Cell Physiol* (2007) **213**:374–83. doi:10.1002/jcp.21223
- Said NABM, Williams ED. Remodelling the malignant phenotype: impact of EMT. *Drug Discov Today Dis Models* (2009) **6**:21–5. doi:10.1016/j.ddmod.2008.12.002
- Thompson EW, Williams ED. EMT and MET in carcinoma-clinical observations, regulatory pathways and new models. *Clin Exp Metastasis* (2008) **25**:591–2. doi:10.1007/s10585-008-9189-8
- Bhangu A, Wood G, Mirnezami A, Darzi A, Tekkis P, Goldin R. Epithelial mesenchymal transition in colorectal cancer: seminal role in promoting disease progression and resistance to neoadjuvant therapy. *Surg Oncol* (2012) **21**:316–23. doi:10.1016/j.suronc.2012.08.003
- Ding W, Nowakowski GS, Knox TR, Boysen JC, Maas ML, Schwager SM, et al. Bi-directional activation between mesenchymal stem cells and CLL B-cells:



- implication for CLL disease progression. *Br J Haematol* (2009) **147**:471–83. doi:10.1111/j.1365-2141.2009.07868.x
26. Kim SH, Yu MA, Ryu ES, Jang YH, Kang DH. Indoxyl sulfate-induced epithelial-to-mesenchymal transition and apoptosis of renal tubular cells as novel mechanisms of progression of renal disease. *Lab Invest* (2012) **92**:488–98. doi:10.1038/labinvest.2011.194
  27. Turley EA, Veissh M, Radisky DC, Bissell MJ. Mechanisms of disease: epithelial-mesenchymal transition-does cellular plasticity fuel neoplastic progression? *Nat Clin Pract Oncol* (2008) **5**:280–90. doi:10.1038/nponc1089
  28. Das R, Gregory PA, Hollier BG, Tilley WD, Selth LA. Epithelial plasticity in prostate cancer: principles and clinical perspectives. *Trends Mol Med* (2014) **20**(11):643–51. doi:10.1016/j.molmed.2014.09.004
  29. Marin-Aguilera M, Codony-Servat J, Reig O, Lozano JJ, Fernandez PL, Pereira MV, et al. Epithelial-to-mesenchymal transition mediates docetaxel resistance and high risk of relapse in prostate cancer. *Mol Cancer Ther* (2014) **13**:1270–84. doi:10.1158/1535-7163.MCT-13-0775
  30. Ren D, Wang M, Guo W, Huang S, Wang Z, Zhao X, et al. Double-negative feedback loop between ZEB2 and miR-145 regulates epithelial-mesenchymal transition and stem cell properties in prostate cancer cells. *Cell Tissue Res* (2014) **358**(3):763–78. doi:10.1007/s00441-014-2001-y
  31. Epstein JI, Amin MB, Beltran H, Lotan TL, Mosquera JM, Reuter VE, et al. Proposed morphologic classification of prostate cancer with neuroendocrine differentiation. *Am J Surg Pathol* (2014) **38**:756–67. doi:10.1097/PAS.0000000000000208
  32. Abrahamsson PA, Falkmer S, Falt K, Grimelius L. The course of neuroendocrine differentiation in prostatic carcinomas. An immunohistochemical study testing chromogranin A as an “endocrine marker”. *Pathol Res Pract* (1989) **185**:373–80. doi:10.1016/s0344-0338(89)80016-0
  33. Hirano D, Okada Y, Minei S, Takimoto Y, Nemoto N. Neuroendocrine differentiation in hormone refractory prostate cancer following androgen deprivation therapy. *Eur Urol* (2004) **45**:586–92. doi:10.1016/j.eururo.2003.11.032
  34. Ito T, Yamamoto S, Ohno Y, Namiki K, Aizawa T, Akiyama A, et al. Up-regulation of neuroendocrine differentiation in prostate cancer after androgen deprivation therapy, degree and androgen independence. *Oncol Rep* (2001) **8**:1221.
  35. Jiborn T, Bjartell A, Abrahamsson PA. Neuroendocrine differentiation in prostatic carcinoma during hormonal treatment. *Urology* (1998) **51**:585–9. doi:10.1016/S0090-4295(97)00684-5
  36. di Sant’Agnese PA. Neuroendocrine differentiation in carcinoma of the prostate. Diagnostic, prognostic, and therapeutic implications. *Cancer* (1992) **70**:254–68. doi:10.1002/1097-0142(19920701)70:1<254::AID-CNCR2820701312>3.0.CO;2-E
  37. Wafa LA, Palmer J, Fazli L, Hurtado-Coll A, Bell RH, Nelson CC, et al. Comprehensive expression analysis of L-DOPA decarboxylase and established neuroendocrine markers in neoadjuvant hormone-treated versus varying Gleason grade prostate tumors. *Hum Pathol* (2007) **38**:161–70. doi:10.1016/j.humpath.2006.07.003
  38. Vashchenko N, Abrahamsson PA. Neuroendocrine differentiation in prostate cancer: implications for new treatment modalities. *Eur Urol* (2005) **47**:147–55. doi:10.1016/j.eururo.2004.09.007
  39. Yuan T-C, Veeramani S, Lin F-F, Kondrikou D, Zelivianski S, Igawa T, et al. Androgen deprivation induces human prostate epithelial neuroendocrine differentiation of androgen-sensitive LNCaP cells. *Endocr Relat Cancer* (2006) **13**:151–67. doi:10.1677/erc.1.01043
  40. Huang J, Yao JL, di Sant’Agnese PA, Yang Q, Bourne PA, Na Y. Immunohistochemical characterization of neuroendocrine cells in prostate cancer. *Prostate* (2006) **66**:1399–406. doi:10.1002/pros.20434
  41. Beltran H, Tomlins S, Aparicio A, Arora V, Rickman D, Ayala G, et al. Aggressive variants of castration-resistant prostate cancer. *Clin Cancer Res* (2014) **20**:2846–50. doi:10.1158/1078-0432.ccr-13-3309
  42. Hansel DE, Nakayama M, Luo J, Abukheir AM, Park BH, Bieberich CJ, et al. Shared TP53 gene mutation in morphologically and phenotypically distinct concurrent primary small cell neuroendocrine carcinoma and adenocarcinoma of the prostate. *Prostate* (2009) **69**:603–9. doi:10.1002/pros.20910
  43. Lotan TL, Gupta NS, Wang W, Toubaji A, Haffner MC, Chaux A, et al. ERG gene rearrangements are common in prostatic small cell carcinomas. *Mod Pathol* (2011) **24**:820–8. doi:10.1038/modpathol.2011.7
  44. Palmgren JS, Karavadia SS, Wakefield MR. Unusual and underappreciated: small cell carcinoma of the prostate. *Semin Oncol* (2007) **34**:22–9. doi:10.1053/j.seminoncol.2006.10.026
  45. Williamson SR, Zhang S, Yao JL, Huang J, Lopez-Beltran A, Shen S, et al. ERG-TMPRSS2 rearrangement is shared by concurrent prostatic adenocarcinoma and prostatic small cell carcinoma and absent in small cell carcinoma of the urinary bladder: evidence supporting monoclonal origin. *Mod Pathol* (2011) **24**:1120–7. doi:10.1038/modpathol.2011.56
  46. Bonkhoff H, Remberger K. Differentiation pathways and histogenetic aspects of normal and abnormal prostatic growth: a stem cell model. *Prostate* (1996) **28**:98–106. doi:10.1002/(SICI)1097-0045(199602)28:2<98::AID-PROS4>3.0.CO;2-J
  47. Bonkhoff H, Wernert N, Dhom G, Remberger K. Relation of endocrine-paracrine cells to cell proliferation in normal, hyperplastic, and neoplastic human prostate. *Prostate* (1991) **19**:91–8. doi:10.1002/pros.2990190202
  48. Lin D, Wyatt AW, Xue H, Wang Y, Dong X, Haegert A, et al. High fidelity patient-derived xenografts for accelerating prostate cancer discovery and drug development. *Cancer Res* (2014) **74**:1272–83. doi:10.1158/0008-5472.CAN-13-2921-T
  49. Horoszewicz JS, Leong SS, Kawinski E, Karr JP, Rosenthal H, Chu TM, et al. LNCaP model of human prostatic carcinoma. *Cancer Res* (1983) **43**:1809–18.
  50. Shen R, Dorai T, Szaboles M, Katz AE, Olsson CA, Buttyan R. Transdifferentiation of cultured human prostate cancer cells to a neuroendocrine cell phenotype in a hormone-depleted medium. *Urol Oncol* (1997) **3**:67–75. doi:10.1016/S1078-1439(97)00039-2
  51. Zelivianski S, Verni M, Moore C, Kondrikov D, Taylor R, Lin M-F. Multipathways for transdifferentiation of human prostate cancer cells into neuroendocrine-like phenotype. *Biochim Biophys Acta* (2001) **1539**:28–43. doi:10.1016/S0167-4889(01)00087-8
  52. Wright ME, Tsai M-J, Aebersold R. Androgen receptor represses the neuroendocrine transdifferentiation process in prostate cancer cells. *Mol Endocrinol* (2003) **17**:1726–37. doi:10.1210/me.2003-0031
  53. Burchardt T, Burchardt M, Chen MW, Cao Y, de la Taille A, Shabsigh A, et al. Transdifferentiation of prostate cancer cells to a neuroendocrine cell phenotype in vitro and in vivo. *J Urol* (1999) **162**:1800–5. doi:10.1016/S0022-5347(05)68241-9
  54. Jongsma J, Oomen MH, Noordzij MA, Van Weerden WM, Martens GJM, van der Kwast TH, et al. Kinetics of neuroendocrine differentiation in an androgen-dependent human prostate xenograft model. *Am J Pathol* (1999) **154**:543–51. doi:10.1016/S0002-9440(10)65300-X
  55. Huss WJ, Gregory CW, Smith GJ. Neuroendocrine cell differentiation in the CWR22 human prostate cancer xenograft: association with tumor cell proliferation prior to recurrence. *Prostate* (2004) **60**:91–7. doi:10.1002/pros.20032
  56. Jongsma J, Oomen MH, Noordzij MA, Van Weerden WM, Martens GJ, van der Kwast TH, et al. Androgen deprivation of the PC-310 human prostate cancer model system induces neuroendocrine differentiation. *Cancer Res* (2000) **60**:741–8.
  57. Izumi K, Fang LY, Mizokami A, Namiki M, Li L, Lin WJ, et al. Targeting the androgen receptor with siRNA promotes prostate cancer metastasis through enhanced macrophage recruitment via CCL2/CCR2-induced STAT3 activation. *EMBO Mol Med* (2013) **5**:1383–401. doi:10.1002/emmm.201202367
  58. Lin TH, Izumi K, Lee SO, Lin WJ, Yeh S, Chang C. Anti-androgen receptor ASC-J9 versus anti-androgens MDV3100 (enzalutamide) or casodex (bicalutamide) leads to opposite effects on prostate cancer metastasis via differential modulation of macrophage infiltration and STAT3-CCL2 signaling. *Cell Death Dis* (2013) **4**:e764. doi:10.1038/cddis.2013.270
  59. Lin TH, Lee SO, Niu Y, Xu D, Liang L, Li L, et al. Differential androgen deprivation therapies with anti-androgens casodex/bicalutamide or MDV3100/enzalutamide versus anti-androgen receptor ASC-J9(R) lead to promotion versus suppression of prostate cancer metastasis. *J Biol Chem* (2013) **288**:19359–69. doi:10.1074/jbc.M113.477216
  60. Gannon PO, Poisson AO, Delvoye N, Lapointe R, Mes-Masson AM, Saad F. Characterization of the intra-prostatic immune cell infiltration in androgen-deprived prostate cancer patients. *J Immunol Methods* (2009) **348**:9–17. doi:10.1016/j.jim.2009.06.004
  61. Yamada T. Caudalization by the amphibian organizer: Brachyury, convergent extension and retinoic acid. *Development* (1994) **120**:3051–62.

62. Fernando RI, Litzinger M, Trono P, Hamilton DH, Schlom J, Palena C. The T-box transcription factor Brachyury promotes epithelial-mesenchymal transition in human tumor cells. *J Clin Invest* (2010) **120**:533–44. doi:10.1172/JCI38379
63. Imaiyo I, Sugiura T, Kobayashi Y, Shimoda M, Ishii K, Akimoto N, et al. T-box transcription factor Brachyury expression is correlated with epithelial-mesenchymal transition and lymph node metastasis in oral squamous cell carcinoma. *Int J Oncol* (2012) **41**:1985–95. doi:10.3892/ijo.2012.1673
64. Roselli M, Fernando RI, Guadagni F, Spila A, Alessandrini J, Palmirotta R, et al. Brachyury, a driver of the epithelial-mesenchymal transition, is overexpressed in human lung tumors: an opportunity for novel interventions against lung cancer. *Clin Cancer Res* (2012) **18**:3868–79. doi:10.1158/1078-0432.CCR-11-3211
65. Shimoda M, Sugiura T, Imaiyo I, Ishii K, Chigita S, Seki K, et al. The T-box transcription factor Brachyury regulates epithelial-mesenchymal transition in association with cancer stem-like cells in adenoid cystic carcinoma cells. *BMC Cancer* (2012) **12**:377. doi:10.1186/1471-2407-12-377
66. Thoma C. Prostate cancer: Brachyury – a biomarker for progression and prognosis? *Nat Rev Urol* (2014) **11**:485. doi:10.1038/nrurol.2014.184
67. Perets R, Kaplan T, Stein I, Hidas G, Tayeb S, Avraham E, et al. Genome-wide analysis of androgen receptor targets reveals COUP-TF1 as a novel player in human prostate cancer. *PLoS One* (2012) **7**:e46467. doi:10.1371/journal.pone.0046467
68. Pinto F, Pertega-Gomes N, Pereira MS, Vizcaino JR, Monteiro P, Henrique RM, et al. T-box transcription factor Brachyury is associated with prostate cancer progression and aggressiveness. *Clin Cancer Res* (2014) **20**:4949–61. doi:10.1158/1078-0432.CCR-14-0421
69. Fernando RI, Castillo MD, Litzinger M, Hamilton DH, Palena C. IL-8 signaling plays a critical role in the epithelial-mesenchymal transition of human carcinoma cells. *Cancer Res* (2011) **71**:5296–306. doi:10.1158/0008-5472.CAN-11-0156
70. Hamilton DH, Litzinger MT, Jales A, Huang B, Fernando RI, Hodge JW, et al. Immunological targeting of tumor cells undergoing an epithelial-mesenchymal transition via a recombinant Brachyury-yeast vaccine. *Oncotarget* (2013) **4**:1777–90.
71. Heery CR, Singh H, Jennifer L, Marte JL, Madan RA, O'Sullivan Coyne GH, et al. NCI experience using yeast-Brachyury vaccine (GI-6301) in patients with advanced chordoma. *J Clin Oncol* (2014) **32**:abstract 3081.
72. Asiedu MK, Beauchamp-Perez FD, Ingle JN, Behrens MD, Radisky DC, Knutson KL. Axl induces epithelial-to-mesenchymal transition and regulates the function of breast cancer stem cells. *Oncogene* (2014) **33**:1316–24. doi:10.1038/onc.2013.57
73. Paccet JD, Vasques GJ, Correa RG, Vasconcellos JE, Duncan K, Gu X, et al. The receptor tyrosine kinase Axl is an essential regulator of prostate cancer proliferation and tumor growth and represents a new therapeutic target. *Oncogene* (2013) **32**:689–98. doi:10.1038/onc.2012.89
74. Li Y, Jia L, Ren D, Liu C, Gong Y, Wang N, et al. Axl mediates tumor invasion and chemosensitivity through PI3K/Akt signaling pathway and is transcriptionally regulated by slug in breast carcinoma. *IUBMB Life* (2014) **66**:507–18. doi:10.1002/iub.1285
75. Holland SJ, Pan A, Franci C, Hu Y, Chang B, Li W, et al. R428, a selective small molecule inhibitor of Axl kinase, blocks tumor spread and prolongs survival in models of metastatic breast cancer. *Cancer Res* (2010) **70**:1544–54. doi:10.1158/0008-5472.CAN-09-2997
76. Ye X, Li Y, Stawicki S, Couto S, Eastham-Anderson J, Kallop D, et al. An anti-Axl monoclonal antibody attenuates xenograft tumor growth and enhances the effect of multiple anticancer therapies. *Oncogene* (2010) **29**:5254–64. doi:10.1038/onc.2010.268
77. Zhang YX, Knyazev PG, Cheburkin YV, Sharma K, Knyazev YP, Orfi L, et al. AXL is a potential target for therapeutic intervention in breast cancer progression. *Cancer Res* (2008) **68**:1905–15. doi:10.1158/0008-5472.CAN-07-2661
78. Castellone MD, Carlomagno F, Salvatore G, Santoro M. Receptor tyrosine kinase inhibitors in thyroid cancer. *Best Pract Res Clin Endocrinol Metab* (2008) **22**:1023–38. doi:10.1016/j.beem.2008.09.012
79. Timar J, Dome B. Antiangiogenic drugs and tyrosine kinases. *Anticancer Agents Med Chem* (2008) **8**:462–9. doi:10.2174/187152008784533035
80. Yakes FM, Chen J, Tan J, Yamaguchi K, Shi Y, Yu P, et al. Cabozantinib (XL184), a novel MET and VEGFR2 inhibitor, simultaneously suppresses metastasis, angiogenesis, and tumor growth. *Mol Cancer Ther* (2011) **10**:2298–308. doi:10.1158/1535-7163.MCT-11-0264
81. Smith MR, Sweeney CJ, Corn PG, Rathkopf DE, Smith DC, Hussain M, et al. Cabozantinib in chemotherapy-pretreated metastatic castration-resistant prostate cancer: results of a phase II nonrandomized expansion study. *J Clin Oncol* (2014) **32**(30):3391–9. doi:10.1200/JCO.2013.54.5954
82. Zhang XQ, Kondrikov D, Yuan TC, Lin FF, Hansen J, Lin MF. Receptor protein tyrosine phosphatase alpha signaling is involved in androgen depletion-induced neuroendocrine differentiation of androgen-sensitive LNCaP human prostate cancer cells. *Oncogene* (2003) **22**:6704–16. doi:10.1038/sj.onc.1206764
83. Hong SK, Kim JH, Lin MF, Park JL. The Raf/MEK/extracellular signal-regulated kinase 1/2 pathway can mediate growth inhibitory and differentiation signaling via androgen receptor downregulation in prostate cancer cells. *Exp Cell Res* (2011) **317**:2671–82. doi:10.1016/j.yexcr.2011.08.008
84. Hou CH, Lin FL, Hou SM, Liu JF. Cyr61 promotes epithelial-mesenchymal transition and tumor metastasis of osteosarcoma by Raf-1/MEK/ERK/Elk-1/TWIST-1 signaling pathway. *Mol Cancer* (2014) **13**:236. doi:10.1186/1476-4598-13-236
85. Karamitopoulou E, Zlobec I, Gloor B, Kondi-Pafiti A, Lugli A, Perren A. Loss of Raf-1 kinase inhibitor protein (RKIP) is strongly associated with high-grade tumor budding and correlates with an aggressive phenotype in pancreatic ductal adenocarcinoma (PDAC). *J Transl Med* (2013) **11**:311. doi:10.1186/1479-5876-11-311
86. Wan XB, Long ZJ, Yan M, Xu J, Xia LP, Liu L, et al. Inhibition of Aurora-A suppresses epithelial-mesenchymal transition and invasion by downregulating MAPK in nasopharyngeal carcinoma cells. *Carcinogenesis* (2008) **29**:1930–7. doi:10.1093/carcin/bgn176
87. Beltran H, Rickman DS, Park K, Chae SS, Sboner A, MacDonald TY, et al. Molecular characterization of neuroendocrine prostate cancer and identification of new drug targets. *Cancer Discov* (2011) **1**:487–95. doi:10.1158/2159-8290.cd-11-0130
88. D'Assoro AB, Liu T, Quattraro C, Amato A, Opyrchal M, Leontovich A, et al. The mitotic kinase Aurora-A promotes distant metastases by inducing epithelial-to-mesenchymal transition in ER alpha(+) breast cancer cells. *Oncogene* (2014) **33**:599–610. doi:10.1038/onc.2012.628
89. McKeithen D, Graham T, Chung LW, Odero-Marrah V. Snail transcription factor regulates neuroendocrine differentiation in LNCaP prostate cancer cells. *Prostate* (2010) **70**:982–92. doi:10.1002/pros.21132

**Conflict of Interest Statement:** The authors declare that the research was conducted in the absence of any commercial or financial relationships that could be construed as a potential conflict of interest.

Received: 23 October 2014; paper pending published: 09 November 2014; accepted: 04 December 2014; published online: 23 December 2014.

Citation: Nouri M, Rather E, Stylianou N, Nelson CC, Hollier BG and Williams ED (2014) Androgen-targeted therapy-induced epithelial mesenchymal plasticity and neuroendocrine transdifferentiation in prostate cancer: an opportunity for intervention. *Front. Oncol.* **4**:370. doi: 10.3389/fonc.2014.00370

This article was submitted to *Molecular and Cellular Oncology*, a section of the journal *Frontiers in Oncology*.

Copyright © 2014 Nouri, Rather, Stylianou, Nelson, Hollier and Williams. This is an open-access article distributed under the terms of the Creative Commons Attribution License (CC BY). The use, distribution or reproduction in other forums is permitted, provided the original author(s) or licensor are credited and that the original publication in this journal is cited, in accordance with accepted academic practice. No use, distribution or reproduction is permitted which does not comply with these terms.

# Phosphoproteomic analysis of cell-based resistance to BRAF inhibitor therapy in melanoma

Robert Parker<sup>1</sup>, Laura J. Vella<sup>2</sup>, Dylan Xavier<sup>1</sup>, Ardeshtir Amirkhani<sup>1</sup>, Jimmy Parker<sup>3</sup>, Jonathan Cebon<sup>2</sup> and Mark P. Molloy<sup>1\*</sup>

<sup>1</sup> Australian Proteome Analysis Facility, Department of Chemistry and Biomolecular Sciences, Macquarie University, Sydney, NSW, Australia, <sup>2</sup> Cancer Immunology Group, Olivia Newton-John Cancer Research Institute, Ludwig Institute for Cancer Research, School of Cancer Medicine, La Trobe University, Heidelberg, VIC, Australia, <sup>3</sup> NHS Trust Southport and Ormskirk General Hospital, Ormskirk, UK

## OPEN ACCESS

### Edited by:

Petranel Theresa Ferrao,  
Peter MacCallum Cancer Centre,  
Australia

### Reviewed by:

Claus Jorgensen,  
Cancer Research UK Manchester  
Institute, UK  
Ben Crossett,  
University of Sydney, Australia

### \*Correspondence:

Mark P. Molloy,  
Australian Proteome Analysis Facility,  
Department of Chemistry and  
Biomolecular Sciences, E8C310,  
Research Park Drive, Macquarie  
University, Sydney, NSW 2109,  
Australia  
mmolloy@proteome.org.au

### Specialty section:

This article was submitted to  
Molecular and Cellular Oncology,  
a section of the journal *Frontiers in  
Oncology*

**Received:** 05 February 2015

**Accepted:** 07 April 2015

**Published:** 15 May 2015

### Citation:

Parker R, Vella LJ, Xavier D, Amirkhani A, Parker J, Cebon J and Molloy MP (2015) Phosphoproteomic analysis of cell-based resistance to BRAF inhibitor therapy in melanoma. *Front. Oncol.* 5:95. doi: 10.3389/fonc.2015.00095

The treatment of melanoma by targeted inhibition of the mutated kinase BRAF with small molecules only temporarily suppresses metastatic disease. In the face of chemical inhibition tumor plasticity, both innate and adaptive, promotes survival through the biochemical and genetic reconfiguration of cellular pathways that can engage proliferative and migratory systems. To investigate this process, high-resolution mass spectrometry was used to characterize the phosphoproteome of this transition *in vitro*. A simple and accurate, label-free quantitative method was used to localize and quantitate thousands of phosphorylation events. We also correlated changes in the phosphoproteome with the proteome to more accurately determine changes in the activity of regulatory kinases determined by kinase landscape profiling. The abundance of phosphopeptides with sites that function in cytoskeletal regulation, GTP/GDP exchange, protein kinase C, IGF signaling, and melanosome maturation were highly divergent after transition to a drug resistant phenotype.

**Keywords:** phosphoproteomics, BRAF, drug resistance, vemurafenib, kinases, label-free quantitation, mass spectrometry

## Introduction

In melanoma, coding mutations in the mitogen-activated kinase pathway (MAPK) (e.g., BRAF and RAS) are common and contribute to disease severity (1). In cutaneous melanoma, BRAF is mutated in ~70% of cases and correlates with poorer prognosis and aggressive disease (2, 3). The mutant BRAF protein is a hyperactive serine/threonine-protein kinase that directs signaling through MEK1/2 to phosphorylate the MAPK ERK1/2 and drive cell proliferation and tumor growth. In recent years, a high-therapeutic value has been attained by targeted inhibition of the mutated BRAF protein with selective inhibitors (e.g., vemurafenib and dabrafenib) (4–6). Vemurafenib and dabrafenib effectively reduce signaling through the MAPK pathway, resulting in disease regression (~85%) and progression free survival for ~5–6 months [reviewed in Ref. (7)], after which almost all treated patients develop drug resistant, progressive disease (5).

Several mechanisms for intrinsic and acquired resistance have been detected *in vivo* and *in vitro* and this has been extensively reviewed (7–9). Relapses in melanoma involve mechanisms that reprogram signaling pathways to bypass inhibition and reactivate the ERK1/2 signaling hub (10). For example, the up-regulation of receptor tyrosine kinases (RTKs), platelet derived growth factor (PDGF), epidermal growth factor receptor (EGFR), and insulin-like growth factor 1 receptor

(IGF-1R) can drive cell survival signals through the PI3K/AKT pathway (11–13). Alternative pathways that reactivate ERK during targeted therapy utilize the multimeric properties of RAF signaling complexes and also occur in BRAF wild-type cells. BRAF inhibitors have been shown to drive the formation of alternative RAF dimers able to phosphorylate MEK and induce ERK signaling (14–17). In drug resistant patients, up-regulation and splicing of MAPK signaling components [CRAF, BRAF, or the MAP3K8 (COT)] provide alternative mechanisms for the reactivation of ERK1/2 signaling (18–20). In response to the microenvironment, phenotypic switching can also occur based upon intrinsic tumor heterogeneity and lead to resistance to therapy (21). For example, paracrine signaling from stromal cells that secrete hepatocyte growth factor (HGF) reestablish the MAPK pathway in BRAF mutated cells by activating the RTK MET (22). Independent of the MAPK pathway, low expression of the melanocyte transcriptional network driver microphthalmia-associated transcription factor (MITF) associates with drug resistance and a more invasive, less proliferative phenotype (23, 24). This and the fact that MAPK inhibitors can themselves drive an invasive phenotype (25) indicate that inter-tumor plasticity allows melanoma to evade complete growth arrest in the face of MAPK inhibition.

The discovery of these mechanisms and others [reviewed in Ref. (8)] has established opportunities for novel melanoma treatment. The design of more effective co-inhibitory-based therapies could represent an improved strategy to prevent the acquired resistant phenotypes currently found in the clinic. In most cases, combination therapies in which BRAF inhibition is paired with inhibitors of the well establish mediators of resistance (PI3K, MEK, HGF, and IGF-R1) is showing promise (12, 26, 27). Because kinases (ERK1/2, IGF-R1, MEK, PI3K) provide key signaling hubs that orchestrate biochemical processes in drug resistant melanoma, characterizing their global activity profiles will aid the design of novel therapies. Kinase activity can be mapped by measuring the abundance of substrates using phosphoproteomic methods that combine phosphopeptide enrichment with high-resolution mass spectrometry (28). A quantitative phospho-site (P-site) analysis has the potential to provide a direct readout of kinase activity, elucidate novel mechanisms driving resistance, and guide the selection of therapies for validation in cell and animal models (29, 30). Previously, Old et al. reported ~90 P-sites that were regulated in a melanoma cell line in response to short-term MKK1/2 inhibition and Girotti et al. screened the phosphoproteome of A375 cells in a model for *in vitro* acquired drug resistance (31, 32). Both studies identify changes in the intensity of P-sites in signaling and cytoskeletal regulators and support the co-inhibition of specific kinase signaling (EGFR-SRC and SFK-STAT3) to provide therapeutic efficacy in drug resistance (32). To add to this work, we have developed and applied a simple and reproducible label-free quantitative phosphoproteomic procedure and analyzed an *in vitro* model of acquired drug resistance in melanoma cell line LM-MEL-28. The abundance of 2230 P-sites was measured by high-resolution mass spectrometry and correlated with the abundance of 3556 unmodified proteins to provide a more accurate determination of kinase activity. Kinase-substrate databases (Phosphosite.org, cell signaling) and motif analysis (NetworKIN) of the flanking linear amino acid

sequences predicted several regulatory kinases that are most likely to be responsible for differential phosphorylation detected during long-term exposure to BRAF inhibition in LM-MEL-28. Key regulatory sites that control actin and microtubule-based cytoskeleton and cellular GTP/GDP ratio exhibited large changes in phosphorylation. Phosphorylation of the melanosome G-protein coupled receptor (GPCR) OA1 (GP143) indicated a direct role for the melanocyte maturation pathway. While sites of phosphorylation of the insulin receptor substrate IRS-2 and IGFR2 indicated novel points of regulation in the IGF-1R pathway previously identified to mediate drug resistance in melanoma.

## Materials and Methods

### Cell Culture and Protein Preparation

The melanoma cell line LM-MEL-28 was selected from the Ludwig Institute for Cancer Research Melbourne Melanoma Cell Line Panel (33). LM-MEL-28 was cultured in RPMI 1640 medium supplemented with 10% (v/v) bovine serum (Life Technologies) at 37°C in a humidified atmosphere of 5% CO<sub>2</sub>. Cells were treated with PLX4720 (Selleck Chemicals) for a 1-month period in 5 µM PLX4720 to generate a drug resistant line referred to LM-MEL-28R1. Cells were tested for authenticity by short tandem repeat profiling according to the ANSI/ATCC ASN-0002-2011 standards. For phosphoproteomic analysis, six biological replicates were generated by sub-culture and cells were grown to 80–90% confluence with the LM-MEL-28-R1 continuously cultured in the presence of 5 µM PLX4720 and LM-MEL-28 in the presence of vehicle. Cells were washed three times in PBS and harvested by gentle enzyme-based release (TrypLE), pooled and centrifuged at 400 × g, cell pellets frozen on dry ice and stored at –70°C. Cells were lysed by boiling for 5 min in 1% (w/v) sodium deoxycholate (Sigma), 50 mM triethylammonium bicarbonate (TEAB) (Sigma), and 1 mM MgCl<sub>2</sub> (Sigma). Lysates were cooled to 4°C, sonicated to complete lysis, and DNA was digested by incubation with benzonase (Sigma) (10,000 units). Lysate were centrifuged at 20,000 × g for 10 min and protein amounts determined by the micro-BCA assay (Pierce). Samples were stored at –80°C. Mutational testing was performed by MelCarta assay and all cell lines were tested for mycoplasma and appropriate consent from all patients had been obtained.

### Protein Digestion and Phosphopeptide Enrichment

Five hundred milligrams of total protein lysate were reduced with 5 mM DTT (Sigma) for 30 min at 60°C and alkylated with 10 mM of iodoacetamide (Sigma) in the dark at room temperature for 30 min. Trypsin (Promega) was added at ratio of 1:50 ratio for 18 h at 37°C. Samples were adjusted to 1% (v/v) trifluoroacetic acid (TFA) (Sigma), 80 mg/ml glycolic acid (Sigma), and the precipitated deoxycholate was removed by centrifugation. Five milligrams of TiO<sub>2</sub> beads (Titanisphere, 10 µm) were washed once in 0.1% (v/v) TFA, 70% (v/v) acetonitrile (ACN), and 80 mg/ml glycolic acid, added directly to the sample and incubated with shaking for 1 h. A C8 stage-tip was prepared and washed with methanol (Sigma), then 0.1% (v/v) TFA, 70% (v/v) ACN, and 80 mg/ml glycolic acid (40 µl). TiO<sub>2</sub> beads were added to the

C8 stage-tip and tips were centrifuged  $1000 \times g$  until all liquid was dispensed. Beads were washed on tip with 300  $\mu$ l of 0.1% TFA, 70% ACN, 80 mg/ml glycolic acid (300  $\mu$ l) twice then thrice with 0.1% (v/v) TFA and 70% (v/v) ACN. Phosphopeptides were eluted from  $\text{TiO}_2$  tip with consecutive 100  $\mu$ l additions of 1% (v/v) ammonia (Sigma) with 0, 30, and 50% (v/v) ACN. Samples were immediately dried and resuspended in 1% (v/v) TFA and 5% (v/v) ACN for LC-MS/MS.

### Isobaric Labeling by Reductive Dimethylation and Peptide Separation

Proteolytic digestion of 100  $\mu$ g total protein was carried out as described above and samples were labeled by reductive dimethylation using formaldehyde isotopologues (34) with slight modifications (35). After labeling, each sample was pooled and 40  $\mu$ g separated into six fractions using pH-based strong anion exchange (SAX) STAGE tips (36) described in Ref. (37).

### Mass Spectrometry (LC-MS/MS)

Samples were loaded onto a self-packed 100  $\mu$ m  $\times$  3.5 cm reversed phase peptide trap (Solid core Halo<sup>®</sup> 2.7  $\mu$ m 160 Å ES-C18, Advanced Materials Technology) and desalted for 10 min with buffer A [0.1% (v/v) formic acid], peptide separation was carried out using a self-packed 75  $\mu$ m  $\times$  10 cm (Solid core Halo<sup>®</sup> 2.7  $\mu$ m 160 Å ES-C18, Advanced Materials Technology) column. A buffer B [100% (v/v) ACN, 0.1% (v/v) formic acid] gradient (5–40% in 120 min) was used to elute peptides. Phosphopeptides were ionized by electrospray ionization and data-dependent MS/MS acquisition carried out using a Q-Exactive consisting of 1 full MS1 ( $R = 70$  K) scan acquisition from 350 to 1500  $m/z$ , and 10 HCD type MS2 scans ( $R = 15$  K). Dimethylated peptides were analyzed on an Orbitrap Elite (Thermo Fisher Scientific) consisting of 1 full MS1 ( $R = 120$  K) scan acquired from 350 to 1500  $m/z$ , and 10 CID type MS2 scans. On both instruments, monoisotopic precursor selection, charge state screening, and dynamic exclusion were enabled, charge states of +1, >4, and unassigned charge states were not subjected to MS2 fragmentation. Raw mass spectra were identified using Maxquant 1.3 using a 1% peptide and protein FDR. Searches were conducted against the uniprot complete proteome reference database downloaded on June 06, 2014. The database was supplemented with common contaminants often found in cell culture and proteomics experiments these were later removed. Searches specified for tryptic peptides with four missed cleavages, 7 ppm precursor ion mass tolerance, 0.05 Da fragment ion mass tolerance, fixed modifications of carbamidomethylation (C), and variable modification of oxidation (M), acetylation (N-term, protein), and phosphorylation (STY). For phosphopeptides, quantitation was performed using peptide intensity for modified (STY) P-sites and for proteins using the protein intensity ratio from the protein groups detected in the dimethylated data-set generated by Maxquant (38). Statistical analysis was carried out using Perseus 1.5.0 (39). Intensities were pre-processed by  $\log_2$  transformation and checked for normality. To identify differentially expressed peptides, the Student's  $t$ -test were applied to compare groups,  $P$  values were filtered for the effect of multiple hypothesis testing using the FDR method (<5%). The mass spectrometry proteomics data have been deposited to the ProteomeXchange

Consortium (40) via the PRIDE partner repository with the dataset identifier PXD002079.

### Phosphosite Localization and Kinase Assignment

To localize modifications search results were processed using Maxquant that generates a score and probability function to assign confidence to amino acid modification location based on available peak depth present in MS/MS spectra. Upstream kinases were putatively assigned using the NetworKIN algorithm (41) and Phosphosite database (42).

### Viability Assays

Cell lines were seeded in 96-well plates at 5000 cells/well in triplicate for each drug treatment and time point. After 2 h, cells were treated with dilutions 5  $\mu$ M for vemurafenib (PLX4072) alone or in combination with 1.25 or 2.5  $\mu$ M of the CK2 inhibitor (CX-4945). After 72 h, cell viability for each cell line was assessed by Presto Blue Assay (Life Technologies).

## Results

### Phosphoproteome Analysis of *In vitro* Drug Resistance

**Figure 1A** outlines the methodology taken to investigate the phosphoproteome of drug-exposed melanoma cells. To model drug resistance, a *BRAF(V600E)* mutant cell line (LM-MEL-28) was cultured in media containing 5  $\mu$ M of the selective BRAF inhibitor PLX-4720 for 1 month to generate the stable cell line, LM-MEL-28R. The resistant line LM-MEL-28R was threefold less sensitive to the growth inhibitory effects of PLX4720 than the parental line LM-MEL-28 as shown in a viability assay (**Figure 1B**). For phosphoproteomic and proteomic analysis, protein extracts were generated, digested with trypsin, and then phosphopeptides were enriched by micro-column based  $\text{TiO}_2$  chromatography analyzed by LC-MS and total peptides labeled by reductive dimethylation using light and heavy isotopes, mixed, separated by SAX chromatography and analyzed by LC-MS; all steps were performed in triplicate. LC-MS identified 3162 unique phosphopeptides (S,T,Y) sequences, mapping to 1164 distinct protein groups and 16,713 none-phosphorylated peptide spectral matches mapping to 3556 protein groups at a FDR of 1% using Maxquant; 836 phosphoproteins (72%) had dual P-site and protein quant estimates providing added confidence in this dataset for detecting changes in phosphorylation occupancy (**Figure 1C**; Tables S1–S3 in Supplementary Material). The intensity of all phosphopeptides within replicates exhibited a strong positive correlation and low variance ( $R^2$  of 0.75–0.84 and CV 27.26–28.28%). Using a probability function, 76% (2395 of 3162) p[S], p[T], p[Y] sites could be localized with high confidence (>75%) by MS/MS spectra (**Figure 1D**; Table S3 in Supplementary Material). The intensity of all peptides containing P-sites was used to compare cell populations initially, while Class 1 (>75%) was used for assigning kinase–substrate relationships.

### Phosphorylation of the MAPK1 Pathway

Because the MAPK1 pathway is often at the center of acquired drug resistance to BRAFi, we first examined the relative abundance of P-sites in MAPK1, RB1, and CDK1/2, which can provide



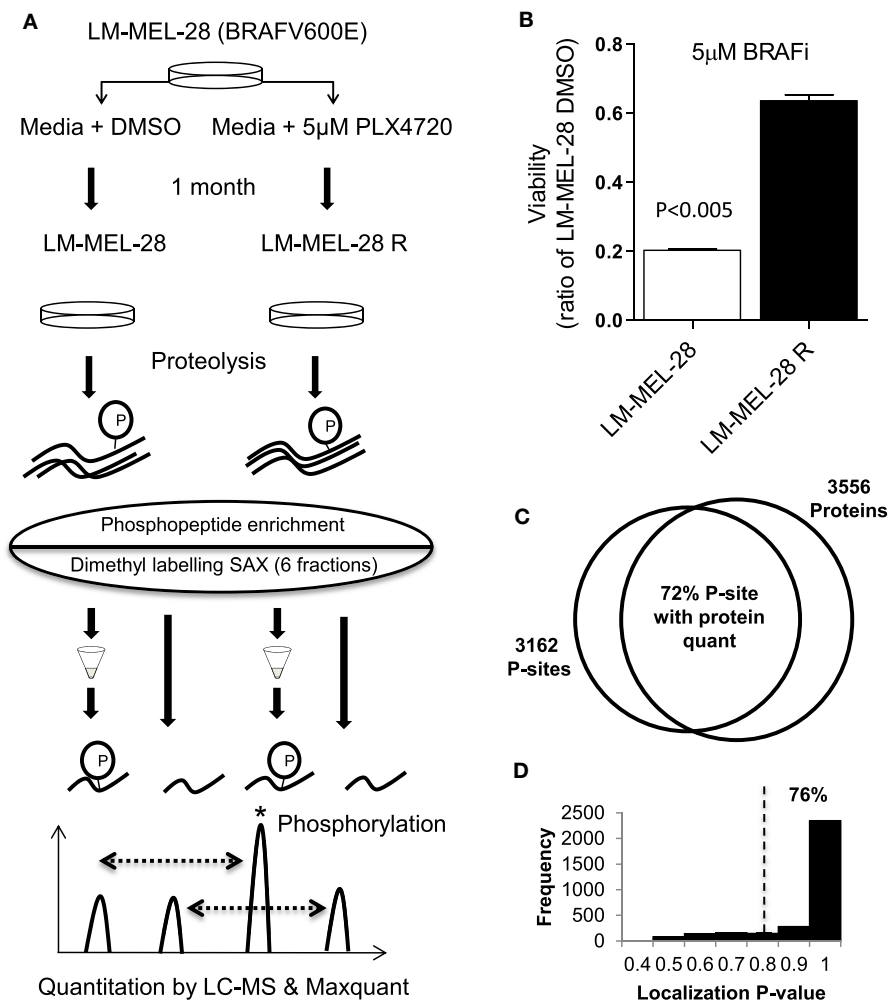

**FIGURE 1 | Phosphoproteomic analysis of *in vitro* drug resistance in melanoma cells.** (A) The melanoma cell line LM-MEL-28 BRAF(V600E) was exposed to BRAF inhibitor PLX4072 for 30 days to generate LM-MEL28R cell population. Proteins were extracted, digested, and  $\pm$ TiO<sub>2</sub> enrichment (for phosphopeptides) or labeled by reductive dimethylation, separated by tip-based strong anion exchange (SAX) chromatography, and analyzed by LC-MS and

Maxquant. (B) The viability of LM-MEL-28R and LM-MEL-28 cells when grown in BRAFi was compared after 3 days (error bars are SD). (C) Venn diagram giving the number of P-sites and proteins identified by LC-MS, overlap is calculated where quantitation for P-sites and protein has been determined. (D) Histogram of probability values obtained from Maxquant for P-site localization accuracy, dotted line indicates the >0.75 cut-off used for kinase enrichment analysis.

a measure of MAPK1 signaling (Figures 2A–C). Regulatory P-sites [MAPK1 (T185), RB1 (T821)] and the inhibitory site in CDK1/2 (T14Y15) were quantified and increased in abundance in LM-MEL-28-R, indicating reactivation/modulation of MAPK1 signaling had taken place in LM-MEL-28R despite continued BRAFi (Figures 2A–C). LC-MS data also provided a site-specific quantitative measure of protein phosphorylation for MAPK1 and RB1 and can thus indicate the activity of the regulatory kinases. To demonstrate this further, we selected the heavily phosphorylated protein, sequestosome-1 (SQSTM1), a known substrate of CDK1 (S269, S272) and demonstrate divergent site-specific protein phosphorylation is detectable. P-site intensity decreased at sites T269, S272 and increased at site S361 providing a snap shot of the activity of multiple kinase and/or phosphatases that target this protein (Figure 2D).

## Proteome of Drug Resistance

To more accurately determine change in phosphorylation after BRAF drug resistance the proteome of LM-MEL-28 and LM-MEL-28R1 cell populations was compared using isotope coded quantitative proteomics and LC-MS (Table S3 in Supplementary Material). Analysis of these data alone indicated widespread regulation of protein biosynthesis occurs during the development of resistance to BRAFi. Using a twofold cut-off, the majority of proteins were found down-regulated (317) and fewer (151) up-regulated. 1-D gene set enrichment analysis using the log<sub>2</sub> ratio and the Kyoto Encyclopedia of Genes and Genomes (KEGG, <http://www.genome.jp/kegg/>) database reflects this and is reported in Table 1 and Table S4 in Supplementary Material). Down-regulated processes indicate major reprogramming of metabolic pathways for amino acid metabolism and energy transducing systems (TCA

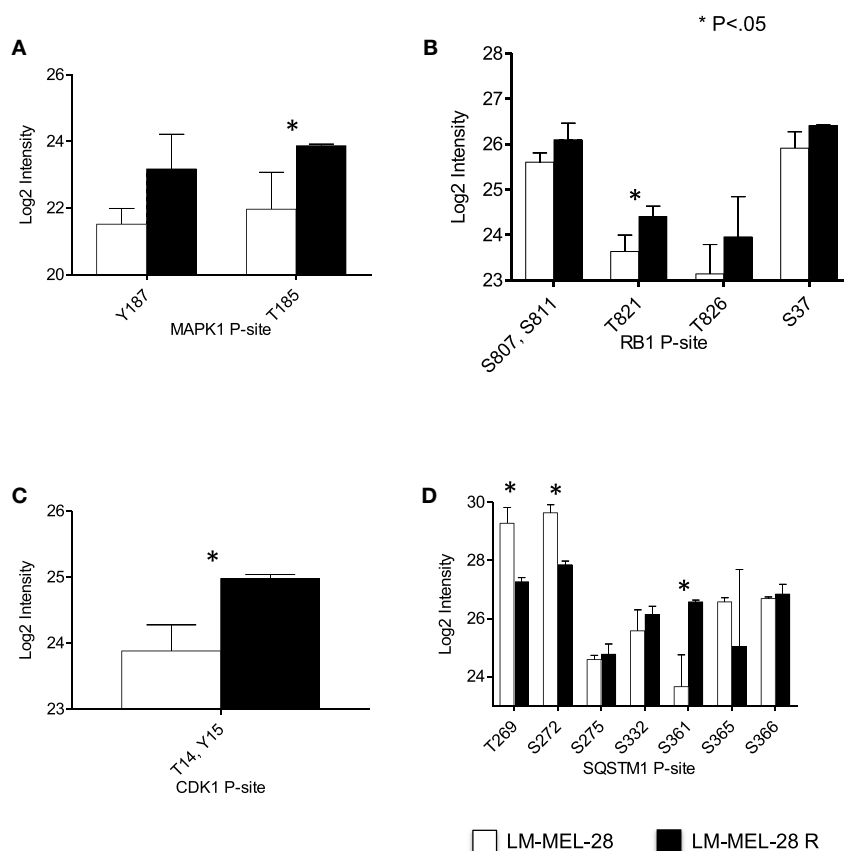

**FIGURE 2 | Phospho-site analysis of MAP kinase pathway output. (A–D)** The  $\log_2$  intensity of key P-sites from proteins that function in and downstream of the MAPK01 (ERK1/2) pathway signaling are plotted and analyzed using a Student's *t*-test (error bars are SD).

and Glycolysis). Up-regulated processes indicate changes in processes controlling DNA metabolism and the cell cycle.

### Phosphorylation Dynamics in Drug Resistance

With estimates of both P-site and protein effect for drug sensitive and resistant populations of LM-MEL-28, we subtracted the protein effect to determine more accurately changes in the rate of phosphorylation at significant sites. Protein quantitative estimates for 2895 sites (~72%) were available and using the following equation ( $\text{Phospho rate} = \log_2 \text{Phospho} - \log_2 \text{Protein}$ ) specific post-translational activity (kinase or phosphatase) was inferred. **Figure 3** is an *x/y* scatter plot of the significant P-sites ( $n = 148$ , Student's *t*-test FDR corrected  $P < 0.05$ ) where *x* is  $\log_2$  P-site ratio (R1/S1) and *y* is  $\log_2$  protein ratio (R1/S1). Data were well correlated indicating a large effect of protein abundance on P-site abundance (Pearson's  $R^2 = 0.6$ ,  $P < 0.0001$ ) (**Figure 3A**). Forty-seven accurately localized ( $P < 0.75$ ) P-sites were differentially regulated by a minimum of twofold after protein abundance was subtracted, and these were selected for kinase analysis using Phosphosite.org and NetworkKIN databases (41, 42) (**Table 2**). Seventeen sites originated from singly phosphorylated peptides, 30 sites were from 15 doubly phosphorylated peptides, of which 5 had a second site where the P-site localization was ambiguous (Class 2) (Table S5 in Supplementary Material). All accurately localized sites (Class 1) were used for further analysis, and it

was accepted that for sites originating from the same peptide the quantitative value would amount to the sum of regulation at each site.

### Kinase Enrichment Analysis

Using the phosphosite.org and NetworkKIN databases, regulatory kinases for 29/46 P-sites could be assigned and are reported in **Table 2** and Tables S3 and S5 in Supplementary Material. Of the 46 P-sites, 11 were in key cytoskeletal regulators and kinase predictions were available for 7 of these sites. For example, myosin regulatory light chain, MLC12A/B/9 (T18 and S19) destrin/cofilin (S3) predicts the activity of ROCK1 and LIMK1/2 protein kinases (**Figure 3B**). P-sites in three distinct guanine exchange factors (GEF's 11, 40, and 1) were also regulated by phosphorylation and S35 in GEF40 is putative substrate for the p21-associated kinase PAK4 (**Figure 3C**; **Table 2**). Phosphorylation of two microtubule-associated proteins (MAPs) increased at six sites (**Figure 3D**). Here, sites S2019, S2022 predicted the activity of CK1A on MAP1A and S1793, S1797 are putative substrates for GSK3 $\beta$  on MAP1B. Other sites of note for which kinase–substrate predictions were determined included two MAPK1 substrates TPR (S2155) and PPP2R2A (S692). Sites in the key signaling molecules insulin receptor substrate 1 (IRS1, S736), the insulin-like growth factor 2 receptor/cation-independent mannose-6-phosphate receptor (IGF2R/CI-MPR, S2484), and protein kinase

**TABLE 1 | 1-D gene enrichment analysis.**

KEGG pathway name	Proteins <sup>a</sup>	Median <sup>b</sup>	Benj. Hoch. FDR
Mismatch repair	14	0.50	3.4E-03
DNA replication	24	0.34	1.3E-04
Nucleotide excision repair	21	0.26	4.6E-04
Cell cycle	40	0.22	3.5E-04
Huntington's disease	97	-0.37	3.3E-03
Oxidative phosphorylation	73	-0.40	7.2E-04
Alzheimer's disease	87	-0.41	3.3E-03
Parkinson's disease	76	-0.41	3.0E-04
Glycolysis/gluconeogenesis	34	-0.48	4.6E-03
Ribosome	72	-0.52	1.2E-08
Cardiac muscle contraction	25	-0.55	6.6E-04
Peroxisome	30	-0.59	2.9E-03
Aminoacyl-tRNA biosynthesis	30	-0.60	3.5E-04
Fatty acid metabolism	24	-0.60	1.6E-03
Citrate cycle (TCA cycle)	27	-0.61	2.2E-03
Valine, leucine, and isoleucine degradation	26	-0.62	4.1E-04
Pyruvate metabolism	27	-0.63	1.4E-03
PPAR signaling pathway	22	-0.67	2.6E-03
Tryptophan metabolism	14	-0.75	3.3E-04

<sup>a</sup>Number of proteins annotated with the KEGG pathway.

<sup>b</sup>Median log<sub>2</sub> fold change for proteins annotated within the KEGG pathway.

C (PKC, S497) indicated activity of GSK3 $\alpha/\beta$ , CK2A, and PDHK1, respectively. Nestin (S680) and sequestosome-1 (T269, S272) decreased in phosphorylation and are predicted to be substrates of CDK1, consistent with the increase in inhibitory phosphorylation of CDK1 (Y15/T14) measured. Finally, Casein kinase 2 alpha (CK2A) was predicted to regulate six sites, four of which increased in abundance for proteins that function in core processes of DNA replication and damage responses [MCM3 (S711, S672) and HERC2 S2928] and protein translation (RPLP1/2, S104/105) (Table 2).

## Meta-Analysis

Recently, Girotti et al. identified major regulation of phosphoproteins involved in cytoskeletal and cell invasion gene ontology and interaction modules occurs in melanoma cells with acquired BRAFi resistant *in vitro* (32). To investigate our results in the context of this and other data-sets a meta-analysis of datasets including Girotti et al. and Old et al. (a measure of short-term BRAFi in melanoma) was completed Table S7 in Supplementary Material (31, 32). Several sites in cytoskeletal proteins [e.g., Nestin (S680/768), Cortactin (S405) MAPB1 (S1793)] were commonly regulated in both our and the Girotti et al. (32) datasets. Less overlap is observed with the Old et al. screen, with only Cortactin (S405/S401) and NES (S768) regulated in all three data-sets. Additionally, we compared our data to an shRNA screen by Sun et al. for factors that influence the expression of EGFR in acquired drug resistance (13). Both SOX-10 and MTA2 were identified in the screen and both are measured in our proteomic data. We observed no change in SOX-10 protein expression, but an increase in MTA2

expression in drug resistance cells (Figure S1 in Supplementary Material).

## Drug Resistant Cells are Sensitive to CK2 Co-Inhibition

Based on the measured increase in phosphorylation of several putative CK2 sites in LM-MEL-28R and our previous finding that CK2 inhibition is synergistic with BRAF inhibition in *BRAF(V600E)* mutated cells (43), we tested whether LM-MEL-28R was sensitive to CK2 inhibition. Figure 4 demonstrates that the resistant line was sensitive to co-inhibition with CK2 inhibitor CX-4595 and that this inhibition was beyond what was observed for CK2 alone in the drug sensitive LM-MEL-28. A quantitative reduction in cell growth over several concentrations of inhibitor (<50% at 2.5  $\mu$ M and <90% at 5  $\mu$ M) was observed in LM-MEL-28R.

## Discussion

Changes in the phosphoproteome of a *BRAF(V600E)* mutant melanoma cell line that occur after the development of drug (PLX4720) resistance *in vitro* are described here. Using a single step phosphopeptide enrichment followed by LC-MS analysis and label-free quantitation using the freeware Maxquant, we accurately detected and measured ~2700 phosphorylation events and 3556 proteins. Initially, we quantitated the viability of both unexposed and drug resistant populations in the presence of BRAFi. We observed that although viability was reduced after drug adaption, stable growth was maintained and cells were able to propagate in the presence of 5  $\mu$ M PLX4720. Our *in vitro* system provided a suitable model to measure phosphorylation in drug resistance *in vitro*; and through kinases landscape analysis the activity of several kinases regulating these events was predicted.

Drug resistance in melanoma often occurs through reactivation of MAPK signaling despite continued exposure to the inhibitor (10). Through selective analysis of regulatory P-sites in the MAPK1 signaling pathway (ERK1/2) and downstream cell cycle regulators (RB1 and CDK1), our cell model was consistent with MAPK reactivation in resistant cells despite exposure to BRAFi. With this data set, we next investigated the relationship between protein phosphorylation and protein abundance. A measure for protein abundance was available for ~72% of measured P-sites. The measure for protein was based upon all identified unmodified peptides mapping to the same protein group as the P-site-derived peptide spectral match. This measure could account for the dominant effects of protein metabolism (synthesis and degradation) often observed in cells during long-term adaptive responses. As expected, the abundance of the majority of P-sites closely followed that of protein expression, with only a small subset (46 P-sites) exhibiting changes in abundance that could not be accounted for by changes in the rate of protein turnover. The most likely explanation for this divergence is the activity of kinase(s) or phosphatase(s) with specific regulatory functions in cellular adaption to BRAF inhibition. Focusing on kinases where the most probable enzyme-substrate relationship(s) can be mapped, potential regulatory mechanisms were identified and are discussed below and summarized in Figure 5.

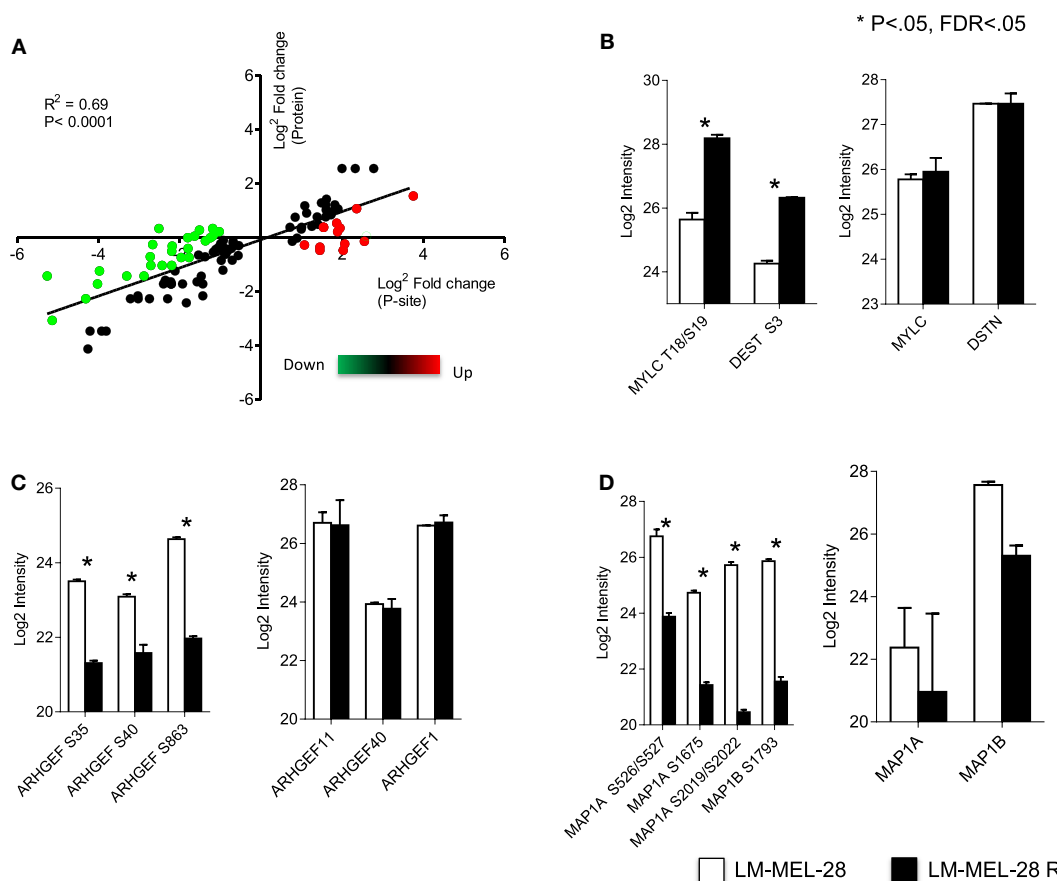

**FIGURE 3 | Phosphorylation rate analysis. (A)** Correlation of metrics for P-site effect with protein abundance effect measured between drug sensitive and resistant cell populations. Green = P-site effect twofold > protein effect. Red = P-site effect twofold < protein effect. Log<sub>2</sub>

intensity of P-sites and total protein for key cytoskeletal regulators **(B)** myosin and destrin, **(C)** guanidine exchange factors (11, 40, and 1), and **(D)** microtubule-associated proteins 1A and 1B analyzed using a Student's *t*-test (error bars are SD).

## Drug Resistance Induces De/Phosphorylation of the Cytoskeleton Regulators

Cytoskeletal changes are central to the phenotypic transitions that occur in tumor progression, altering invasiveness, metastasis, and resistance to therapy and this was reflected in our data. P-sites that are key regulatory residues in proteins controlling both actin and microtubule-based filaments were altered beyond protein metabolic control. Destrin (actin-depolymerization factor, ADF) is responsible for actin stability (44) and Ser-3 can be phosphorylated by LIM domain kinase 1 and 2 (LIMK1/2) to induce cytoskeletal reorganization to form stress fibers, membrane blebs and alter cell adhesion through the formation of F-actin in non-muscle tissue (45, 46). Myosin light chain (12A/B/9) phosphorylation of S19 and T18 provide evidence for increased activity of several up-stream kinases [myosin light chain kinase (MLCK), Rho-associated kinase (ROCK), citron kinase, leucine zipper interacting kinase ZIPK/DAPK3, and CDC42 binding kinase]. Functionally, phosphorylation of S19/T18 alleviates auto-inhibition of the MYLC globular heads and promotes interaction with actin to form bipolar filaments (47). The activating signals for this are diverse, ROCK2 is activated by the small GTP-binding

protein RhoA, which is dependent on the activity of GEFs (48, 49). In the resistant cell population, a drop in phosphorylation of three different GEF's, including S35 in GEF11 was measured. Phosphorylation of GEF11 by the Cdc42 effector kinase PAK4 and p38 MAPK both lead to a drop in GEF activity (50, 51). Kinase enrichment analysis predicted a C-terminal site S35 to be a target for PAK4, indicating a novel site where PAK4 may regulate GEF activity in drug resistant cells. In the microtubule-based cytoskeleton, reduced phosphorylation of MAPs indicated altered tubule stabilization and several sites near microtubule binding domains could influence the tethering of cargo for transportation (52). P-site S1793 and S1797 in MAP2A are putative sites for GSK3- $\beta$ . GSK3- $\beta$  activity couples extra-cellular matrix (ECM) signaling to the actin/microtubule cytoskeleton during cell migration (53).

The regulation of cytoskeletal dynamics by Rho/ROCK and GEF signaling is a key driver of the phenotypic transitions or switching that can change the migratory phenotype of cells (54). In melanoma, transcriptional networks that have roles in mesenchymal and amoeboid transitions alter during metastasis and response to therapy (55). These changes may contribute to the intrinsic invasive phenotypes that have been observed in response

**TABLE 2 | Regulated phosphosites in drug resistant cells and the prediction of putative regulatory kinases.**

Protein names	Gene names	P-site	Diff <sup>a</sup>	R	PhosphoSitePlus kinase	NetworkKIN
Protein kinase C alpha type	PRKCA	T497	2.21	+		PDHK1
Serine/threonine-protein phosphatase 2A regulatory subunit B" subunit alpha	PPP2R3A	S692	1.41			MAPK3, MAPK1, CDK1
Myosin regulatory light chain 12B	MYL12B	S25	2.74	+	ILK; DLK; DAPK1; ROCK1; AurB; smMLCK; DAPK3; CAMK1A; CRIK; MRCKA; PKCA; PAK1	
Myosin regulatory light chain 12B	MYL12B	T24	2.74	+	ILK; DLK; ROCK1; smMLCK; DAPK3; CRIK	ROCK2
G-protein coupled receptor 143	GPR143	S343	1.28			
Destrin	DSTN	S3	2.29	+	LIMK2; LIMK1; TESK1	
40S ribosomal protein S6	RPS6	S236	2.49	+	PKCD; p90RSK; p70S6K; RSK2	p70S6K
Nucleoprotein TPR	TPR	S2155	1.59			MAPK1
Choline-phosphate cytidyltransferase A	PCYT1A	S347	1.66			
E3 ubiquitin-protein ligase HERC2	HERC2	S2928	1.32			CK2alpha
Choline-phosphate cytidyltransferase A	PCYT1A	S343	1.59			
DNA replication licensing factor MCM3	MCM3	S756	1.16			CK2alpha
DNA replication licensing factor MCM3	MCM3	S717	1.15			CK2alpha
60S acidic ribosomal protein P1	RPLP1	S104	1.92			CK2alpha
60S acidic ribosomal protein P2	RPLP2	S105	1.80			GRK2, CK2alpha
Insulin receptor substrate 2	IRS2	S736	1.34			GSK3alpha, GSK3beta
Choline-phosphate cytidyltransferase A	PCYT1A	S331	-1.25			
ATP-dependent RNA helicase DDX24	DDX24	S82	-1.31		Chk1	
Ras-related GTP-binding protein C	RRAGC	S95	-1.25			
Ankyrin repeat and SAM domain-containing protein 1A	ANKS1A	S663	-1.53			
Septin-9	SEPT9	S85	-1.24			CK1delta
CLIP-associating protein 1	CLASP1	S415	-1.75			NEK2, CaMKIIalpha
C-Jun-amino-terminal kinase-interacting protein 4	SPAG9	S730	-1.25			
C-Jun-amino-terminal kinase-interacting protein 4	SPAG9	S733	-1.25			
Rho guanine nucleotide exchange factor 40	ARHGEF40	S262	-1.80			
MAP7 domain-containing protein 1	MAP7D1	S113	-1.69			
Niban-like protein 1	FAM129B	S646	-1.04			
Sequestosome-1	SQSTM1	S272	-1.40	+	CDK1	MAPK3
60S ribosomal export protein NMD3	NMD3	T470	-1.81			
Niban-like protein 1	FAM129B	S641	-1.23			
Sequestosome-1	SQSTM1	T269	-1.62	+	CDK1	MAPK3
Syntaxin-12	STX12	S142	-1.87			
E3 ubiquitin-protein ligase	NEDD4L	S308	-1.06			PDHK1, GSK3beta
Rho guanine nucleotide exchange factor 11	ARHGEF11	S35	-1.70			PAK4
E3 ubiquitin-protein ligase	NEDD4L	S307	-1.30	+	PKACA; SGK1	TGFbR2
Rho guanine nucleotide exchange factor 1	ARHGEF1	S919	-2.42			
Microtubule-associated protein 1A	MAP1A	S764	-1.46			
Microtubule-associated protein 1A	MAP1A	S765	-1.46			
Microtubule-associated protein 1A	MAP1A	S1913	-1.89			
Cation-independent mannose-6-phosphate receptor	IGF2R	S2484	-2.74		CK2A1	CK2alpha
Nestin	NES	S680	-2.31			CDK1, CDK5
Microtubule-associated protein 1B	MAP1B	S1793	-2.05			GSK3beta
Microtubule-associated protein 1B	MAP1B	S1797	-2.05			GSK3beta
PDZ and LIM domain protein 4	PDLIM4	S112	-2.08			
Microtubule-associated protein 1A	MAP1A	S2257	-3.85			CK1alpha, CK1delta
Microtubule-associated protein 1A	MAP1A	S2260	-3.85			CK1alpha, CK1delta

<sup>a</sup>Log<sub>2</sub> fold change corrected for protein effect (see text), R (known regulatory site).



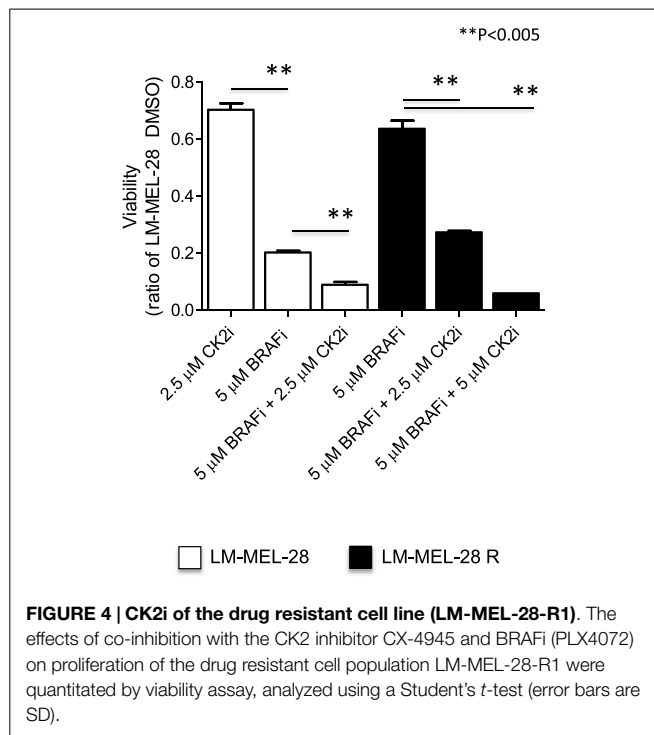

to inhibitor therapy (25, 32). ROCK1 and 2 promote myosin phosphorylation and actin fiber formation to drive amoeboid movement, where cell membranes undergo extensive blebbing allowing cells to deform and pass through voids in the surrounding matrix (56). Co-inhibition of ROCK signaling has recently been shown to enhance the anti-proliferative effect of the BRAFi PLX4720 and supports our observation that drug resistant populations utilize ROCK signaling as a pro-survival mechanism (57). Through a meta-analysis of our results with other drug-exposed cell models (31, 32), a clear functional role can now be confirmed for the phosphorylation of proteins that function in the cytoskeleton. However, this analysis revealed that only 20/145 P-sites were shared between our data and that of Girotti et al. (32). This discrepancy could be explained by the myriad of possible mechanisms that can mediate drug resistance and is likely to depend on tumor genotype, heterogeneity, and locale; where each generates a unique cytoskeletal organization of maximum fitness. Outside of biological variation, technical differences in data generation and analysis may underlie the inconsistency in the P-sites identified. However, in Girotti et al., despite differences in methodology and only a twofold cut-off being applied to assign significance, of the sites that do overlap the majority of P-sites (13) exhibit a similar direction of regulation. While carrying out this meta-analysis, we also compared the proteomic data to the results of an shRNA screen for mechanisms of EGFR-based drug resistance in melanoma. Here, we identified MTA2 but not SOX-10 protein expression as altered in drug resistant cells. In Sun et al. (13), MTA2 is ruled out as a false-positive mediator by a targeted approach. These data provide an indication that LM-MEL-28, does not acquire BRAFi resistant through expression of EGFR receptor via SOX-10 attenuation; and could further explain the discrepancy in regulated P-sites with Girotti et al.,

where EGFR signaling is required for growth of the resistant cell population (32).

## Melanosome Signaling Through G-Protein Couple Receptor-143 (OA1)

G-protein-coupled receptors can generate signals key to the development of resistance to BRAF inhibitor therapy (58). Here, we identified novel sites of phosphorylation (S331/S343) in the GPCR 143, also known as ocular albinism type 1 (GPR143/OA1), that increased in BRAFi resistant cells (Table 1; Figure 5). OA1 is a pigment-cell specific G-protein receptor for tyrosine, L-DOPA, and dopamine it also localizes to intracellular melanosomes and forms a key component of melanosome biogenesis and transport (59–61). OA1 regulates expression of the MITF, sustaining its expression and promoting melanocyte differentiation (62). Oncogenic BRAF can suppress MITF expression preventing normal melanocyte differentiation and promoting transformation to a de-differentiated proliferative state (63). In GPR143/OA1, S331/S343 reside in the C-terminal cytoplasmic domain and while no kinase prediction was assigned, phosphorylation here could drive the classical recruitment of beta-arrestins and lead to inactivation of G-protein signaling by OA1 leading to further de-differentiation observed in drug resistant tumors (64). OA1 also signals through the actin/microtubule cytoskeleton to regulate the transport of melanosomes from the perinuclear region to the cell periphery and could in-part drive phosphorylation dynamics of the cytoskeleton indicated above (59). Finally, S331 is directly adjacent to a two amino acid “WE” domain vital for the correct localization of OA1 protein to the melanosome (65). Mutation of WE > AA redirects OA1 to the plasma membrane (65). The role of OA1 phosphorylation in protein localization, melanosome and cytoskeleton signaling and how this facilitates drug resistance remain to be tested.

## Key P-Sites in Known Signaling Nodes Reflect MAPK1 Reactivation

T497 in protein kinase C alpha (PKCα) increased in expression and phosphorylation in drug resistant cells. T497 in PKCα is located in the activation loop and phosphorylation is essential for full catalytic activity of PKCα (66). Phosphorylation of T497 by PDPK1 (PDK1) is classically dependent on phosphatidylinositol metabolism and PI3K activation induced by GPCR or TRK signaling (Figure 5). PKCα activity in melanoma is highly context dependent with roles in both oncogenesis and growth suppression (67). PKCα can contribute to activation of the MAPK pathway through direct phosphorylation of RAF substrates to activate ERK, or promote the c-Jun N-terminal kinase (JNK) MAP kinase pathway through association with RACK1 (68, 69). RACK1 shuttles PKCα to target the stress-related MAPK JNK for phosphorylation leading to constitutive activation of p38 MAPK signaling (69). Interestingly, we measured dephosphorylation of S730/733 in SPAG9 (JIP4), a scaffold protein involved in the spatial organization of MAP kinases and a mediator of c-Jun N-terminal kinase. The meta-analysis of Girotti et al. (32) supported this finding and while kinases/phosphatases able to regulate SPAG9 S730/733 phosphorylation remain unreported our data indicates that regulation may be key to the rewiring of MAPK

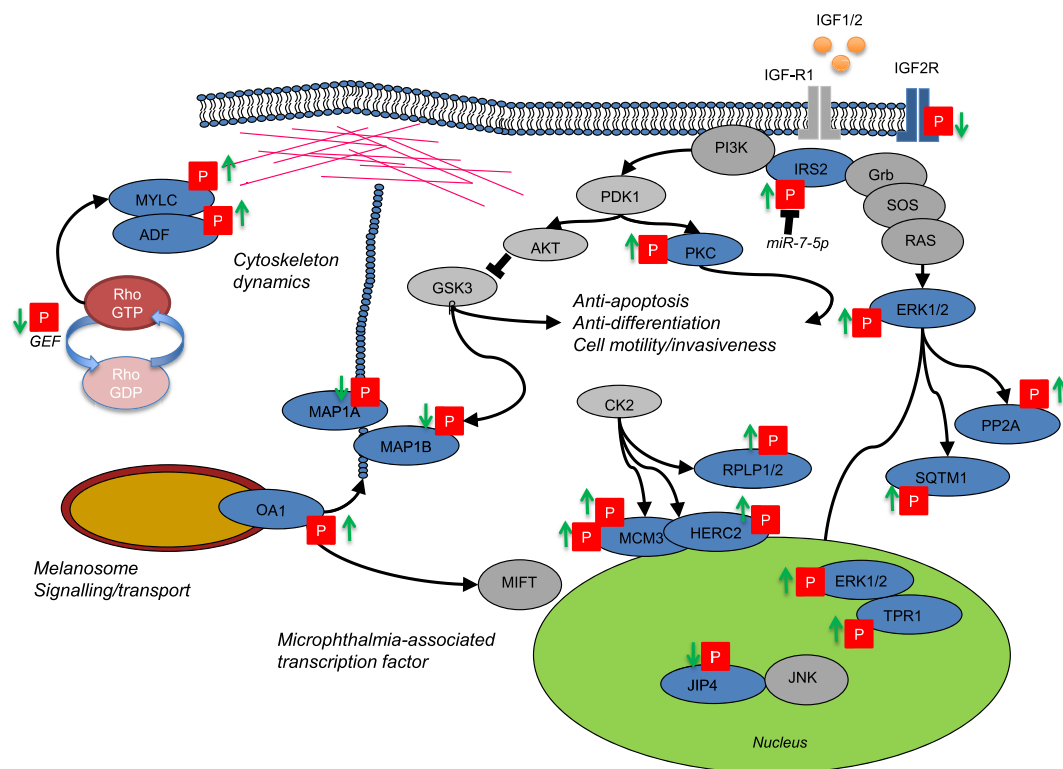

**FIGURE 5 |** Network cartoon summarizing the prominent differences in phosphorylation measured between BRAFi sensitive and resistant cell populations.

signaling in cells adapted to BRAFi. A further mechanism able to reactivate ERK1/2 signaling in BRAFi resistance was indicated by the increased phosphorylation of the ERK1/2 substrate TPR at S2155 (Table 1). TPR is a nuclear pore complex protein and chromatin regulator that in response to ERK1/2 phosphorylation can bind and localize ERK1/2 to chromatin (70). During short-term exposure to BRAF and MEK inhibitors phosphorylation of TPR at S2155 reduces in *BRAF(V600E)* mutant cell lines (43). The recovery of TPR phosphorylation in the face of chronic BRAFi appears to be associated with the re-establishment of MAPK nuclear signaling in drug adapted cells.

Evidence for potential upstream mechanisms for ERK reactivation is provided by a change in phosphorylation of insulin receptor substrate (IRS2), a downstream effector of insulin-like growth factor receptor 1 (IGF-1R). IGF-1R signaling in cancer cells results from up-regulation of the receptor or its ligands (IGF-I and IGF-II) and contributes to the emergence of chemotherapeutic resistance. Insulin receptor substrate (IRS1/2) proteins transmit oncogenic signals through PI3K and ERK signaling modules (Figure 5). IRS1/2 also mediate the termination of IGF-IR signaling and resistance to PI3K inhibitors occurs through a reduction in this feedback inhibition [reviewed in Ref. (71)]. We measured phosphorylation of IRS2 at two sites, (i) S736 confidently localized and predicted to be regulated by GSK-3 $\alpha/\beta$  and (ii) an ambiguous P-site (either S730/731/735/740 or Y742) in the same peptide. A lack of clarity for the position of the second site makes it difficult to predict, which kinase(s) may be responsible for the regulation

that we observed. However, phosphorylation of IRS2 represents a key signaling process where cells become reprogrammed through PI3K to activate PDK1-PKC/PKB(AKT) or through GRB2-SOS to activate the Ras-MAPK pathway directly (Figure 5) (72). IGF-1R has been shown to be up-regulated in drug resistant melanoma cell lines previously (12). Recently, IRS2 was also found up-regulated in BRAFi (PLX4032) resistant tumors and blocking or eliminating IRS or subsequent PI3K-mediated signaling may provide therapeutic potential (12, 73). More specifically, IRS-2 is a target of miR-7-5p found down-regulated in melanoma (74). miR-7-5p down-regulation is associated with increased cell migration and metastasis, and using RNA interference (RNAi) IRS-2 was shown to regulate this phenotype through the PKB/AKT signaling node (74, 75). In support of a role for IGF signaling, a decrease in the phosphorylation of a CK2 site (S2484) in the cytoplasmic domain of the insulin-like growth factor receptor II (IGFR2) known also as the CI-MPR receptor was detected in BRAFi drug resistant cells. This protein acts as both the receptor for IGF2 and mannose-6-phosphate and is implicated in both G-protein signaling and the targeting of lysosomal enzymes. In CHO cells, phosphorylation of this site regulates changes in the trafficking of the receptor in the Golgi-network (76) and down-regulation of plasma membrane IGFR2 is associated with increased signaling through IGF-R1 (77).

This study demonstrated a simple and effective approach to detect kinase activity important in the transition of cells from a BRAF sensitive to BRAF resistant phenotype. Once detected these kinase present themselves as potential targets for future

co-therapies. During our analysis, we detected increases in the phosphorylation and abundance of proteins involved in processes related to DNA metabolism. Several of these sites were substrates for CK2A, and we tested if long-term exposure to BRAFi provided protection from the synergistic inhibitory effects of protein kinase CK2A–BRAF co-inhibition previously observed in *BRAF(V600E)* mutant melanoma (43). This was not the case with an additive effect (>50%) being observed in both parental and resistant populations, suggesting that this drug combination could be effective in reducing the emergence of resistant cell populations. We have previously demonstrated that CK2 plays an important role in priming the activity of Akt through phosphorylation at S129, and that controlling CK2 activity is an effective strategy in preventing cell growth in BRAF melanoma and BRAF thyroid carcinoma (43). Notwithstanding the importance of Akt-driven growth pathway, CK2 is a ubiquitous serine/threonine kinase and in the nucleus plays an important role in modulating DNA-damage and repair machinery (78, 79); it is likely that the inhibitory effect of blocking CK2 leads to wide-spread modulation in numerous other pathways that support cell proliferation. Understanding the mechanistic significance of how CK2 regulates these other pathways in melanoma needs ongoing research.

## Conclusion

A central paradigm of acquired drug resistance in BRAF mutant melanomas is the reactivation of MAPK signaling (10). In this work, a quantitative MS method measuring both the phosphoproteome and proteome was developed and implemented to describe novel phosphorylation-based signaling events in cells after this transition *in vitro*. We identified increased MAPK01 phosphorylation alongside well-known and novel protein phosphorylation events driven by this and other kinases. Regulation of key substrates in Rho/ROCK signaling axis provided evidence for cytoskeletal rearrangements able to facilitate a phenotypic switch in cell motility that evolve during BRAFi therapy. Importantly,

our study provided evidence for signaling events in several proteins (IGFR2, IRS1, PKC, and GEFs) associated with established pathways of drug resistance in melanoma and other cancers (12, 80). Phosphorylation of IRS1 re-enforces the importance of IGF signaling in drug resistant melanoma as a valid target for co-therapy. Novel sites identified indicate new and untested mechanisms able to promote cell survival and these require confirmation *in vivo*. The diversity of drug resistance mechanisms discovered in melanoma so far indicates a need to develop an individualized approach to multi-targeted cancer treatment. The MS-driven phosphoproteomic method described here can be readily applied to the analysis of tumors biopsied before, during, and after treatment to provide a direct readout for kinases that are drug-able targets in relapsed patients.

## Acknowledgments

The authors would like to acknowledge Ann Parker for proof reading and aiding efficient communication of this work. This work was supported, in part, by funds from the Operational Infrastructure Support Program provided by the Victorian State Government and through access to the Australia Proteome Analysis Facility supported by the Australian Government's National Collaborative Research Infrastructure Scheme. MM acknowledges support from Cancer Institute NSW through Sydney VITAL translational cancer research center. *Financial support*: MM acknowledges support by Macquarie University and Cancer Institute NSW. Aspects of this research were conducted at APAF established under the Australian Government's National Collaborative Research Infrastructure Scheme.

## Supplementary Material

The Supplementary Material for this article can be found online at <http://journal.frontiersin.org/article/10.3389/fonc.2015.00095>

## References

- Omholt K, Platz A, Kanter L, Ringborg U, Hansson J. NRAS and BRAF mutations arise early during melanoma pathogenesis and are preserved throughout tumor progression. *Clin Cancer Res* (2003) **9**:6483–8.
- Loog GV, Menzies AM, Nagrial AM, Haydu LE, Hamilton AL, Mann GJ, et al. Prognostic and clinicopathologic associations of oncogenic BRAF in metastatic melanoma. *J Clin Oncol* (2011) **29**:1239–46. doi:10.1200/JCO.2010.32.4327
- Jakob JA, Bassett RL Jr, Ng CS, Curry JL, Joseph RW, Alvarado GC, et al. NRAS mutation status is an independent prognostic factor in metastatic melanoma. *Cancer* (2012) **118**:4014–23. doi:10.1002/cncr.26724
- Joseph EW, Pratilas CA, Poulikakos PI, Tadi M, Wang W, Taylor BS, et al. The RAF inhibitor PLX4032 inhibits ERK signaling and tumor cell proliferation in a V600E BRAF-selective manner. *Proc Natl Acad Sci U S A* (2010) **107**:14903–8. doi:10.1073/pnas.1008990107
- Chapman PB, Hauschild A, Robert C, Haanen JB, Ascierto P, Larkin J, et al. Improved survival with vemurafenib in melanoma with BRAF V600E mutation. *N Engl J Med* (2011) **364**:2507–16. doi:10.1056/NEJMoa1103782
- Flaherty KT, Puzanov I, Kim KB, Ribas A, McArthur GA, Sosman JA, et al. Inhibition of mutated, activated BRAF in metastatic melanoma. *N Engl J Med* (2010) **363**:809–19. doi:10.1056/NEJMoa1002011
- Sullivan RJ, Flaherty K. MAP kinase signaling and inhibition in melanoma. *Oncogene* (2013) **32**:2373–9. doi:10.1038/onc.2012.345
- Sullivan RJ, Flaherty KT. Resistance to BRAF-targeted therapy in melanoma. *Eur J Cancer* (2013) **49**:1297–304. doi:10.1016/j.ejca.2012.11.019
- Pritchard AL, Hayward NK. Molecular pathways: mitogen-activated protein kinase pathway mutations and drug resistance. *Clin Cancer Res* (2013) **19**:2301–9. doi:10.1158/1078-0432.CCR-12-0383
- Tap WD, Gong KW, Dering J, Tseng Y, Ginther C, Pauletti G, et al. Pharmacodynamic characterization of the efficacy signals due to selective BRAF inhibition with PLX4032 in malignant melanoma. *Neoplasia* (2010) **12**:637–49. doi:10.1593/neo.10414
- Yadav V, Zhang X, Liu J, Estrem S, Li S, Gong XQ, et al. Reactivation of mitogen-activated protein kinase (MAPK) pathway by FGF receptor 3 (FGFR3)/Ras mediates resistance to vemurafenib in human B-RAF V600E mutant melanoma. *J Biol Chem* (2012) **287**:28087–98. doi:10.1074/jbc.M112.377218
- Villanueva J, Vultur A, Lee JT, Somasundaram R, Fukunaga-Kalabis M, Cipolla AK, et al. Acquired resistance to BRAF inhibitors mediated by a RAF kinase switch in melanoma can be overcome by cotargeting MEK and IGF-1R/PI3K. *Cancer Cell* (2010) **18**:683–95. doi:10.1016/j.ccr.2010.11.023
- Sun C, Wang L, Huang S, Heynen GJ, Prahallad A, Robert C, et al. Reversible and adaptive resistance to BRAF(V600E) inhibition in melanoma. *Nature* (2014) **508**:118–22. doi:10.1038/nature13121
- Poulikakos PI, Zhang C, Bollag G, Shokat KM, Rosen N. RAF inhibitors transactivate RAF dimers and ERK signalling in cells with wild-type BRAF. *Nature* (2010) **464**:427–30. doi:10.1038/nature08902

15. Hatzivassiliou G, Song K, Yen I, Brandhuber BJ, Anderson DJ, Alvarado R, et al. RAF inhibitors prime wild-type RAF to activate the MAPK pathway and enhance growth. *Nature* (2010) **464**:431–5. doi:10.1038/nature08833
16. Mooz J, Oberoi-Khanuja TK, Harms GS, Wang W, Jaiswal BS, Seshagiri S, et al. Dimerization of the kinase ARAF promotes MAPK pathway activation and cell migration. *Sci Signal* (2014) **7**:ra73. doi:10.1126/scisignal.2005484
17. Heidorn SJ, Milagre C, Whittaker S, Nourry A, Niculescu-Duvas I, Dhomen N, et al. Kinase-dead BRAF and oncogenic RAS cooperate to drive tumor progression through CRAF. *Cell* (2010) **140**:209–21. doi:10.1016/j.cell.2009.12.040
18. Johannessen CM, Boehm JS, Kim SY, Thomas SR, Wardwell L, Johnson LA, et al. COT drives resistance to RAF inhibition through MAP kinase pathway reactivation. *Nature* (2010) **468**:968–72. doi:10.1038/nature09627
19. Emery CM, Vijayendran KG, Zipser MC, Sawyer AM, Niu L, Kim JJ, et al. MEK1 mutations confer resistance to MEK and B-RAF inhibition. *Proc Natl Acad Sci U S A* (2009) **106**:20411–6. doi:10.1073/pnas.0905833106
20. Poulikakos PI, Persaud Y, Janakiraman M, Kong X, Ng C, Moriceau G, et al. RAF inhibitor resistance is mediated by dimerization of aberrantly spliced BRAF(V600E). *Nature* (2011) **480**:387–90. doi:10.1038/nature10662
21. Kemper K, de Goeje PL, Peeper DS, van Amerongen R. Phenotype switching: tumor cell plasticity as a resistance mechanism and target for therapy. *Cancer Res* (2014) **74**:5937–41. doi:10.1158/0008-5472.CAN-14-1174
22. Straussman R, Morikawa T, Shee K, Barzily-Rokni M, Qian ZR, Du J, et al. Tumour micro-environment elicits innate resistance to RAF inhibitors through HGF secretion. *Nature* (2012) **487**:500–4. doi:10.1038/nature11183
23. Konieczkowski DJ, Johannessen CM, Abudayyeh O, Kim JW, Cooper ZA, Piris A, et al. A melanoma cell state distinction influences sensitivity to MAPK pathway inhibitors. *Cancer Discov* (2014) **4**:816–27. doi:10.1158/2159-8290.CD-13-0424
24. Hoek KS, Schlegel NC, Brafford P, Sucker A, Ugurel S, Kumar R, et al. Metastatic potential of melanomas defined by specific gene expression profiles with no BRAF signature. *Pigment Cell Res* (2006) **19**:290–302. doi:10.1111/j.1600-0749.2006.00322.x
25. Zipser MC, Eichhoff OM, Widmer DS, Schlegel NC, Schoenewolf NL, Stuart D, et al. A proliferative melanoma cell phenotype is responsive to RAF/MEK inhibition independent of BRAF mutation status. *Pigment Cell Melanoma Res* (2011) **24**:326–33. doi:10.1111/j.1755-148X.2010.00823.x
26. Atefi M, von Euw E, Attar N, Ng C, Chu C, Guo D, et al. Reversing melanoma cross-resistance to BRAF and MEK inhibitors by co-targeting the AKT/mTOR pathway. *PLoS One* (2011) **6**:e28973. doi:10.1371/journal.pone.0028973
27. Greger JG, Eastman SD, Zhang V, Bleam MR, Hughes AM, Smitheman KN, et al. Combinations of BRAF, MEK, and PI3K/mTOR inhibitors overcome acquired resistance to the BRAF inhibitor GSK2118436 dabrafenib, mediated by NRAS or MEK mutations. *Mol Cancer Ther* (2012) **11**:909–20. doi:10.1158/1535-7163.MCT-11-0989
28. Roux PP, Thibault P. The coming of age of phosphoproteomics – from large data sets to inference of protein functions. *Mol Cell Proteomics* (2013) **12**:3453–64. doi:10.1074/mcp.R113.032862
29. Wilkes EH, Casado P, Cutillas PR. Approaches for measuring signalling plasticity in the context of resistance to targeted cancer therapies. *Biochem Soc Trans* (2014) **42**:791–7. doi:10.1042/BST20140029
30. Alcolea MP, Casado P, Rodriguez-Prados JC, Vanhaesebroeck B, Cutillas PR. Phosphoproteomic analysis of leukemia cells under basal and drug-treated conditions identifies markers of kinase pathway activation and mechanisms of resistance. *Mol Cell Proteomics* (2012) **11**:453–66. doi:10.1074/mcp.M112.017483
31. Old WM, Shabb JB, Houel S, Wang H, Coutts KL, Yen CY, et al. Functional proteomics identifies targets of phosphorylation by B-Raf signaling in melanoma. *Mol Cell* (2009) **34**:115–31. doi:10.1016/j.molcel.2009.03.007
32. Girotti MR, Pedersen M, Sanchez-Laorden B, Viros A, Turajlic S, Niculescu-Duvaz D, et al. Inhibiting EGF receptor or SRC family kinase signaling overcomes BRAF inhibitor resistance in melanoma. *Cancer Discov* (2013) **3**:158–67. doi:10.1158/2159-8290.CD-12-0386
33. Behren A, Anaka M, Lo PH, Vella LJ, Davis ID, Catimel J, et al. The Ludwig institute for cancer research Melbourne melanoma cell line panel. *Pigment Cell Melanoma Res* (2013) **26**:597–600.
34. Boersema PJ, Aye TT, van Veen TA, Heck AJ, Mohammed S. Triplex protein quantification based on stable isotope labeling by peptide dimethylation applied to cell and tissue lysates. *Proteomics* (2008) **8**:4624–32. doi:10.1002/pmic.200800297
35. Parker R, Melathopoulos AP, White R, Pernal SF, Guarna MM, Foster LJ. Ecological adaptation of diverse honey bee (*Apis mellifera*) populations. *PLoS One* (2010) **5**:e11096. doi:10.1371/journal.pone.0011096
36. Ishihama Y, Rappsilber J, Mann M. Modular stop and go extraction tips with stacked disks for parallel and multidimensional peptide fractionation in proteomics. *J Proteome Res* (2006) **5**:988–94. doi:10.1021/pr050385q
37. Wisniewski JR, Zougman A, Mann M. Combination of FASP and StageTip-based fractionation allows in-depth analysis of the hippocampal membrane proteome. *J Proteome Res* (2009) **8**:5674–8. doi:10.1021/pr900748n
38. Cox J, Hein MY, Luber CA, Paron I, Nagaraj N, Mann M. Accurate proteome-wide label-free quantification by delayed normalization and maximal peptide ratio extraction, termed MaxLFQ. *Mol Cell Proteomics* (2014) **13**:2513–26. doi:10.1074/mcp.M113.031591
39. Cox J, Mann M. 1D and 2D annotation enrichment: a statistical method integrating quantitative proteomics with complementary high-throughput data. *BMC Bioinformatics* (2012) **13**(Suppl 16):S12. doi:10.1186/1471-2105-13-S16-S12
40. Vizcaino JA, Deutsch EW, Wang R, Csordas A, Reisinger F, Rios D, et al. Hermjakob, ProteomeXchange provides globally coordinated proteomics data submission and dissemination. *Nature Biotechnology* (2014) **32**:223–6.
41. Lindner R, Jensen LJ, Pasculescu A, Olhovskiy M, Colwill K, Bork P, et al. NetworkKIN: a resource for exploring cellular phosphorylation networks. *Nucleic Acids Res* (2008) **36**:D695–9. doi:10.1093/nar/gkm902
42. Hornbeck PV, Kornhauser JM, Tkachev S, Zhang B, Skrzypek E, Murray B, et al. PhosphoSitePlus: a comprehensive resource for investigating the structure and function of experimentally determined post-translational modifications in man and mouse. *Nucleic Acids Res* (2012) **40**:D261–70. doi:10.1093/nar/gkr1122
43. Parker R, Clifton-Bligh R, Molloy MP. Phosphoproteomics of MAPK inhibition in BRAF-mutated cells and a role for the lethal synergism of dual BRAF and CK2 inhibition. *Mol Cancer Ther* (2014) **13**:1894–906. doi:10.1158/1535-7163.MCT-13-0938
44. Bamburg JR, Bernstein BW. Roles of ADF/cofilin in actin polymerization and beyond. *F1000 Biol Rep* (2010) **2**:62. doi:10.3410/B2-62
45. Yang N, Higuchi O, Ohashi K, Nagata K, Wada A, Kangawa K, et al. Cofilin phosphorylation by LIM-kinase 1 and its role in Rac-mediated actin reorganization. *Nature* (1998) **393**:809–12. doi:10.1038/31735
46. Moriyama K, Iida K, Yahara I. Phosphorylation of Ser-3 of cofilin regulates its essential function on actin. *Genes Cells* (1996) **1**:73–86. doi:10.1046/j.1365-2443.1996.05005.x
47. Vicente-Manzanares M, Ma X, Adelstein RS, Horwitz AR. Non-muscle myosin II takes centre stage in cell adhesion and migration. *Nat Rev Mol Cell Biol* (2009) **10**:778–90. doi:10.1038/nrm2786
48. Julian L, Olson MF. Rho-associated coiled-coil containing kinases (ROCK): structure, regulation, and functions. *Small GTPases* (2014) **5**:e29846. doi:10.4161/sgtp.29846
49. Schmidt A, Hall A. Guanine nucleotide exchange factors for Rho GTPases: turning on the switch. *Genes Dev* (2002) **16**:1587–609. doi:10.1101/gad.1003302
50. Barac A, Basile J, Vazquez-Prado J, Gao Y, Zheng Y, Gutkind JS. Direct interaction of p21-activated kinase 4 with PDZ-RhoGEF, a G protein-linked Rho guanine exchange factor. *J Biol Chem* (2004) **279**:6182–9. doi:10.1074/jbc.M309579200
51. Chikumi H, Barac A, Behbahani B, Gao Y, Teramoto H, Zheng Y, et al. Homo- and hetero-oligomerization of PDZ-RhoGEF, LARG and p115RhoGEF by their C-terminal region regulates their in vivo Rho GEF activity and transforming potential. *Oncogene* (2004) **23**:233–40. doi:10.1038/sj.onc.1207012
52. Hufnagel A, Elger CE, Boker DK, Linke DB, Kurthen M, Solymosi L. Activation of the epileptic focus during intracarotid amobarbital test. Electro-corticographic registration via subdural electrodes. *Electroencephalogr Clin Neurophysiol* (1990) **75**:453–63. doi:10.1016/0013-4694(90)90132-4
53. Goold RG, Gordon-Weeks PR. Microtubule-associated protein 1B phosphorylation by glycogen synthase kinase 3beta is induced during PC12 cell differentiation. *J Cell Sci* (2001) **114**:4273–84.



54. Pankova K, Rosel D, Novotny M, Brabek J. The molecular mechanisms of transition between mesenchymal and amoeboid invasiveness in tumor cells. *Cell Mol Life Sci* (2010) **67**:63–71. doi:10.1007/s00018-009-0132-1
55. Vandamme N, Berx G. Melanoma cells revive an embryonic transcriptional network to dictate phenotypic heterogeneity. *Front Oncol* (2014) **4**:352. doi:10.3389/fonc.2014.00352
56. Wyckoff JB, Pinner SE, Gschmeissner S, Condeelis JS, Sahai E. ROCK- and myosin-dependent matrix deformation enables protease-independent tumor-cell invasion in vivo. *Curr Biol* (2006) **16**:1515–23. doi:10.1016/j.cub.2006.05.005
57. Smit MA, Maddalo G, Greig K, Raaijmakers LM, Possik PA, van Breukelen B, et al. ROCK1 is a potential combinatorial drug target for BRAF mutant melanoma. *Mol Syst Biol* (2014) **10**:772. doi:10.15252/msb.20145450
58. Johannessen CM, Johnson LA, Piccioni F, Townes A, Frederick DT, Donahue MK, et al. A melanocyte lineage program confers resistance to MAP kinase pathway inhibition. *Nature* (2013) **504**:138–42. doi:10.1038/nature12688
59. Palmisano I, Bagnato P, Palmigiano A, Innamorati G, Rotondo G, Altamare D, et al. The ocular albinism type 1 protein, an intracellular G protein-coupled receptor, regulates melanosome transport in pigment cells. *Hum Mol Genet* (2008) **17**:3487–501. doi:10.1093/hmg/ddn241
60. Innamorati G, Piccirillo R, Bagnato P, Palmisano I, Schiaffino MV. The melanosomal/lysosomal protein OA1 has properties of a G protein-coupled receptor. *Pigment Cell Res* (2006) **19**:125–35. doi:10.1111/j.1600-0749.2006.00292.x
61. Giordano F, Bonetti C, Surace EM, Marigo V, Raposo G. The ocular albinism type 1 (OA1) G-protein-coupled receptor functions with MART-1 at early stages of melanogenesis to control melanosome identity and composition. *Hum Mol Genet* (2009) **18**:4530–45. doi:10.1093/hmg/ddp415
62. Falletta P, Bagnato P, Bono M, Monticone M, Schiaffino MV, Bennett DC, et al. Melanosome-autonomous regulation of size and number: the OA1 receptor sustains PMEL expression. *Pigment Cell Melanoma Res* (2014) **27**:565–79. doi:10.1111/pcmr.12239
63. Wellbrock C, Rana S, Paterson H, Pickersgill H, Brummelkamp T, Marais R. Oncogenic BRAF regulates melanoma proliferation through the lineage specific factor MITF. *PLoS One* (2008) **3**:e2734. doi:10.1371/journal.pone.0002734
64. Zhang J, Ferguson SS, Barak LS, Aber MJ, Giros B, Lefkowitz RJ, et al. Molecular mechanisms of G protein-coupled receptor signaling: role of G protein-coupled receptor kinases and arrestins in receptor desensitization and resensitization. *Receptors Channels* (1997) **5**:193–9.
65. Piccirillo R, Palmisano I, Innamorati G, Bagnato P, Altamare D, Schiaffino MV. An unconventional dileucine-based motif and a novel cytosolic motif are required for the lysosomal and melanosomal targeting of OA1. *J Cell Sci* (2006) **119**:2003–14. doi:10.1242/jcs.02930
66. Nakashima S. Protein kinase C alpha (PKC alpha): regulation and biological function. *J Biochem* (2002) **132**:669–75. doi:10.1093/oxfordjournals.jbchem.a003272
67. Denning MF. Specifying protein kinase C functions in melanoma. *Pigment Cell Melanoma Res* (2012) **25**:466–76. doi:10.1111/j.1755-148X.2012.01015.x
68. Schonwasser DC, Marais RM, Marshall CJ, Parker PJ. Activation of the mitogen-activated protein kinase/extracellular signal-regulated kinase pathway by conventional, novel, and atypical protein kinase C isoforms. *Mol Cell Biol* (1998) **18**:790–8.
69. Lopez-Bergami P, Huang C, Goydos JS, Yip D, Bar-Eli M, Herlyn M, et al. Rewired ERK-JNK signaling pathways in melanoma. *Cancer Cell* (2007) **11**:447–60. doi:10.1016/j.ccr.2007.03.009
70. Vomastek T, Iwanicki MP, Burack WR, Tiwari D, Kumar D, Parsons JT, et al. Extracellular signal-regulated kinase 2 (ERK2) phosphorylation sites and docking domain on the nuclear pore complex protein Tpr cooperatively regulate ERK2-Tpr interaction. *Mol Cell Biol* (2008) **28**:6954–66. doi:10.1128/MCB.00925-08
71. Bagrodia S, Smeal T, Abraham RT. Mechanisms of intrinsic and acquired resistance to kinase-targeted therapies. *Pigment Cell Melanoma Res* (2012) **25**:819–31. doi:10.1111/pcmr.12007
72. Taniguchi CM, Emanuelli B, Kahn CR. Critical nodes in signalling pathways: insights into insulin action. *Nat Rev Mol Cell Biol* (2006) **7**:85–96. doi:10.1038/nrm1837
73. Reuveni H, Flashner-Abramson E, Steiner L, Makedonski K, Song R, Shir A, et al. Therapeutic destruction of insulin receptor substrates for cancer treatment. *Cancer Res* (2013) **73**:4383–94. doi:10.1158/0008-5472.CAN-12-3385
74. Giles KM, Brown RA, Epis MR, Kalinowski FC, Leedman PJ. miRNA-7-5p inhibits melanoma cell migration and invasion. *Biochem Biophys Res Commun* (2013) **430**:706–10. doi:10.1016/j.bbrc.2012.11.086
75. Shaw LM. Identification of insulin receptor substrate 1 (IRS-1) and IRS-2 as signaling intermediates in the alpha6beta4 integrin-dependent activation of phosphoinositide 3-OH kinase and promotion of invasion. *Mol Cell Biol* (2001) **21**:5082–93. doi:10.1128/MCB.21.15.5082-5093.2001
76. Meresse S, Hoflack B. Phosphorylation of the cation-independent mannose 6-phosphate receptor is closely associated with its exit from the trans-Golgi network. *J Cell Biol* (1993) **120**:67–75. doi:10.1083/jcb.120.1.67
77. Osipo C, Dorman S, Frankfater A. Loss of insulin-like growth factor II receptor expression promotes growth in cancer by increasing intracellular signaling from both IGF-I and insulin receptors. *Exp Cell Res* (2001) **264**:388–96. doi:10.1006/excr.2000.5121
78. Becherel OJ, Jakob B, Cherry AL, Gueven N, Fusser M, Kijas AW, et al. CK2 phosphorylation-dependent interaction between aprataxin and MDC1 in the DNA damage response. *Nucleic Acids Res* (2010) **38**:1489–503. doi:10.1093/nar/gkp1149
79. Loizou JI, El-Khamisy SF, Zlatanou A, Moore DJ, Chan DW, Qin J, et al. The protein kinase CK2 facilitates repair of chromosomal DNA single-strand breaks. *Cell* (2004) **117**:17–28. doi:10.1016/S0092-8674(04)00206-5
80. Silvy F, Lissitzky JC, Bruneau N, Zucchini N, Landrier JF, Lombardo D, et al. Resistance to cisplatin-induced cell death conferred by the activity of organic anion transporting polypeptides (OATP) in human melanoma cells. *Pigment Cell Melanoma Res* (2013) **26**:592–6. doi:10.1111/pcmr.12108

**Conflict of Interest Statement:** The authors declare that the research was conducted in the absence of any commercial or financial relationships that could be construed as a potential conflict of interest.

Copyright © 2015 Parker, Vella, Xavier, Amirkhani, Parker, Cebon and Molloy. This is an open-access article distributed under the terms of the Creative Commons Attribution License (CC BY). The use, distribution or reproduction in other forums is permitted, provided the original author(s) or licensor are credited and that the original publication in this journal is cited, in accordance with accepted academic practice. No use, distribution or reproduction is permitted which does not comply with these terms.





# The emerging role of exosomes in epithelial–mesenchymal-transition in cancer

Laura Jayne Vella<sup>1,2\*</sup>

<sup>1</sup> Ludwig Institute for Cancer Research, Melbourne-Austin Branch, Cancer Immunobiology Laboratory, Olivia Newton-John Cancer and Wellness Centre, Heidelberg, VIC, Australia

<sup>2</sup> The Florey Institute for Neuroscience and Mental Health, Parkville, VIC, Australia

## Edited by:

Petranel Theresa Ferrao, Peter MacCallum Cancer Centre, Australia

## Reviewed by:

Frederique Gaits-lacovoni, INSERM U1048, France

Clement M. Lee, Mount Sinai School of Medicine, USA

## \*Correspondence:

Laura Jayne Vella, The Florey Institute for Neuroscience and Mental Health, 30 Royal Parade, Parkville, VIC 3052, Australia  
e-mail: ljvella@unimelb.edu.au

Metastasis in cancer consists of multiple steps, including epithelial–mesenchymal-transition (EMT), which is characterized by the loss of epithelial-like characteristics and the gain of mesenchymal-like attributes including cell migration and invasion. It is clear that the tumor microenvironment can promote the metastatic cascade and that intercellular communication is necessary for this to occur. Exosomes are small membranous vesicles secreted by most cell types into the extracellular environment and they are important communicators in the tumor microenvironment. They promote angiogenesis, invasion, and proliferation in recipient cells to support tumor growth and a prometastatic phenotype. Although it is clear that exosomes contribute to cancer cell plasticity, experimental evidence to define exosome induced plasticity as EMT is only just coming to light. This review will discuss recent research on exosomal regulation of the EMT process in the tumor microenvironment.

**Keywords:** exosomes, cancer, extracellular vesicles, intercellular signaling

## INTRODUCTION

Epithelial–mesenchymal-transition (EMT) is a process whereby epithelial cells undergo a shift in plasticity and acquire the ability to disseminate, invade, and cause metastasis. Established as a central process during the early stages of development, it is now clear that EMT has implications on cancer progression by triggering the loss of cell–cell adhesion to facilitate tumor cell invasion and remodeling of the extracellular matrix. While epithelial cells express high levels of E-cadherin and are closely connected to each other by tight junctions, mesenchymal cells express N-cadherin, fibronectin, and vimentin, have a spindle-shaped morphology and less tight junctions.

Intercellular crosstalk between neighboring and distant tumor cells and immune and stromal cells in the tumor microenvironment plays a large role in cancer development, the establishment of the mesenchymal state, and metastasis. Intercellular crosstalk can occur by direct cell to cell contact or via factors secreted into the extracellular environment. Extracellular vesicles, called exosomes, have become recognized as important in cellular communication (1). Unlike soluble factors secreted by cells, exosomes carry a concentrated group of functional molecules, provide protection to the transported molecules and serve as intercellular communicators not only locally but also systemically.

Exosomes are formed from inward budding of the limiting membrane of multi-vesicular bodies (MVB) and are released from the cell into the extracellular environment upon fusion of the MVB with the plasma membrane. Most prokaryotic and eukaryotic cells release exosomes, including cancer cells such as colorectal (2), lung, breast, glioblastoma (GBM), ovarian, and melanoma (3). Exosomes from different cellular types contain a common set of molecules, as well as cell type-specific components. For example, exosomes derived from cancer cells contain proteins that reflect

the endosomal origin of exosomes as well as cellular oncogenic drivers including receptor tyrosine kinases (RTKs), oncoproteins, phosphorylated proteins, and miRNA (2, 4–6). After release into the extracellular environment, exosomes act as discrete vesicles trafficking to distant and proximal recipient cells where they alter cell signaling and phenotype by transfer of bioactive molecules. Exosomes transfer their messages in different ways. Firstly, they can activate target cells through the transfer of ligands such as fibroblast growth factor (FGF), hepatocyte growth factor (HGF), vascular endothelial growth factor (VEGF) (7, 8), and epidermal growth factor (EGF) (9). Secondly, they can transfer receptors such as mutant EGFR (10) and HGFR (11) from one cell to another by fusion with the plasma membrane of recipient cells (10). This results in transfer of oncogenic activity via activation of growth factor signaling pathways in recipient cells (11, 12). The third mechanism of action involves endocytosis of the exosome and subsequent transfer of molecules directly into the cytosol of the recipient cell. These can include phosphorylated P13K, AKT, mTOR, cyclins, and cyclin-dependent kinases (13, 14) and miRNA, which can functionally repress target genes in the recipient cell (15).

Over the last decade, a number of studies have demonstrated that exosomes are mediators of the metastatic process. Exosomes derived from both normal and cancer cells can promote angiogenesis (16–19), invasion (20–23), and proliferation (24–26) in recipient cells to support tumor growth.

## CHANGES IN EXOSOME COMPOSITION ACCOMPANY THE TRANSITION TO A MESENCHYMAL STATE

Epithelial–mesenchymal-transition entails morphological and phenotypic changes to a cell. To assess the composition of exosomes released from cells following these changes, several

groups have induced EMT via transformation with oncogenic proteins such as Ras or EGFR (27–29). Exosomes released from Madin–Darby canine kidney (MDCK) cells transformed with oncogenic H-Ras contained the EMT marker vimentin, in addition to matrix metalloproteases (MMPs), integrins, and key and core splicing complex components (29). Epithelial markers including E-cadherin and EpCAM were downregulated relative to exosomes from untransformed cells. It was postulated that exosomes from the transformed cells were capable of inducing EMT in recipient cells although no functional experiments were performed to validate this. Proteomic studies on EGFR (coupled with blockade of E-cadherin) induced EMT in A431 and DLD-1 epithelial cancer cells, revealed coordinated loss of EGFR and tissue factor (TF) from the cells (27). This coincided with an increase in exosome release, selective upregulation of TF in exosomes, and expression of 30 additional proteins unique to the mesenchymal cell-derived exosomes (28). The mesenchymal-like cells transferred TF to recipient endothelial cells via exosomes rendering the recipient cells procoagulant, suggesting EMT promotes exosome release and shedding of TF from cells via exosomes (27).

Jeppesen et al. studied the protein content of exosomes derived from a human bladder carcinoma cell line without metastatic capacity relatively to two isogenic derivative metastatic cell lines formed in the lung and liver of mice. Although proteins associated with EMT were found in exosomes derived from the metastatic cells (30), no functional studies correlating changes in protein content with alterations in exosome function were carried out, so it is unclear in this case if exosomes from the metastatic cell line had an increased metastatic potential. With that said, exosomes from a range of mesenchymal-like breast and ovarian cancer cell lines differentially impacted on recipient cells compared to epithelial-like cell lines (31). Exosomes from the mesenchymal-like cell lines contained increased angiogenic molecules including PDGF, IL-8, and angiogenin suggested to promote AKT phosphorylation and subsequent activation of recipient endothelial cells (31).

### EMT INDUCERS ARE ASSOCIATED WITH EXOSOMES

The protein composition of exosomes has been analyzed extensively, predominantly by mass spectrometry to reveal a defined subset of cellular proteins common to exosomes originating from a variety sources and species (32–35). Inducers of EMT have been found in association with exosomes including TGF $\beta$  (36), TNF $\alpha$ , IL-6, TSG101, AKT, ILK1,  $\beta$ -catenin (37, 38), hepatoma-derived growth factor, casein kinase II (CK2), annexin A2 (30), integrin 3 (39), caveolin-1 (40), and matrix metalloproteinases (41–44). Functional studies to demonstrate that exosome associated EMT inducers promote a prometastatic phenotype are outlined below.

The WNT signaling pathway participates in EMT by inhibiting glycogen synthase kinase-3 $\beta$  (GSK3 $\beta$ ) to stabilize  $\beta$ -catenin, promoting a gene expression program that favors EMT (45). Exosomes released from human and *Drosophila* cells contain WNT (46, 47), which can be transferred and activate WNT signaling in recipient cells (48–50). Luga et al. observed that WNT containing exosomes derived from cancer associated fibroblasts (CAFS) promoted motility and metastasis by activating autocrine WNT-planar cell polarity signaling in recipient breast cancer cells

(48). Similarly, mesenchymal stem cell (MSC) and macrophage-derived exosomes (51) promoted migration and/or invasion of breast cancer via activation of WNT signaling (49). In melanoma, recombinant WNT5A induces the release of soluble mediators including IL-6, IL-8, VEGF, and MMP2 in association with exosomes (52) suggesting that not only does exosomal WNT promote EMT in recipient cells but it changes the composition of the released exosome to promote further EMT. Kock et al. examined the contribution of exosomes to cancer population equilibrium and tumor heterogeneity (53). They showed that diffuse large B-cell lymphomas possess a self-organized infrastructure comprising two populations of cells, where transitions between clonogenic states could be modulated by exosome-mediated WNT signaling (53). This study goes some way in broadening our understanding of the complex processes that maintain tumor cell heterogeneity and highlights exosomes as key players in this process.

Hypoxia in the tumor environment can promote EMT and several studies have provided evidence that hypoxia promotes the release of exosomes from different tumor cell types including breast, glioma, leukemia, and prostate (38, 54–57). Exosomes released by prostate cancer cells under hypoxic conditions contain more TGF $\beta$  IL-6, TNF $\alpha$ , and MMP, TSG101, AKT, ILK1, and  $\beta$ -catenin (38), suggesting that they could differentially modulate recipient cells compared to exosomes from normal cells. Indeed, exosomes released from A431 carcinoma (58), glioma cells (55), and leukemia cells (54) promoted angiogenesis in recipient cells (16, 55). Similarly, exosomes derived from hypoxic GBM cells promoted tumor cell survival by inducing angiogenesis both *in vitro* and *ex vivo* through phenotypic modulation of endothelial cells and increased autocrine, promigratory activation of GBM cells (57).

Latent membrane protein 1 (LMP) of Epstein–Barr virus (EBV) contributes to the metastatic phenotype of nasopharyngeal carcinoma (NPC) by inducing EMT. Aga et al. (22) investigated if LMP1-positive exosomes could mediate EMT. They demonstrated that LMP1 positive exosomes and exosomal HIF1 $\alpha$  modulate expression of EMT markers in recipient cells (22). Following treatment with LMP1-positive exosomes, recipient cells expressed less E-cadherin and more N-cadherin along with morphological spindle-like changes in cell shape indicative of EMT (22). Although exosome concentration was not reported and downstream signaling pathways associated with EMT were not examined, it is clear that LMP1-positive exosomal transmission of HIF1 $\alpha$  correlates with EMT-associated changes in the cadherin expression profile in recipient cells.

A growing number of miRNAs have been implicated in the regulation of EMT-related pathways in cancer (59) and in recent years exosomes have been reported to contain nucleic acid such as DNA, RNA, non-coding RNA, and miRNA (60–62). MiR-223, a miRNA specific for IL-4-activated macrophages, could be transported from macrophages to breast cancer cells via exosomes (63) to promote breast cancer cell invasion via modulation of the  $\beta$ -catenin pathway. Similarly, exosomes released from bone marrow-derived mesenchymal cells promoted multiple myeloma (MM) formation in an animal model by transfer of exosomal miR-15a (64). Josson et al. recently performed one of the first studies to show that transfer of stromal-derived exosomal miRNA results

in morphologically and biochemically defined EMT in cancer cells (65). Exosomes were isolated from normal prostate stromal cells overexpressing miR-409. Exosome associated miR-409-3p and -5p decreased the expression of target genes in prostate cancer cells and increased proliferation. Interestingly, 6 weeks after maintaining the prostate cancer cells in stromal cell media, the prostate cancer cells underwent EMT, which was biochemically defined by decreased E-cadherin and increased vimentin mRNA expression. *In vivo*, co-injection of prostate cancer cells and miR-409-overexpressing stromal fibroblasts resulted in tumor cells expressing miR-409 and enhance tumor growth suggesting that miR-409 was secreted out of stromal fibroblasts and taken up by the adjacent tumor. Further *in vivo* modeling however is required to conclude that stromal-derived exosomes were responsible for transfer of miR-409 to surrounding cancer epithelial cells and subsequent tumor growth.

### EXOSOMES RELEASED FROM TUMOR CELLS PROMOTE PHENOTYPE CHANGE IN STROMAL CELLS

The tumor microenvironment consists of a complex network consisting of an extracellular matrix populated by CAFs, endothelial cells, and immune cells. Exosomes derived from tumor cells communicate with stromal cells and vice-versa to promote tumor growth. MSCs have multi-lineage potential and can differentiate into a variety of cell types including tumor stromal cells, which are pro-tumorigenic. One way they do this is by promoting differentiation of MSCs, in some cases via mesenchymal-to-epithelial transition (MET).

Ovarian cancer cell-derived exosomes can induce adipose tissue-derived MSCs (ADSC) to exhibit the characteristics of CAFs, by increasing expression of TGF $\beta$  and activation of Smad-dependent and -independent pathways (9). Similarly, gastric cancer exosomes trigger differentiation of umbilical cord-derived MSCs to CAFs through the TGF $\beta$ /Smad pathway (66) and breast and prostate cancer-derived exosomes can induce a myofibroblastic phenotype (67, 68). Together, these studies show that via activation of both Smad-dependent and -independent pathways, tumor-derived exosomes can hijack MSCs to promote a prometastatic environment. In some cases, this process appears dependent on TGF $\beta$ 1 expressed at the exosome surface in association with the transmembrane proteoglycan betaglycan (67). Although existing in a latent state, this complex was fully functional in eliciting Smad-dependent signaling in recipient cells. Interestingly, myofibroblasts generated using soluble TGF $\beta$ 1 were not pro-angiogenic or tumor-promoting, suggesting that exosomal TGF $\beta$ 1 is required for the formation of tumor-promoting stroma (36).

In an elegant series of experiments, Abd Elmageed et al. demonstrated that tumor-tropic patient-derived ADSCs primed with prostate cancer cell-derived exosomes undergo genetic instability, MET, oncogenic transformation, and develop prostate tumors *in vivo* (69). Oncogenic transformation was associated with down-regulation of tumor suppressors upon delivery of prostate cancer-derived exosomal oncogenic H-ras and N-ras transcripts, Rab proteins, and oncogenic miRNA.

### CONCLUSION

Exosomes play an important role in the development and progression of cancer. The studies outlined above highlight their role in the

regulation of EMT-related pathways and suggest that tumor and stromal cells can regulate the invasiveness of cancer cells through exosome-mediated delivery of protein and miRNA. In the last decade, there has been an exponential increase in the number of studies aiming to understand the biology and composition of exosomes. These studies established that exosome composition changes upon transition to a mesenchymal state and that EMT inducers are associated with exosomes. In the last 2 years, experimental evidence has come to light defining exosome induced plasticity in recipient cells as EMT. Future investigations should further reveal how multiple cellular populations communicate via exosomes to promote a premetastatic phenotype and how exosomes can be employed for diagnostic and prognostic purposes to improve patient outcome.

### REFERENCES

- Roma-Rodrigues C, Fernandes AR, Baptista PV. Exosome in tumour microenvironment: overview of the crosstalk between normal and cancer cells. *Biomed Res Int* (2014) **2014**:179486. doi:10.1155/2014/179486
- Ji H, Greening DW, Barnes TW, Lim JW, Tauro BJ, Rai A, et al. Proteome profiling of exosomes derived from human primary and metastatic colorectal cancer cells reveal differential expression of key metastatic factors and signal transduction components. *Proteomics* (2013) **13**(10–11):1672–86. doi:10.1002/pmic.201200562
- Zhang HG, Grizzle WE. Exosomes: a novel pathway of local and distant intercellular communication that facilitates the growth and metastasis of neoplastic lesions. *Am J Pathol* (2014) **184**(1):28–41. doi:10.1016/j.ajpath.2013.09.027
- Bellingham SA, Coleman BM, Hill AF. Small RNA deep sequencing reveals a distinct miRNA signature released in exosomes from prion-infected neuronal cells. *Nucleic Acids Res* (2012) **40**(21):10937–49. doi:10.1093/nar/gks832
- Cheng L, Quek CY, Sun X, Bellingham SA, Hill AF. The detection of microRNA associated with Alzheimer's disease in biological fluids using next-generation sequencing technologies. *Front Genet* (2013) **4**:150. doi:10.3389/fgene.2013.00150
- Hill AF, Pegtel DM, Lambertz U, Leonard T, O'Driscoll L, Pluchino S, et al. ISEV position paper: extracellular vesicle RNA analysis and bioinformatics. *J Extracell Vesicles* (2013) **2**:22859. doi:10.3402/jev.v2i0.22859
- Skog J, Wurdinger T, van Rijn S, Meijer DH, Gainche L, Sena-Esteves M, et al. Glioblastoma microvesicles transport RNA and proteins that promote tumour growth and provide diagnostic biomarkers. *Nat Cell Biol* (2008) **10**(12):1470–6. doi:10.1038/ncb1800
- Thompson CA, Purushothaman A, Ramani VC, Vlodavsky I, Sanderson RD. Heparanase regulates secretion, composition and function of tumor cell-derived exosomes. *J Biol Chem* (2013) **288**(14):10093–9. doi:10.1074/jbc.C112.444562
- Cho JA, Park H, Lim EH, Kim KH, Choi JS, Lee JH, et al. Exosomes from ovarian cancer cells induce adipose tissue-derived mesenchymal stem cells to acquire the physical and functional characteristics of tumor-supporting myofibroblasts. *Gynecol Oncol* (2011) **123**(2):379–86. doi:10.1016/j.ygyno.2011.08.005
- Al-Nedawi K, Meehan B, Kerbel RS, Allison AC, Rak J. Endothelial expression of autocrine VEGF upon the uptake of tumor-derived microvesicles containing oncogenic EGFR. *Proc Natl Acad Sci U S A* (2009) **106**(10):3794–9. doi:10.1073/pnas.0804543106
- Peinado H, Aleckovic M, Lavotshkin S, Matei I, Costa-Silva B, Moreno-Bueno G, et al. Melanoma exosomes educate bone marrow progenitor cells toward a pro-metastatic phenotype through MET. *Nat Med* (2012) **18**(6):883–91. doi:10.1038/nm.2753
- Al-Nedawi K, Meehan B, Micallef J, Lhotak V, May L, Guha A, et al. Intercellular transfer of the oncogenic receptor EGFRvIII by microvesicles derived from tumour cells. *Nat Cell Biol* (2008) **10**(5):619–24. doi:10.1038/ncb1725
- Gonzales PA, Pisitkun T, Hoffert JD, Tchapyjnikov D, Star RA, Kleta R, et al. Large-scale proteomics and phosphoproteomics of urinary exosomes. *J Am Soc Nephrol* (2009) **20**(2):363–79. doi:10.1681/ASN.2008040406
- Demory Beckler M, Higginbotham JN, Franklin JL, Ham AJ, Halvey PJ, Ima-suen IE, et al. Proteomic analysis of exosomes from mutant KRAS colon cancer cells identifies intercellular transfer of mutant KRAS. *Mol Cell Proteomics* (2013) **12**(2):343–55. doi:10.1074/mcp.M112.022806

15. Montecalvo A, Larregina AT, Shufesky WJ, Stolz DB, Sullivan ML, Karlsson JM, et al. Mechanism of transfer of functional microRNAs between mouse dendritic cells via exosomes. *Blood* (2012) **119**(3):756–66. doi:10.1182/blood-2011-02-338004
16. Millimaggi D, Mari M, D'Ascenzo S, Carosa E, Jannini EA, Zucker S, et al. Tumor vesicle-associated CD147 modulates the angiogenic capability of endothelial cells. *Neoplasia* (2007) **9**(4):349–57. doi:10.1593/neo.07133
17. Grange C, Tapparo M, Collino F, Vitillo L, Damasco C, Deregibus MC, et al. Microvesicles released from human renal cancer stem cells stimulate angiogenesis and formation of lung premetastatic niche. *Cancer Res* (2011) **71**(15):5346–56. doi:10.1158/0008-5472.CAN-11-0241
18. Taverna S, Flugy A, Saieva L, Kohn EC, Santoro A, Meraviglia S, et al. Role of exosomes released by chronic myelogenous leukemia cells in angiogenesis. *Int J Cancer* (2012) **130**(9):2033–43. doi:10.1002/ijc.26217
19. Liu Y, Zhu XJ, Zeng C, Wu PH, Wang HX, Chen ZC, et al. Microvesicles secreted from human multiple myeloma cells promote angiogenesis. *Acta Pharmacol Sin* (2014) **35**(2):230–8. doi:10.1038/aps.2013.141
20. Rappa G, Mercapide J, Anzanello F, Pope RM, Lorico A. Biochemical and biological characterization of exosomes containing prominin-1/CD133. *Mol Cancer* (2013) **12**:62. doi:10.1186/1476-4598-12-62
21. Zhang W, Zhao P, Xu XL, Cai L, Song ZS, Cao DY, et al. Annexin A2 promotes the migration and invasion of human hepatocellular carcinoma cells in vitro by regulating the shedding of CD147-harboring microvesicles from tumor cells. *PLoS One* (2013) **8**(8):e67268. doi:10.1371/journal.pone.0067268
22. Aga M, Bentz GL, Raffa S, Torrisi MR, Kondo S, Wakisaka N, et al. Exosomal HIF1 $\alpha$  supports invasive potential of nasopharyngeal carcinoma-associated LMP1-positive exosomes. *Oncogene* (2014) **33**(37):4613–22. doi:10.1038/onc.2014.66
23. Kobayashi M, Salomon C, Tapia J, Illanes SE, Mitchell MD, Rice GE. Ovarian cancer cell invasiveness is associated with discordant exosomal sequestration of Let-7 miRNA and miR-200. *J Transl Med* (2014) **12**:4. doi:10.1186/1479-5876-12-4
24. Arscott WT, Tandle AT, Zhao S, Shabason JE I, Gordon K, Schlaff CD, et al. Ionizing radiation and glioblastoma exosomes: implications in tumor biology and cell migration. *Transl Oncol* (2013) **6**(6):638–48. doi:10.1593/tlo.13640
25. Soldevilla B, Rodriguez M, San Millan C, Garcia V, Fernandez-Perianez R, Gil-Calderon B, et al. Tumor-derived exosomes are enriched in DeltaNp73, which promotes oncogenic potential in acceptor cells and correlates with patient survival. *Hum Mol Genet* (2014) **23**(2):467–78. doi:10.1093/hmg/ddt437
26. Wang J, Hendrix A, Hernot S, Lemaire M, De Bruyne E, Van Valckenborgh E, et al. Bone marrow stromal cell-derived exosomes as communicators in drug resistance in multiple myeloma cells. *Blood* (2014) **124**(4):555–66. doi:10.1182/blood-2014-03-562439
27. Garnier D, Magnus N, Lee TH, Bentley V, Meehan B, Milsom C, et al. Cancer cells induced to express mesenchymal phenotype release exosome-like extracellular vesicles carrying tissue factor. *J Biol Chem* (2012) **287**(52):43565–72. doi:10.1074/jbc.M112.401760
28. Garnier D, Magnus N, Meehan B, Kislinger T, Rak J. Qualitative changes in the proteome of extracellular vesicles accompanying cancer cell transition to mesenchymal state. *Exp Cell Res* (2013) **319**(17):2747–57. doi:10.1016/j.yexcr.2013.08.003
29. Tauro BJ, Mathias RA, Greening DW, Gopal SK, Ji H, Kapp EA, et al. Oncogenic H-Ras reprograms Madin-Darby canine kidney (MDCK) cell-derived exosomal proteins following epithelial-mesenchymal transition. *Mol Cell Proteomics* (2013) **2**(8):2148–59. doi:10.1074/mcp.M112.027086
30. Jeppesen DK, Nawrocki A, Jensen SG, Thorsen K, Whitehead B, Howard KA, et al. Quantitative proteomics of fractionated membrane and lumen exosome proteins from isogenic metastatic and nonmetastatic bladder cancer cells reveal differential expression of EMT factors. *Proteomics* (2014) **14**(6):699–712. doi:10.1002/pmic.201300452
31. Pasquier J, Thawadi HA, Ghiabi P, Abu-Kaoud N, Maleki M, Guerrouahen BS, et al. Microparticles mediated cross-talk between tumoral and endothelial cells promote the constitution of a pro-metastatic vascular niche through Arf6 up regulation. *Cancer Microenviron* (2014) **7**(1–2):41–59. doi:10.1007/s12307-013-0142-2
32. Escola JM, Kleijmeer MJ, Stoorvogel W, Griffith JM, Yoshie O, Geuze HJ. Selective enrichment of tetraspan proteins on the internal vesicles of multivesicular endosomes and on exosomes secreted by human B-lymphocytes. *J Biol Chem* (1998) **273**(32):20121–7. doi:10.1074/jbc.273.32.20121
33. Thery C, Regnault A, Garin J, Wolfers J, Zitvogel L, Ricciardi-Castagnoli P, et al. Molecular characterization of dendritic cell-derived exosomes. Selective accumulation of the heat shock protein hsc73. *J Cell Biol* (1999) **147**(3):599–610. doi:10.1083/jcb.147.3.599
34. Simona F, Laura S, Simona T, Riccardo A. Contribution of proteomics to understanding the role of tumor-derived exosomes in cancer progression: state of the art and new perspectives. *Proteomics* (2013) **13**(10–11):1581–94. doi:10.1002/pmic.201200398
35. Choi DS, Kim DK, Kim YK, Cho YS. Proteomics of extracellular vesicles: exosomes and ectosomes. *Mass Spectrom Rev* (2014). doi:10.1002/mas.21420
36. Webber JP, Spary LK, Sanders AJ, Chowdhury R, Jiang WG, Steadman R, et al. Differentiation of tumour-promoting stromal myofibroblasts by cancer exosomes. *Oncogene* (2014). doi:10.1038/onc.2013.560
37. Chairoungdua A, Smith DL, Pochard P, Hull M, Caplan MJ. Exosome release of beta-catenin: a novel mechanism that antagonizes Wnt signaling. *J Cell Biol* (2010) **190**(6):1079–91. doi:10.1083/jcb.201002049
38. Ramteke A, Ting H, Agarwal C, Mateen S, Somasagara R, Hussain A, et al. Exosomes secreted under hypoxia enhance invasiveness and stemness of prostate cancer cells by targeting adherens junction molecules. *Mol Carcinog* (2013). doi:10.1002/mc.22124
39. Bijnisdorp IV, Geldof AA, Lavaei M, Piersma SR, van Moorselaar RJ, Jimenez CR. Exosomal ITGA3 interferes with non-cancerous prostate cell functions and is increased in urine exosomes of metastatic prostate cancer patients. *J Extracell Vesicles* (2013) **2**:22097. doi:10.3402/jev.v2i0.22097
40. Felicetti F, Parolini I, Bottero L, Fecchi K, Errico MC, Raggi C, et al. Caveolin-1 tumor-promoting role in human melanoma. *Int J Cancer* (2009) **125**(7):1514–22. doi:10.1002/ijc.24451
41. Hakulinen J, Sankkila L, Sugiyama N, Lehti K, Keski-Oja J. Secretion of active membrane type 1 matrix metalloproteinase (MMP-14) into extracellular space in microvesicular exosomes. *J Cell Biochem* (2008) **105**(5):1211–8. doi:10.1002/jcb.21923
42. Keller S, Konig AK, Marme F, Runz S, Wolterink S, Koensgen D, et al. Systemic presence and tumor-growth promoting effect of ovarian carcinoma released exosomes. *Cancer Lett* (2009) **278**(1):73–81. doi:10.1016/j.canlet.2008.12.028
43. Mathias RA, Chen YS, Wang B, Ji H, Kapp EA, Moritz RL, et al. Extracellular remodelling during oncogenic Ras-induced epithelial-mesenchymal transition facilitates MDCK cell migration. *J Proteome Res* (2010) **9**(2):1007–19. doi:10.1021/pr900907g
44. Atay S, Banskota S, Crow J, Sethi G, Rink L, Godwin AK. Oncogenic KIT-containing exosomes increase gastrointestinal stromal tumor cell invasion. *Proc Natl Acad Sci U S A* (2014) **111**(2):711–6. doi:10.1073/pnas.1310501111
45. Lamouille S, Xu J, Derynck R. Molecular mechanisms of epithelial-mesenchymal transition. *Nat Rev Mol Cell Biol* (2014) **15**(3):178–96. doi:10.1038/nrm3758
46. Gross JC, Chaudhary V, Bartscherer K, Boutros M. Active Wnt proteins are secreted on exosomes. *Nat Cell Biol* (2012) **14**(10):1036–45. doi:10.1038/ncb2574
47. Beckett K, Monier S, Palmer L, Alexandre C, Green H, Bonheil E, et al. Drosophila S2 cells secrete wingless on exosome-like vesicles but the wingless gradient forms independently of exosomes. *Traffic* (2013) **14**(1):82–96. doi:10.1111/tra.12016
48. Luga V, Zhang L, Vitoria-Petit AM, Ogunjimi AA, Inanlou MR, Chiu E, et al. Exosomes mediate stromal mobilization of autocrine Wnt-PCP signaling in breast cancer cell migration. *Cell* (2012) **151**(7):1542–56. doi:10.1016/j.cell.2012.11.024
49. Menck K, Klemm F, Gross JC, Pukrop T, Wenzel D, Binder C. Induction and transport of Wnt 5a during macrophage-induced malignant invasion is mediated by two types of extracellular vesicles. *Oncotarget* (2013) **4**(11):2057–66.
50. Dovrat S, Caspi M, Zilberberg A, Lahav L, Firsow A, Gur H, et al. 14-3-3 and beta-catenin are secreted on extracellular vesicles to activate the oncogenic Wnt pathway. *Mol Oncol* (2014) **8**(5):894–911. doi:10.1016/j.molonc.2014.03.011
51. Lin R, Wang S, Zhao RC. Exosomes from human adipose-derived mesenchymal stem cells promote migration through Wnt signaling pathway in a breast cancer cell model. *Mol Cell Biochem* (2013) **383**(1–2):13–20. doi:10.1007/s11010-013-1746-z
52. Ekstrom EJ, Bergenfelz C, von Bulow V, Serfler F, Carlemalm E, Jonsson G, et al. WNT5A induces release of exosomes containing pro-angiogenic and immunosuppressive factors from malignant melanoma cells. *Mol Cancer* (2014) **13**:88. doi:10.1186/1476-4598-13-88

53. Koch R, Demant M, Aung T, Diering N, Cicholas A, Chapuy B, et al. Populational equilibrium through exosome-mediated Wnt signaling in tumor progression of diffuse large B-cell lymphoma. *Blood* (2014) **123**(14):2189–98. doi:10.1182/blood-2013-08-523886
54. Tadokoro H, Umez T, Ohyashiki K, Hirano T, Ohyashiki JH. Exosomes derived from hypoxic leukemia cells enhance tube formation in endothelial cells. *J Biol Chem* (2013) **288**(48):34343–51. doi:10.1074/jbc.M113.480822
55. Svensson KJ, Kucharzewska P, Christianson HC, Skold S, Lofstedt T, Johansson MC, et al. Hypoxia triggers a proangiogenic pathway involving cancer cell microvesicles and PAR-2-mediated heparin-binding EGF signaling in endothelial cells. *Proc Natl Acad Sci U S A* (2011) **108**(32):13147–52. doi:10.1073/pnas.1104261108
56. King HW, Michael MZ, Gleadle JM. Hypoxic enhancement of exosome release by breast cancer cells. *BMC Cancer* (2012) **12**:421. doi:10.1186/1471-2407-12-421
57. Kucharzewska P, Christianson HC, Welch JE, Svensson KJ, Fredlund E, Ringner M, et al. Exosomes reflect the hypoxic status of glioma cells and mediate hypoxia-dependent activation of vascular cells during tumor development. *Proc Natl Acad Sci U S A* (2013) **110**(18):7312–7. doi:10.1073/pnas.1220998110
58. Park JE, Tan HS, Datta A, Lai RC, Zhang H, Meng W, et al. Hypoxic tumor cell modulates its microenvironment to enhance angiogenic and metastatic potential by secretion of proteins and exosomes. *Mol Cell Proteomics* (2010) **9**(6):1085–99. doi:10.1074/mcp.M900381-MCP200
59. Zhang J, Ma L. MicroRNA control of epithelial-mesenchymal transition and metastasis. *Cancer Metastasis Rev* (2012) **31**(3–4):653–62. doi:10.1007/s10555-012-9368-6
60. Valadi H, Ekstrom K, Bossios A, Sjostrand M, Lee JJ, Lotvall JO. Exosome-mediated transfer of mRNAs and microRNAs is a novel mechanism of genetic exchange between cells. *Nat Cell Biol* (2007) **9**(6):654–9. doi:10.1038/ncb1596
61. Gezer U, Ozgur E, Cetinkaya M, Isin M, Dalay N. Long non-coding RNAs with low expression levels in cells are enriched in secreted exosomes. *Cell Biol Int* (2014) **38**(9):1076–9. doi:10.1002/cbin.10301
62. Thakur BK, Zhang H, Becker A, Matei I, Huang Y, Costa-Silva B, et al. Double-stranded DNA in exosomes: a novel biomarker in cancer detection. *Cell Res* (2014) **24**(6):766–9. doi:10.1038/cr.2014.44
63. Yang M, Chen J, Su F, Yu B, Lin L, Liu Y, et al. Microvesicles secreted by macrophages shuttle invasion-potentiating microRNAs into breast cancer cells. *Mol Cancer* (2011) **10**:117. doi:10.1186/1476-4598-10-117
64. Roccaro AM, Sacco A, Maiso P, Azab AK, Tai YT, Reagan M, et al. BM mesenchymal stromal cell-derived exosomes facilitate multiple myeloma progression. *J Clin Invest* (2013) **123**(4):1542–55. doi:10.1172/JCI66517
65. Jossion S, Gururajan M, Sung SY, Hu P, Shao C, Zhau HE, et al. Stromal fibroblast-derived miR-409 promotes epithelial-to-mesenchymal transition and prostate tumorigenesis. *Oncogene* (2014). doi:10.1038/onc.2014.212
66. Gu J, Qian H, Shen L, Zhang X, Zhu W, Huang L, et al. Gastric cancer exosomes trigger differentiation of umbilical cord derived mesenchymal stem cells to carcinoma-associated fibroblasts through TGF-beta/Smad pathway. *PLoS One* (2012) **7**(12):e52465. doi:10.1371/journal.pone.0052465
67. Webber J, Steadman R, Mason MD, Tabi Z, Clayton A. Cancer exosomes trigger fibroblast to myofibroblast differentiation. *Cancer Res* (2010) **70**(23):9621–30. doi:10.1158/0008-5472.CAN-10-1722
68. Cho JA, Park H, Lim EH, Lee KW. Exosomes from breast cancer cells can convert adipose tissue-derived mesenchymal stem cells into myofibroblast-like cells. *Int J Oncol* (2012) **40**(1):130–8. doi:10.3892/ijo.2011.1193
69. Abd Elmageed ZY, Yang Y, Thomas R, Ranjan M, Mondal D, Moroz K, et al. Neoplastic reprogramming of patient-derived adipose stem cells by prostate cancer cell-associated exosomes. *Stem Cells* (2014) **32**(4):983–97. doi:10.1002/stem.1619

**Conflict of Interest Statement:** The author declares that the research was conducted in the absence of any commercial or financial relationships that could be construed as a potential conflict of interest.

Received: 26 September 2014; accepted: 27 November 2014; published online: 19 December 2014.

Citation: Vella LJ (2014) The emerging role of exosomes in epithelial–mesenchymal-transition in cancer. *Front. Oncol.* 4:361. doi: 10.3389/fonc.2014.00361

This article was submitted to *Molecular and Cellular Oncology*, a section of the journal *Frontiers in Oncology*.

Copyright © 2014 Vella. This is an open-access article distributed under the terms of the Creative Commons Attribution License (CC BY). The use, distribution or reproduction in other forums is permitted, provided the original author(s) or licensor are credited and that the original publication in this journal is cited, in accordance with accepted academic practice. No use, distribution or reproduction is permitted which does not comply with these terms.





# Embryonic chicken transplantation is a promising model for studying the invasive behavior of melanoma cells

Aparna Jayachandran<sup>1,2,3</sup>, Sonja J. McKeown<sup>4</sup>, Briannyn L. Woods<sup>4</sup>, Prashanth Prithviraj<sup>1,2</sup> and Jonathan Cebon<sup>1,2,3</sup>\*

<sup>1</sup> Cancer Immunobiology Laboratory, Ludwig Institute for Cancer Research, Melbourne-Austin Branch, Heidelberg, VIC, Australia

<sup>2</sup> Department of Medicine, University of Melbourne, Melbourne, VIC, Australia

<sup>3</sup> School of Cancer Medicine, La Trobe University, Melbourne, VIC, Australia

<sup>4</sup> Department of Anatomy and Neuroscience, University of Melbourne, Melbourne, VIC, Australia

## Edited by:

Petranel Theresa Ferrao, Peter MacCallum Cancer Centre, Australia

## Reviewed by:

Steven De Jong, University Medical Center Groningen, Netherlands  
Holger Kalthoff, Institute for Experimental Cancer Research, Germany

## \*Correspondence:

Jonathan Cebon, Cancer Immunobiology Laboratory, Ludwig Institute for Cancer Research, Melbourne-Austin Branch, Olivia Newton-John Cancer & Wellness Centre, Austin Health Level 5, Studley Road, Heidelberg, VIC 3084, Australia  
e-mail: jonathan.cebony@onjcri.org.au

Epithelial-to-mesenchymal transition is a hallmark event in the metastatic cascade conferring invasive ability to tumor cells. There are ongoing efforts to replicate the physiological events occurring during mobilization of tumor cells in model systems. However, few systems are able to capture these complex *in vivo* events. The embryonic chicken transplantation model has emerged as a useful system to assess melanoma cells including functions that are relevant to the metastatic process, namely invasion and plasticity. The chicken embryo represents an accessible and economical 3-dimensional *in vivo* model for investigating melanoma cell invasion as it exploits the ancestral relationship between melanoma and its precursor neural crest cells. We describe a methodology that enables the interrogation of melanoma cell motility within the developing avian embryo. This model involves the injection of melanoma cells into the neural tube of chicken embryos. Melanoma cells are labeled using fluorescent tracker dye, Vybrant DiO, then cultured as hanging drops for 24 h to aggregate the cells. Groups of approximately 700 cells are placed into the neural tube of chicken embryos prior to the onset of neural crest migration at the hindbrain level (embryonic day 1.5) or trunk level (embryonic day 2.5). Chick embryos are reincubated and analyzed after 48 h for the location of melanoma cells using fluorescent microscopy on whole mounts and cross-sections of the embryos. Using this system, we compared the *in vivo* invasive behavior of epithelial-like and mesenchymal-like melanoma cells. We report that the developing embryonic microenvironment confers motile abilities to both types of melanoma cells. Hence, the embryonic chicken transplantation model has the potential to become a valuable tool for *in vivo* melanoma invasion studies. Importantly, it may provide novel insights into and reveal previously unknown mediators of the metastatic steps of invasion and dissemination in melanoma.

**Keywords:** embryonic chicken transplantation, melanoma, epithelial-to-mesenchymal transition, invasion, neural crest cells

## INTRODUCTION

Melanoma is a frequent malignant neoplasm, and metastasis of melanoma is the main cause of death in these patients (1–3). Metastasis is a complicated, multi-step process that is still poorly understood. Model systems have been developed to recapitulate cellular invasion, which is the early crucial step of the metastatic cascade (4, 5). Transwell invasion assays using the reconstituted Matrigel in Boyden chamber inserts have been utilized to study melanoma cell invasion *in vitro* (6, 7). However, the lack of *in vivo* microenvironmental factors may confound the results. Due to the transient and rare nature of the invasive process, there is a paucity of techniques for studying and visualizing motile melanoma cells *in vivo*.

Here, we describe a model using transplantation of melanoma cells into the neural tube of the embryonic chicken that is gaining traction for melanoma tumor invasion studies *in vivo*. This model was originally reported by Drews et al. for assessing melanoma

cell behavior *in vivo* (8) and has been subsequently used by several other groups (9–13). It involves injecting melanoma cells into a microenvironment that is populated with neural crest cells that undergo an epithelial-to-mesenchymal transition (EMT) to exit from the neural tube and undergo extensive migration, to eventually populate a great diversity of areas in the embryo (14, 15). The developing chicken has been used extensively as a model to study developmental EMT and neural crest biology since the neural crest cells give rise to a wide variety of cell types including melanocytes, peripheral neurons and glia, secretory cells of the medulla, and bone and cartilage cells in the head (16–19).

Recently, this model has been adapted for studying cancer cell invasion since cancer cells use molecular programs, which are comparable to those utilized by migrating neural crest cells in the embryo (16, 20). Indeed, the molecular mechanisms for tissue interaction, penetration, and remodeling that are seen during

EMT in melanoma appear to have much in common with those seen with their ancestral cells undergoing similar processes in the neural crest. For instance, over 50 percent of genes associated with EMT and cell migration were induced in melanoma cells following exposure to the neural crest microenvironment (21, 22). Furthermore, transplanted melanoma cells respond to cues within the host embryonic microenvironment and subsequently mimic many aspects of neural crest cell motility without forming tumors (11, 22).

The key advantages of using this model are, first, the easy access to the developing embryo to visualize *in vivo* tumor cell behavior and its ability to respond to microenvironmental cues (23). Second, to clarify which specific factors and signaling pathways in embryonic development also participate in maintenance of tumor cell plasticity. Third, the legal and ethical restrictions are limited with early developmental stages of the chick embryo before hatching. Fourth, the transplants are not rejected (13). Finally, the short time frame required from start of the experiment to readout, its relative affordability and the lack of need for a specialized housing facility renders the chick embryo a suitable model system.

We and others have used this model to investigate the role of candidate genes in invasion *in vivo* by perturbing gene expression with morpholino or siRNA approach (10–12, 24). The ease of integrating this model with intravital imaging techniques and laser capture microdissection assisted gene profiling strategy has enabled the examination of dynamic temporal and spatial gene regulation exhibited by motile cells *in vivo* (22). Alternatively, invasive behavior of other tumor cells that share ancestral relationship with neural crest cells could be studied using this method (25). Although the avian embryo offers many advantages, it may be preferable to compare the results obtained in mammalian embryos, which are presumably more closely related to the environment found in human embryos (26).

We have previously reported the classification of metastatic human melanoma cell lines into epithelial- and mesenchymal-like cells based on gene expression profiling and functional assays (12). Herein, we have compared the behavior of epithelial- and mesenchymal-like melanoma cells *in vivo*. LM-MEL-8 is an epithelial-like cell line that lacks invasive ability *in vitro*, whereas LM-MEL-3 is a mesenchymal-like melanoma cell line with high invasive ability *in vitro*. Both cells were chosen for further study following transplantation into the chick neural tube where invasive ability was assessed *in vivo*. Although previous studies have transplanted melanoma cells at the head level of chick neural tube, we primarily performed transplantation at the trunk level of the chick embryos as the melanocyte progenitors arise predominantly from neural crest cells at this location.

## MATERIALS

### REAGENTS

- Melanoma cell lines LM-MEL-3 and LM-MEL-8 were established from resected melanoma metastases. All tissue donors provided written informed consent for tissue collection and research, which was covered by protocols approved by the Austin Health Human Research Ethics Committee, Melbourne, Australia (approval number H2012/04446). All cell lines were

matched with their donors by HLA-typing. Cells were cultured in RF-10 media (RPMI1640 supplemented with 10% fetal calf serum) as described previously (27).

- Adult normal human melanocytes (Lonza Australia).
- 1× Dulbecco's phosphate buffered saline (DPBS) without calcium and magnesium (Life Technologies).
- TrypLE™ (Life Technologies).
- Vybrant labeling DiO dye (Life Technologies).
- Fertilized chicken embryos (Research Poultry Farm, Australia).
- 70% ethanol.
- Sterile phosphate buffered saline and 1% penicillin/streptomycin (PBS-Pen/Strep).
- India ink (Pelikan Fount).
- Paraformaldehyde, 4% (wt/vol): add 30 ml of 1× DPBS to 10 ml of 16% (wt/vol) paraformaldehyde (ProSciTech).
- 30% sucrose solution in DPBS.
- Tissue-Tek OCT solution (Olympus).
- Liquid nitrogen.
- Fluorescent mounting media (Dako).

### EQUIPMENT

- Egg incubator (Bell South).
- Dissection microscope.
- Fluorescent stereomicroscope with epi-illumination (SteREO Lumar V12 Carl Zeiss).
- Forceps size 3 and size 5.
- Scissors.
- Microscissors.
- Syringe (5 cc with a 18G needle and 1 cc with a 27G needle).
- Thin-walled glass capillaries (Harvard apparatus GC150T) pulled to generate a fine tip.
- Sharpened tungsten wire needles.
- Transparent tape.
- Sylgard petridish.

## METHODS

The experimental design of the protocol is depicted in **Figures 1** and **2**.

Incubation of fertilized eggs:

1. Place fertilized chicken eggs at 38°C in a humidified incubator for 48 h to allow the embryos to reach the desired stage of development (28).
2. Turn the eggs after 24 h to ensure that the yolk does not attach to the eggshell.

Labeling and hanging drop culture of melanoma cells:

3. Cells can be pre-treated with siRNA or other factors prior to culturing as a hanging drop (11–13).
4. Aspirate media and wash cell monolayer with 1× DPBS. Add 3 ml of TrypLE™ to the flask and incubate at 37°C until cells detach.
5. Add 3 ml of media to the flask and transfer cells into a 15 ml conical tube. Centrifuge at 1800 rpm for 5 min.
6. Aspirate the media and suspend cells at a density of  $1 \times 10^6$  in 1 ml 1× DPBS.
7. Add 1 µl of the Vybrant cell labeling DiO dye to the cell suspension and mix well by pipetting.

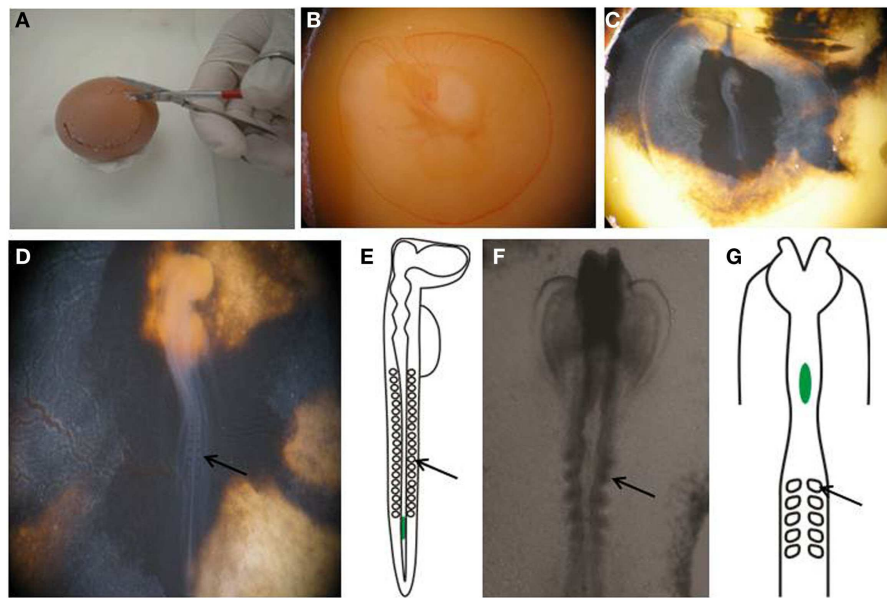

**FIGURE 1 | Preparing egg for transplantation. (A,B)** Create a window in the eggshell and **(C)** inject with India ink to better visualize the embryo. **(D)** Perform staging of the embryo by counting the number of somites. **(E)** An E2.5, or HH stage 14 embryo, showing the location of the transplanted

melanoma cells in green. **(F)** Wholemount view of the cranial region of an E1.5, or HH stage 8+ embryo. **(G)** Schematic of an E1.5/HH8+ embryo, showing the location of transplanted melanoma cells in green. Arrows point to somites.

8. Incubate cells with labeling solution at 37°C for 20 minutes. The DiO label is a lipophilic tracer dye. After 20 min, add 10 ml of RF-10 media.
9. Centrifuge the tubes at 1800 rpm for 5 min. Aspirate the supernatant and resuspend cells in media. Repeat the wash procedure two more times.
10. Resuspend cells in media at a density of  $5 \times 10^4$  cells per 25  $\mu$ l media. Pipette four 25  $\mu$ l drops of resuspended cells on the lid of a 35 mm culture petridish. Place the lid on the culture dish filled with 2 ml media. Incubate cells at 37°C for 24 h under standard cell culture conditions.

#### Preparation of eggs:

11. Rinse eggs with 70% ethanol and wipe clean. Do not turn eggs over at this time, the embryo will be on the uppermost side.
12. Mount the egg on the stage of a dissection microscope. Using a 5 cc syringe fitted with an 18 gauge needle, pierce a small hole in the eggshell and withdraw 3 ml of albumin from the caudal region of the egg.
13. Cut a circular hole in the eggshell with scissors to create a window to enable visualization of the yolk (**Figures 1A,B**).
14. Using a 1 cc syringe fitted with a 27 gage needle, inject 10% India ink in PBS-Pen/Strep below the blastodisc to enable better visualization of the embryo (**Figure 1C**).
15. Count the somite pairs in the embryo to determine the embryonic stage (28). Stage HH 12–14 embryos are used for this procedure (**Figure 1D**).
16. Make a small nick with a needle in the vitelline membrane overlying the most caudal end of the neural tube. Other procedures

use similar processes to prepare chick embryos for grafting experiments (29–31).

#### Transplantation of melanoma cells into the neural tube:

17. Melanoma cells cultured as hanging drops form clusters (**Figure 2A**). Disaggregate the large cell clusters with needles into similar sized smaller clumps of approximately 500 to 1200 cells (**Figure 2B**). We use this method as single cells injected into the neural tube often float out. The clumps can be variable in size but they are malleable. The size of clump that can be inserted into the neural tube is limited by the width of the neural tube; therefore, the width of the clump is typically reproducible following placement in the neural tube, with greater variability seen in the length of the clump along the neural tube.
18. Aspirate a small clump of melanoma cells into the pulled glass pipette (**Figure 2C**).
19. Transplant the melanoma cells into the lumen of the neural tube in the trunk region, just caudal to the most caudal somites (**Figures 1E and 2E**). The glass pipette can be guided into the neural tube through the open neuropore, and cells injected into the neural tube caudal to the last somite (**Figure 2E**). Alternatively, a clump of cells can be maneuvered into the neural tube using tungsten wire needles through the open neuropore or a slit cut carefully into the dorsal neural tube closer to the most caudal somite. This is a delicate process with variable success rate. It is useful to incubate approximately 2 dozen eggs to generate roughly 6–12 injected embryos.
20. For transplantation into the cranial region, eggs are incubated for 1.5 days prior to injection, and embryos used between stages HH 8–10. Melanoma cells are placed into the neural tube at the

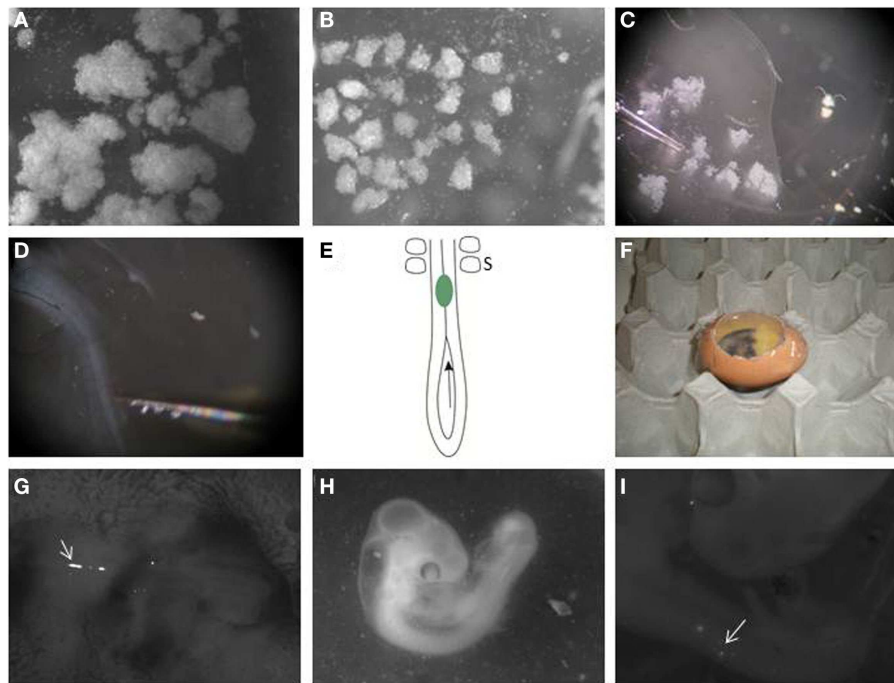

**FIGURE 2 | Transplanting melanoma cells into the embryonic chick neural tube.** (A) Melanoma cells are labeled with DiO and allowed to grow as hanging drop culture. They form variable sized aggregates after 24 h. (B) Large clumps are dissected into similar sized small clusters using dissection tools. (C) A pulled glass pipette is used to aspirate a small cluster. (D) Melanoma cells are transplanted to the neural tube in the trunk region of the embryo. (E) Schematic of the caudal trunk region of an E2.5 embryo. The arrow is located in the posterior neuropore, showing the entry for a cluster of melanoma cells (green),

which can then be pushed or injected into the neural tube so it lies just caudal to the most caudal somites (S). (F) Eggs are then re-sealed with transparent tape and allowed to incubate for 48 h. (G) Clusters of DiO-positive melanoma cells can be seen in the trunk neural tube immediately after injection when imaged using a fluorescence stereomicroscope (arrow). The head of the embryo is to the right. (H) Embryo is processed 2 days following injection. (I) DiO-positive melanoma cells can be seen under a fluorescence stereomicroscope in the trunk neural tube and in the surrounding tissue (arrow).

level of rhombomere 1–2 (HH 8) to rhombomere 4 (HH 10) (Figures 1F,G).

21. Seal the window in the eggshell with transparent tape and re-incubate eggs in the incubator at 38°C for 48 h to allow melanoma cells to invade the host tissue (Figure 2F). Following injection, fluorescently labeled cells can be seen in the lumen of the trunk neural tube (Figure 2G).

Harvesting chick embryo for image processing:

22. After 2 days, select the surviving embryos and harvest the embryos individually and place it in 1× DPBS in a petridish (Figure 2H).
23. Under the fluorescence stereomicroscope, dissect out the membranes covering the embryo using microscissors and microforceps.
24. Place embryos dorsal side up with needles on a Sylgard petridish. Locate the fluorescent labeled melanoma cells within the embryo using the upright stereomicroscope (Figure 2I).
25. Whole mount pictures are captured of the embryo containing fluorescently labeled melanoma cells.
26. Using microscissors dissect the region of interest and fix it in 4% paraformaldehyde for 1 h on a shaker.
27. Wash the tissue in 1× DPBS and embed the embryos in 30% sucrose in DPBS overnight at 4°C.

28. Transfer the tissue into a cryomold filled with Tissue-Tek OCT Compound. Using forceps, position the tissue so cross-sections can be cut and remove air bubbles.
29. Freeze in liquid nitrogen. Section tissues at 20 μm using a cryostat. Sections can be frozen and stored prior to mounting.
30. Mount slides in fluorescent mounting media or counterstain with antibodies to visualize proteins of interest. DiO does fade over time; therefore, it is advisable to examine and image sections shortly after processing and mounting. Melanoma cells can also be detected using anti-human antibodies, such as Abcam ab7856 mouse anti-HLA DR + DP + DQ (CR3/43), used at 1:200 dilution with a fluorescent secondary anti-mouse antibody.

## RESULTS AND DISCUSSION

Typical results of motility of melanoma cells within the embryonic chicken are shown in Figure 3. DiO was used to mark the melanoma cells; however, anti-human HLA antibody also identifies melanoma cells (Figure S1 in Supplementary Material). We initially transplanted melanoma cells into both head and trunk regions of the neural tube. Analysis of two cell lines (LM-MEL-3, LM-MEL-8) showed that cells transplanted into the head region migrated far less readily than cells transplanted into the trunk



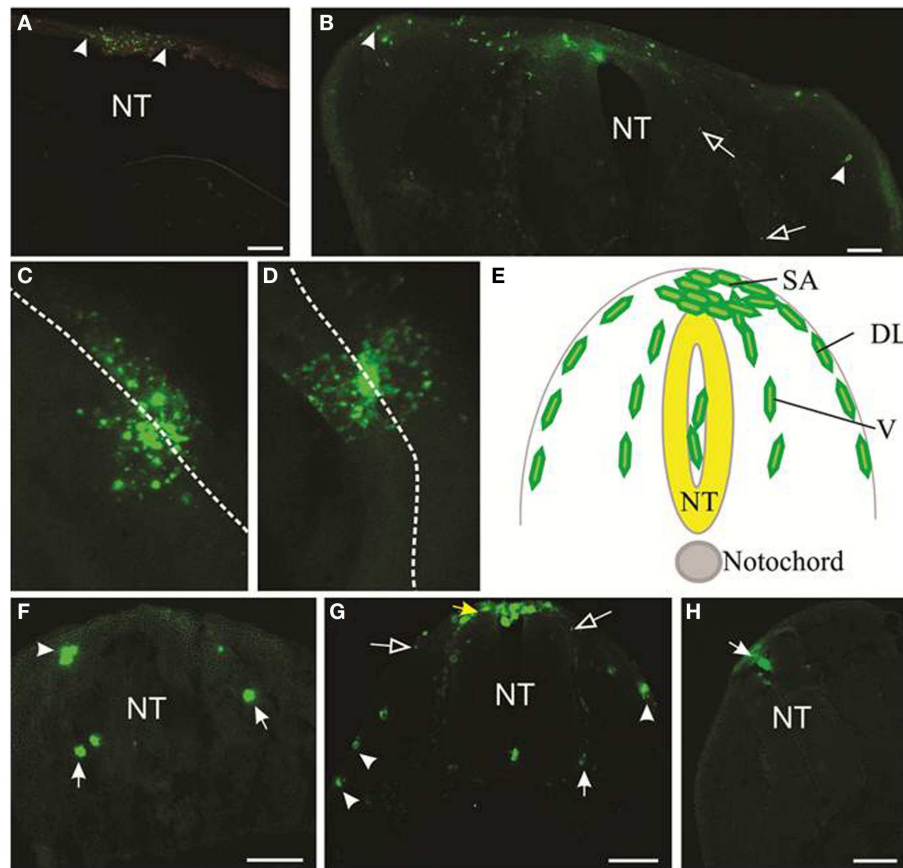

**FIGURE 3 | Migration of melanoma cells from the neural tube.**

Melanoma cells labeled with DiO are green. **(A,B)** Cross-sections of cranial **(A)** and trunk **(B)** levels showing the extent of migration of LM-MEL-3 cells at 4 days post-injection (DPI). Arrowheads indicate the cells that migrated the greatest distance from the middle of the dorsal neural tube. **(A)** LM-MEL-3 cells are located dorsal to the hindbrain. **(B)** LM-MEL-3 cells migrate further in trunk regions at 4 DPI. **(C,D)** Dorsal view of melanoma cells migrating from the neural tube at 2 DPI. White dotted line indicates the midline of the neural tube. **(C)** LM-MEL-3. **(D)** LM-MEL-8. **(E)** Schematic of a cross-section through the trunk region of the neural tube during neural crest or melanoma cell migration.

Melanoma cells are injected into the lumen of the neural tube (NT) and some remain in this position without migrating. Cells emerge from the neural tube at the dorsal surface (top) into the staging area (SA). They then migrate along one of two major pathways: the dorsolateral pathway under the ectoderm (DL) or the ventral pathway (V). **(F,G)** Cross-sections of trunk at 2 DPI showing the location of **(F)** LM-MEL-3 and **(G)** LM-MEL-8 cells. Cells can be seen along dorsolateral (arrowheads) and ventral (arrows) pathways. The SA is indicated with a yellow arrow in **(G)**. **(H)** Melanocyte cells are found in the roof of the neural tube (arrow) but very few migrate outside the neural tube. NT, neural tube. Scale bar is 100  $\mu$ m. Open arrows indicate speckles of DiO that have transferred to non-melanoma cells.

region. A comparison of the migration of LM-MEL-3 at 4 days post-injection is shown for the cranial region (**Figure 3A**,  $n = 4$ ) and the trunk (**Figure 3B**,  $n = 3$ ). A similar difference in migration between head and trunk regions is also seen using LM-MEL-8 ( $n = 5$  for each of head and trunk), which is a cell line with an epithelial-like phenotype and deemed to be non-invasive on the basis of *in vitro* characterization.

Previous work using the chicken embryo to assess melanoma migration has used cranial regions (11) and trunk (9). Kulesa et al. found that at cranial levels, a highly aggressive melanoma cell line C8161 migrated well, while a poorly aggressive cell line C8161 was less responsive (11). In our hands, both LM-MEL-3 (invasive mesenchymal-like) and LM-MEL-8 (non-invasive epithelial-like) cell lines showed poor migration at cranial levels and much greater migration at trunk levels, indicating that there were significant

differences in the environmental signals between these regions. During normal development, the majority of melanocytes arises from trunk levels (18, 19), see **Figure 3E**. We concluded that the trunk was a preferable region for analyzing the migration of melanoma cells, but comparison of migratory ability between cells transplanted at cranial compared to trunk levels could be very informative.

During development, neural crest cells in the trunk migrate along two main pathways, the ventral pathway, which gives rise to neurons and glia in dorsal root and sympathetic ganglia, Schwann cells along nerves, melanocytes and adrenal chromaffin cells, and the dorsolateral pathway, which gives rise solely to melanocytes (19, 32–34). We analyzed cross-sections of embryos containing LM-MEL-3 and LM-MEL-8 cells to see if the cell lines followed these pathways. Cells from both LM-MEL-3 and LM-MEL-8



migrated from the trunk neural tube and could be seen outside the neural tube at 2 days post-injection by a dorsal view of whole mount embryos (Figures 3C,D). These migrated along the dorsolateral and ventral pathways (Figures 3E,G). We observed numerous cells located dorsal to the neural tube, a region termed the staging area, where neural crest cells are found prior to migration along a pathway (Figure 3E, yellow arrow, Figure 3G). Cells were also observed along the dorsolateral pathway adjacent to the ectoderm, along the ventral pathway in association with the dorsal root ganglia, and a small proportion of cells were observed in between the ventral and dorsolateral pathways. Neural crest cells are found at each of these locations (35). This finding is in line with earlier studies that have demonstrated that melanoma cells migrated along both dorsolateral and ventral routes (11, 13). Melanoma cells from another epithelial-like melanoma cell line LM-MEL-71 (Figure S2 in Supplementary Material) also showed migration outside the neural tube, along the dorsolateral and ventral pathways. EMT in melanoma often occurs with acquisition of motility and concomitant decrease in the expression of E-cadherin and gain in the expression of N-cadherin (12, 36). Culturing both epithelial- and mesenchymal-like melanoma cell lines as hanging drops do not induce changes in the expression of *E-cadherin* (epithelial marker) and *N-cadherin* (mesenchymal marker) (Figure S3 in Supplementary Material).

We also transplanted normal human melanocytes into the trunk region. A very small number of melanocytes migrated away from the neural tube, but this proportion was far less than the migration observed from melanoma transplantations. Some cells were observed in the roof plate of the neural tube, while others remained in the lumen of the neural tube (Figure 3H). Previous studies have reported that melanocyte aggregates integrated into the roof plate but did not migrate outside the neural tube (13).

The microenvironment of the neural tube of chick embryos affects the behavior of melanoma cells and promotes their migration along neural crest migratory pathways. In addition to chick embryos, zebrafish and mouse embryos have been used previously to provide either a receptive or potentially normalizing microenvironment that alters the behavior of human melanoma cells. Some factors active during gastrulation and early organogenesis within these embryonic microenvironments change the gene expression pattern of melanoma cells, limiting tumor formation, and enabling migratory potential (11, 26, 37). Bailey et al. identified a number of genes associated with EMT and migration upregulated in melanoma cells post exposure to the chick microenvironment (22). These gene products are excellent candidates to send and receive signals instructing and maintaining migratory potential in melanoma cells. Furthermore, epithelial-to-mesenchymal transitions are generally described as a process requiring external stimuli for their initiation (38). The process of neural crest development and the molecular mechanisms involved show similarity across species. For example, members of the BMP and Wnt families are involved in regulating neural crest induction and emigration in multiple species (39).

In conclusion, this model represents an accessible and potentially powerful system for examining the invasive behavior and remarkable plasticity of metastatic melanoma cells *in vivo*. It is proving helpful for identifying intrinsic and microenvironmental

regulators and drivers of cellular migration. This should prove valuable for the identification and validation of molecules involved in metastatic behavior as well as for the development of therapies that target related pathways.

## ACKNOWLEDGMENTS

We would like to acknowledge the Melanoma Research Alliance (MRA), the Melbourne Melanoma Project (MMP), La Trobe University, and the Victorian State Government Operational Infrastructure Support Program for partial funding of this project. AJ was supported by Cure Cancer Australia Foundation Fellowship. SM was supported by a University of Melbourne Early Career Fellowship. JC was supported by Australian National Health and Medical Research Council Practitioner Fellowship.

## SUPPLEMENTARY MATERIAL

The Supplementary Material for this article can be found online at <http://www.frontiersin.org/Journal/10.3389/fonc.2015.00036/abstract>

## REFERENCES

1. Zbytek B, Carlson JA, Granese J, Ross J, Mihm MC Jr, Slominski A. Current concepts of metastasis in melanoma. *Expert Rev Dermatol* (2008) 3:569–85. doi:10.1586/17469872.3.5.569
2. Miller AJ, Mihm MC Jr. Melanoma. *N Engl J Med* (2006) 355:51–65. doi:10.1056/NEJMra052166
3. Bruner JM. Tumors of Schwann's cells and pigmented skin cells. *Clin Lab Med* (1987) 7:181–98.
4. Gaggioli C, Sahai E. Melanoma invasion - current knowledge and future directions. *Pigment Cell Res* (2007) 20:161–72. doi:10.1111/j.1600-0749.2007.00378.x
5. Di Giacomo G, Lentini A, Beninati S, Piacentini M, Rodolfo C. In vivo evaluation of type 2 transglutaminase contribution to the metastasis formation in melanoma. *Amino Acids* (2009) 36:717–24. doi:10.1007/s00726-008-0119-5
6. Liu F, Gomez Garcia AM, Meyskens FL Jr. NADPH oxidase 1 overexpression enhances invasion via matrix metalloproteinase-2 and epithelial-mesenchymal transition in melanoma cells. *J Invest Dermatol* (2012) 132:2033–41. doi:10.1038/jid.2012.119
7. Fang R, Zhang G, Guo Q, Ning F, Wang H, Cai S, et al. Nodal promotes aggressive phenotype via Snail-mediated epithelial-mesenchymal transition in murine melanoma. *Cancer Lett* (2013) 333:66–75. doi:10.1016/j.canlet.2013.01.014
8. Noda S, Lammerding-Koppel M, Oettling G, Drews U. Characterization of muscarinic receptors in the human melanoma cell line SK-Mel-28 via calcium mobilization. *Cancer Lett* (1998) 133:107–14. doi:10.1016/S0304-3835(98)00215-8
9. Schriek G, Oppitz M, Busch C, Just L, Drews U. Human SK-Mel 28 melanoma cells resume neural crest cell migration after transplantation into the chick embryo. *Melanoma Res* (2005) 15:225–34. doi:10.1097/00008390-200508000-00001
10. Oppitz M, Busch C, Schriek G, Metzger M, Just L, Drews U. Non-malignant migration of B16 mouse melanoma cells in the neural crest and invasive growth in the eye cup of the chick embryo. *Melanoma Res* (2007) 17:17–30. doi:10.1097/CMR.0b013e3280114f49
11. Kulesa PM, Kasemeier-Kulesa JC, Teddy JM, Margaryan NV, Seftor EA, Seftor RE, et al. Reprogramming metastatic melanoma cells to assume a neural crest cell-like phenotype in an embryonic microenvironment. *Proc Natl Acad Sci U S A* (2006) 103:3752–7. doi:10.1073/pnas.0506977103
12. Jayachandran A, Anaka M, Prithviraj P, Hudson C, Mckeown SJ, Lo PH, et al. Thrombospondin 1 promotes an aggressive phenotype through epithelial-to-mesenchymal transition in human melanoma. *Oncotarget* (2014) 5:5782–97.
13. Busch C, Krochmann J, Drews U. The chick embryo as an experimental system for melanoma cell invasion. *PLoS One* (2013) 8:e53970. doi:10.1371/journal.pone.0053970
14. Duband JL. Diversity in the molecular and cellular strategies of epithelium-to-mesenchyme transitions: insights from the neural crest. *Cell Adh Migr* (2010) 4:458–82. doi:10.4161/cam.4.3.12501

15. Betancur P, Bronner-Fraser M, Sauka-Spengler T. Assembling neural crest regulatory circuits into a gene regulatory network. *Annu Rev Cell Dev Biol* (2010) **26**:581–603. doi:10.1146/annurev.cellbio.042308.113245
16. Powell DR, Blasky AJ, Britt SG, Artinger KB. Riding the crest of the wave: parallels between the neural crest and cancer in epithelial-to-mesenchymal transition and migration. *Wiley Interdiscip Rev Syst Biol Med* (2013) **5**:511–22. doi:10.1002/wsbm.1224
17. Nitzan E, Pfaltzgraff ER, Labosky PA, Kalcheim C. Neural crest and Schwann cell progenitor-derived melanocytes are two spatially segregated populations similarly regulated by Foxd3. *Proc Natl Acad Sci U S A* (2013) **110**:12709–14. doi:10.1073/pnas.1306287110
18. Gammill LS, Roffers-Agarwal J. Division of labor during trunk neural crest development. *Dev Biol* (2010) **344**:555–65. doi:10.1016/j.ydbio.2010.04.009
19. Duband JL. Neural crest delamination and migration: integrating regulations of cell interactions, locomotion, survival and fate. *Adv Exp Med Biol* (2006) **589**:45–77. doi:10.1007/978-0-387-46954-6\_4
20. Thiery JP, Acloque H, Huang RY, Nieto MA. Epithelial-mesenchymal transitions in development and disease. *Cell* (2009) **139**:871–90. doi:10.1016/j.cell.2009.11.007
21. Kulesa PM, Morrison JA, Bailey CM. The neural crest and cancer: a developmental spin on melanoma. *Cells Tissues Organs* (2013) **198**:12–21. doi:10.1159/000348418
22. Bailey CM, Morrison JA, Kulesa PM. Melanoma revives an embryonic migration program to promote plasticity and invasion. *Pigment Cell Melanoma Res* (2012) **25**:573–83. doi:10.1111/j.1755-148X.2012.01025.x
23. Hendrix MJ, Seftor EA, Seftor RE, Kasemeier-Kulesa J, Kulesa PM, Postovit LM. Reprogramming metastatic tumour cells with embryonic microenvironments. *Nat Rev Cancer* (2007) **7**:246–55. doi:10.1038/nrc2108
24. Graf SA, Busch C, Bosserhoff AK, Besch R, Berking C. SOX10 promotes melanoma cell invasion by regulating melanoma inhibitory activity. *J Invest Dermatol* (2014) **134**:2212–20. doi:10.1038/jid.2014.128
25. Joel M, Sandberg CJ, Boulland JL, Vik-Mo EO, Langmoen IA, Glover JC. Inhibition of tumor formation and redirected differentiation of glioblastoma cells in a xenotypic embryonic environment. *Dev Dyn* (2013) **242**:1078–93. doi:10.1002/dvdy.24001
26. Diez-Torre A, Andrade R, Eguizabal C, Lopez E, Arluzea J, Silio M, et al. Reprogramming of melanoma cells by embryonic microenvironments. *Int J Dev Biol* (2009) **53**:1563–8. doi:10.1387/ijdb.093021ad
27. Behren A, Anaka M, Lo PH, Vella LJ, Davis ID, Catimel J, et al. The Ludwig institute for cancer research Melbourne melanoma cell line panel. *Pigment Cell Melanoma Res* (2013) **26**:597–600. doi:10.1111/pcmr.12097
28. Hamburger V, Hamilton HL. A series of normal stages in the development of the chick embryo. 1951. *Dev Dyn* (1992) **195**:231–72. doi:10.1002/aja.1001950404
29. Griswold SL, Lwigale PY. Analysis of neural crest migration and differentiation by cross-species transplantation. *J Vis Exp* (2012) **60**:3622. doi:10.3791/3622
30. Bronner-Fraser M, Garcia-Castro M. Manipulations of neural crest cells or their migratory pathways. *Methods Cell Biol* (2008) **87**:75–96. doi:10.1016/S0091-679X(08)00204-5
31. Boulland JL, Halasi G, Kasumacic N, Glover JC. Xenotransplantation of human stem cells into the chicken embryo. *J Vis Exp* (2010) **41**:2071. doi:10.3791/2071
32. Lumsden A, Sprawson N, Graham A. Segmental origin and migration of neural crest cells in the hindbrain region of the chick embryo. *Development* (1991) **113**:1281–91.
33. Harris ML, Erickson CA. Lineage specification in neural crest cell pathfinding. *Dev Dyn* (2007) **236**:1–19. doi:10.1002/dvdy.20919
34. Dupin E, Le Douarin NM. Development of melanocyte precursors from the vertebrate neural crest. *Oncogene* (2003) **22**:3016–23. doi:10.1038/sj.onc.1206460
35. Adameyko I, Lallemand F, Aquino JB, Pereira JA, Topilko P, Muller T, et al. Schwann cell precursors from nerve innervation are a cellular origin of melanocytes in skin. *Cell* (2009) **139**:366–79. doi:10.1016/j.cell.2009.07.049
36. Girotti MR, Fernandez M, Lopez JA, Camafeita E, Fernandez EA, Albar JP, et al. SPARC promotes cathepsin B-mediated melanoma invasiveness through a collagen I/alpha2beta1 integrin axis. *J Invest Dermatol* (2011) **131**:2438–47. doi:10.1038/jid.2011.239
37. Lee LM, Seftor EA, Bonde G, Cornell RA, Hendrix MJ. The fate of human malignant melanoma cells transplanted into zebrafish embryos: assessment of migration and cell division in the absence of tumor formation. *Dev Dyn* (2005) **233**:1560–70. doi:10.1002/dvdy.20471
38. Boyer B, Valles AM, Edme N. Induction and regulation of epithelial-mesenchymal transitions. *Biochem Pharmacol* (2000) **60**:1091–9. doi:10.1016/S0006-2952(00)00427-5
39. Rogers CD, Jayasena CS, Nie S, Bronner ME. Neural crest specification: tissues, signals, and transcription factors. *Wiley Interdiscip Rev Dev Biol* (2012) **1**:52–68. doi:10.1002/wdev.8

**Conflict of Interest Statement:** The authors declare that the research was conducted in the absence of any commercial or financial relationships that could be construed as a potential conflict of interest.

Received: 25 September 2014; accepted: 31 January 2015; published online: 16 February 2015.

Citation: Jayachandran A, McKeown SJ, Woods BL, Prithviraj P and Cebon J (2015) Embryonic chicken transplantation is a promising model for studying the invasive behavior of melanoma cells. *Front. Oncol.* 5:36. doi: 10.3389/fonc.2015.00036

This article was submitted to *Molecular and Cellular Oncology*, a section of the journal *Frontiers in Oncology*.

Copyright © 2015 Jayachandran, McKeown, Woods, Prithviraj and Cebon. This is an open-access article distributed under the terms of the Creative Commons Attribution License (CC BY). The use, distribution or reproduction in other forums is permitted, provided the original author(s) or licensor are credited and that the original publication in this journal is cited, in accordance with accepted academic practice. No use, distribution or reproduction is permitted which does not comply with these terms.

## ADVANTAGES OF PUBLISHING IN FRONTIERS



### FAST PUBLICATION

Average 90 days  
from submission  
to publication



### COLLABORATIVE PEER-REVIEW

Designed to be rigorous –  
yet also collaborative, fair and  
constructive



### RESEARCH NETWORK

Our network  
increases readership  
for your article



### OPEN ACCESS

Articles are free to read,  
for greatest visibility



### TRANSPARENT

Editors and reviewers  
acknowledged by name  
on published articles



### GLOBAL SPREAD

Six million monthly  
page views worldwide



### COPYRIGHT TO AUTHORS

No limit to  
article distribution  
and re-use



### IMPACT METRICS

Advanced metrics  
track your  
article's impact



### SUPPORT

By our Swiss-based  
editorial team