

C1Q: A MOLECULAR BRIDGE TO INNATE AND ADAPTIVE IMMUNITY

EDITED BY: Berhane Ghebrehiwet and Uday Kishore
PUBLISHED IN: Frontiers in Immunology





frontiers

Frontiers eBook Copyright Statement

The copyright in the text of individual articles in this eBook is the property of their respective authors or their respective institutions or funders. The copyright in graphics and images within each article may be subject to copyright of other parties. In both cases this is subject to a license granted to Frontiers.

The compilation of articles constituting this eBook is the property of Frontiers.

Each article within this eBook, and the eBook itself, are published under the most recent version of the Creative Commons CC-BY licence.

The version current at the date of publication of this eBook is CC-BY 4.0. If the CC-BY licence is updated, the licence granted by Frontiers is automatically updated to the new version.

When exercising any right under the CC-BY licence, Frontiers must be attributed as the original publisher of the article or eBook, as applicable.

Authors have the responsibility of ensuring that any graphics or other materials which are the property of others may be included in the CC-BY licence, but this should be checked before relying on the CC-BY licence to reproduce those materials. Any copyright notices relating to those materials must be complied with.

Copyright and source acknowledgement notices may not be removed and must be displayed in any copy, derivative work or partial copy which includes the elements in question.

All copyright, and all rights therein, are protected by national and international copyright laws. The above represents a summary only. For further information please read Frontiers' Conditions for Website Use and Copyright Statement, and the applicable CC-BY licence.

ISSN 1664-8714

ISBN 978-2-88963-706-5

DOI 10.3389/978-2-88963-706-5

About Frontiers

Frontiers is more than just an open-access publisher of scholarly articles: it is a pioneering approach to the world of academia, radically improving the way scholarly research is managed. The grand vision of Frontiers is a world where all people have an equal opportunity to seek, share and generate knowledge. Frontiers provides immediate and permanent online open access to all its publications, but this alone is not enough to realize our grand goals.

Frontiers Journal Series

The Frontiers Journal Series is a multi-tier and interdisciplinary set of open-access, online journals, promising a paradigm shift from the current review, selection and dissemination processes in academic publishing. All Frontiers journals are driven by researchers for researchers; therefore, they constitute a service to the scholarly community. At the same time, the Frontiers Journal Series operates on a revolutionary invention, the tiered publishing system, initially addressing specific communities of scholars, and gradually climbing up to broader public understanding, thus serving the interests of the lay society, too.

Dedication to Quality

Each Frontiers article is a landmark of the highest quality, thanks to genuinely collaborative interactions between authors and review editors, who include some of the world's best academicians. Research must be certified by peers before entering a stream of knowledge that may eventually reach the public - and shape society; therefore, Frontiers only applies the most rigorous and unbiased reviews. Frontiers revolutionizes research publishing by freely delivering the most outstanding research, evaluated with no bias from both the academic and social point of view. By applying the most advanced information technologies, Frontiers is catapulting scholarly publishing into a new generation.

What are Frontiers Research Topics?

Frontiers Research Topics are very popular trademarks of the Frontiers Journals Series: they are collections of at least ten articles, all centered on a particular subject. With their unique mix of varied contributions from Original Research to Review Articles, Frontiers Research Topics unify the most influential researchers, the latest key findings and historical advances in a hot research area! Find out more on how to host your own Frontiers Research Topic or contribute to one as an author by contacting the Frontiers Editorial Office: researchtopics@frontiersin.org

C1Q: A MOLECULAR BRIDGE TO INNATE AND ADAPTIVE IMMUNITY

Topic Editors:

Berhane Ghebrehiwet, Stony Brook University, United States

Uday Kishore, Brunel University London, United Kingdom

Citation: Ghebrehiwet, B., Kishore, U., eds. (2020). C1q: A Molecular Bridge to Innate and Adaptive Immunity. Lausanne: Frontiers Media SA. doi: 10.3389/978-2-88963-706-5

Table of Contents

- 04 Editorial: C1q: A Molecular Bridge to Innate and Adaptive Immunity**
Uday Kishore and Berhane Ghebrehiwet
- 07 Complement Component C1q: Historical Perspective of a Functionally Versatile, and Structurally Unusual, Serum Protein**
Kenneth B. M. Reid
- 13 C1 Complex: An Adaptable Proteolytic Module for Complement and Non-Complement Functions**
Jinhua Lu and Uday Kishore
- 24 Is the A-Chain the Engine That Drives the Diversity of C1q Functions? Revisiting its Unique Structure**
Berhane Ghebrehiwet, Evelyn Kandov, Uday Kishore and Ellinor I. B. Peerschke
- 29 Fc-Galactosylation of Human Immunoglobulin Gamma Isotypes Improves C1q Binding and Enhances Complement-Dependent Cytotoxicity**
Benjamin Peschke, Christian W. Keller, Patrick Weber, Isaak Quast and Jan D. Lünemann
- 37 Potential of Murine IgG1 and Human IgG4 to Inhibit the Classical Complement and Fc γ Receptor Activation Pathways**
Gina-Maria Lilienthal, Johann Rahmöller, Janina Petry, Yannic C. Bartsch, Alexei Leliavski and Marc Ehlers
- 46 Binding of von Willebrand Factor to Complement C1q Decreases the Phagocytosis of Cholesterol Crystals and Subsequent IL-1 Secretion in Macrophages**
Claudia Donat, Sophia Thanei and Marten Trendelenburg
- 57 The Complement System and C1q in Chronic Hepatitis C Virus Infection and Mixed Cryoglobulinemia**
Ahmed El-Shamy, Andrea D. Branch, Thomas D. Schiano and Peter D. Gorevic
- 65 Complement Protein C1q Binds to Hyaluronic Acid in the Malignant Pleural Mesothelioma Microenvironment and Promotes Tumor Growth**
Chiara Agostinis, Romana Videgar, Beatrice Belmonte, Alessandro Mangogna, Leonardo Amadio, Pietro Geri, Violetta Borelli, Fabrizio Zanconati, Francesco Tedesco, Marco Confalonieri, Claudio Tripodo, Uday Kishore and Roberta Bulla
- 80 Prognostic Implications of the Complement Protein C1q in Gliomas**
Alessandro Mangogna, Beatrice Belmonte, Chiara Agostinis, Paola Zacchi, Domenico Gerardo Iacopino, Anna Martorana, Vito Rodolico, Deborah Bonazza, Fabrizio Zanconati, Uday Kishore and Roberta Bulla



Editorial: C1q: A Molecular Bridge to Innate and Adaptive Immunity

Uday Kishore^{1*} and Berhane Ghebrehiwet^{2*}

¹ Biosciences, College of Health and Life Sciences, Brunel University London, Uxbridge, United Kingdom, ² Department of Medicine, State University of New York, New York, NY, United States

Keywords: complement, classical pathway, C1q, C1 complex, infection, cancer, non-complement functions

Editorial on the Research Topic

C1q: A Molecular Bridge to Innate and Adaptive Immunity

Human C1q is the first recognition molecule of the classical pathway of the complement system. C1q has a characteristic tulip-like overall structure where N-terminal collagenous stalk (CLR) is followed by a heterotrimeric C-terminal globular (gC1q) domain (1). After recognizing IgG- and IgM-containing immune complexes, C1q, in association with C1r and C1s complexes that yields C1 molecule, triggers the classical pathway activation. However, C1q is not always dependent on the binding of IgG or IgM to target ligands, primarily pathogens, in order to perform its duty as a potent innate immune molecule. In addition to being the key molecule of the classical pathway, C1q has a broad range of functions that includes clearance of apoptotic and necrotic cells, sustenance of pregnancy, recognition of pathogens in an antibody-independent manner, immune cell modulation, and pruning of excess synapse during development (2, 3). The importance of C1q in human health has been highlighted by its involvement in a number of pathological conditions including lupus nephritis, a number of inflammatory disorders, Alzheimer's disease, prion disease, and cancer.

During the course of last two decades, a number of proteins of diverse origin have been shown to contain at least gC1q-like domain, and hence, identification of a C1q family (4). The structural analysis of one of such C1q family member, adiponectin, revealed that the three dimensional structure of gC1q domain was remarkably conserved and overlapped with tumor necrosis factor (TNF) and related molecules, hence, recognition of a C1q-TNF superfamily (2, 5–7).

Although the main source of the local synthesis of C1q has been attributed to the potent antigen presenting cells such as monocyte/macrophages and dendritic cells, various types of proliferating and non-proliferating cells including malignant cells can also be included in the list of C1q producers (8). Thus, there are a number of functions assigned to C1q that are not reliant on complement activation mediated by C1q (non-complement functions of C1q) (3).

In this volume, which highlights the structural and functional complexities of human C1q, Reid, one of the pioneers in the field, has elegantly provided a historical account of the field, together with many unanswered questions and what the future holds for this truly remarkable complement protein. Another review by Lu and Kishore examines important features of C1 complex that can perform exciting and unexpected functions without involving complement activation (9). For instance, C1q, when bound to the Frizzled receptors, leads to activation of C1s, which cleaves lipoprotein receptor-related protein (LRP) 6 to trigger aging-associated Wnt receptor signaling (10). C1q binds to apoptotic cells and the activated C1 proteases cleave nuclear antigens (11). The diversity of C1q ligands and C1 protease substrates makes C1q as well as C1 complex quite a versatile recognition and effector machinery beyond the territory of complement activation. In the continuing theme of structural and functional versatility of C1q, Ghebrehiwet et al. emphasize the modular organization of the gC1q domain, revealing the 'secret of this functional diversity',

OPEN ACCESS

Edited and reviewed by:

Francesca Granucci,
University of Milano Bicocca, Italy

*Correspondence:

Uday Kishore
uday.kishore@brunel.ac.uk;

ukishore@hotmail.com

Berhane Ghebrehiwet
berhane.ghebrehiwet@stonybrook.edu

Specialty section:

This article was submitted to
Molecular Innate Immunity,
a section of the journal
Frontiers in Immunology

Received: 14 February 2020

Accepted: 24 February 2020

Published: 17 March 2020

Citation:

Kishore U and Ghebrehiwet B (2020)
Editorial: C1q: A Molecular Bridge to
Innate and Adaptive Immunity.
Front. Immunol. 11:417.
doi: 10.3389/fimmu.2020.00417

based on the modularity within each chain of gC1q domain i.e., ghA, ghB, and ghC modules (12). Within the gC1q domain, which is composed of the C-terminal ends of A, B and C chains, this review makes arguments for the A-chain (ghA) to be most versatile module in terms of ligand binding (11).

C1q binding to the CH₂ domain of antigen-bound IgG and subsequent classical pathway activation depends on its close proximity to the Fc region of adjacent IgG; C1q does not bind (or binds with very weak affinity to) circulating IgG monomers. Crucially, IgG CH₂ domains contain Asp-297 N-linked glycan amenable to extension by terminal galactose and sialic acid residues. Using recombinant variants of CD20-specific monoclonal antibody, rituximab, Perschke et al. demonstrate that Fc-galactose enhances complement fixation, but only for IgG1 and IgG4, proposing a novel strategy to manipulate complement fixing ability of therapeutic antibodies. Following up on the C1q-IgG subclass interaction, Lilienthal et al. have examined the parallel between murine IgG1 and human IgG4 subclasses (both capable of inhibiting hexamerisation of IgG1 and IgG3 and subsequent C1q binding and classical pathway activation). The authors show that murine IgG1 suppresses IgG2a-mediated classical pathway activation. Since IgG subclass is of great importance in pathophysiology, galactose and sialic acid manipulation has therapeutic implications (Lilienthal et al.). It is worthwhile to note that allergen-based immunotherapy in allergic patients can give rise to increased IgG4 levels while dampening specific IgE production; thus, IgG4 subclass polarization also circumvents the classical pathways activation in allergen-desensitized patients (13). Moving on from immunoglobulin interaction of C1q to non-immune ligands, Donat et al. examined the implications of C1q binding to cholesterol crystals as well as von Willebrand factor (vWF) with respect to cholesterol crystal clearance by macrophages. Curiously, vWF bound cholesterol crystals via C1q, and the tripartite complex upregulated phagocytic and sensing receptors, such as MerTK, LRP-1, SR-A1, CD14, LAIR1, and PD-L1. vWF seems to interfere with the phagocytosis of cholesterol crystals and C1q complex. An assessment of pro-inflammatory cytokines revealed that vWF binding to C1q suppresses inflammatory response by macrophages, which may

be relevant in atherosclerosis. El-Shamy et al. have reviewed the role of complement (and C1q) in chronic hepatitis C virus (HCV) infection and cryoglobulinemia since HCV-triggered complement activation is involved in liver fibrosis and type II cryoglobulinemia.

The last two papers, from Roberta Bulla group, in the volume allude to the fascinating involvement of C1q in tumor (Agostinis et al.; Mangogna et al.). C1q is expressed in the microenvironment of various types of human tumors, including melanoma, prostate, mesothelioma, and ovarian cancers. C1q promotes tumor by encouraging their adhesion, migration, and proliferation in addition to angiogenesis and metastasis (14). Agostinis et al. now report that C1q is found in good amounts in the tumor microenvironment of asbestos-induced malignant pleural mesothelioma (MPM), where it can interact with hyaluronic acid (HA), an abundant tumor microenvironment component. C1q-HA interaction seems to work in favor of MPM cells, suggesting that C1q can be exploited by tumor for its progression and invasion. In another study, Mangogna et al. have used Oncomine and UALCAN database in order to ascertain whether the transcriptional expression of the C1q three chains has a prognostic relevance for glioma. C1q is known to be expressed in the central nervous system and is considered a precipitation factor for neurodegeneration and neuroinflammation (9). The study reveals a positive correlation between higher levels of C1q expression and unfavorable prognosis in a diverse grade of gliomas, thus, giving a new dimension to C1q research. How C1q interacts with brain tumor cells as well as microglia and astrocytes in the context of gliomas needs further investigation.

In conclusion, C1q remains an ever important molecule of complement and innate immunity. Its versatility and modularity seem to offer enormous physiological potential; sometimes, it can be exploited by pathogens and tumor to their end. Future research in the area of cancer, pregnancy, aging and neuroinflammation is going to throw many pleasant surprises.

AUTHOR CONTRIBUTIONS

All authors listed have made a substantial, direct and intellectual contribution to the work, and approved it for publication.

REFERENCES

- Kishore U, Reid KB. Modular organization of proteins containing C1q-like globular domain. *Immunopharmacology*. (1999) 42:15–21. doi: 10.1016/S0162-3109(99)00011-9
- Kishore U, Gaboriaud C, Waters P, Shrive AK, Greenhough TJ, Reid KB, et al. C1q and tumor necrosis factor superfamily: modularity and versatility. *Trends Immunol*. (2004) 25:551–61. doi: 10.1016/j.it.2004.08.006
- Nayak A, Pednekar L, Reid KB, Kishore U. Complement and non-complement activating functions of C1q: a prototypical innate immune molecule. *Innate Immun*. (2012) 18:350–63. doi: 10.1177/1753425910396252
- Ghai R, Waters P, Roumenina LT, Gadjeva M, Kojouharova MS, Reid KB, et al. C1q and its growing family. *Immunobiology*. (2007) 212:253–66. doi: 10.1016/j.imbio.2006.11.001
- Gaboriaud C, Juanhuix J, Gruez A, Lacroix M, Darnault C, Pignol D, et al. The crystal structure of the globular head of complement protein C1q provides a basis for its versatile recognition properties. *J Biol Chem*. (2003) 278:46974–82. doi: 10.1074/jbc.M307764200
- Gaboriaud C, Frachet P, Thielens NM, Arlaud GJ. The human c1q globular domain: structure and recognition of non-immune self-ligands. *Front Immunol*. (2011) 2:92. doi: 10.3389/fimmu.2011.00092
- Shapiro L, Scherer PE. The crystal structure of a complement-1q family protein suggests an evolutionary link to tumor necrosis factor. *Curr Biol*. (1998) 8:335–8.
- Kouser L, Madhukaran SP, Shastri A, Saraon A, Ferluga J, Al-Mozaini M, et al. Emerging and novel functions of complement protein C1q. *Front Immunol*. (2015) 29:317. doi: 10.3389/fimmu.2015.00317
- Bonifati DM, Kishore U. Role of complement in neurodegeneration and neuroinflammation. *Mol Immunol*. (2007) 44:999–1010. doi: 10.1016/j.molimm.2006.03.007

10. Naito AT, Sumida T, Nomura S, Liu ML, Higo T, Nakagawa A, et al. Complement C1q activates canonical Wnt signaling and promotes aging-related phenotypes. *Cell*. (2012) 149:1298–313. doi: 10.1016/j.cell.2012.03.047
11. Cai Y, Teo BH, Yeo JG, Lu J. C1q protein binds to the apoptotic nucleolus and causes C1 protease degradation of nucleolar proteins. *J Biol Chem*. (2015) 290:22570–80. doi: 10.1074/jbc.M115.670661
12. Kishore U, Gupta SK, Perdikoulis MV, Kojouharova MS, Urban BC, Reid KB. Modular organization of the carboxyl-terminal, globular head region of human C1q A, B, and C chains. *J Immunol*. (2003) 171:812–20. doi: 10.4049/jimmunol.171.2.812
13. Shamji MH, Kappen J, Abubakar-Waziri H, Zhang J, Steveling E, Watchman S, et al. Nasal allergen-neutralizing IgG₄ antibodies block IgE-mediated responses: Novel biomarker of subcutaneous grass pollen immunotherapy. *J Allergy Clin Immunol*. (2019) 143:1067–76. doi: 10.1016/j.jaci.2018.09.039
14. Bulla R, Tripodo C, Rami D, Ling GS, Agostinis C, Guarnotta C, et al. C1q acts in the tumour microenvironment as a cancer-promoting factor independently of complement activation. *Nat Commun*. (2016) 7:10346. doi: 10.1038/ncomms10346

Conflict of Interest: The authors declare that the research was conducted in the absence of any commercial or financial relationships that could be construed as a potential conflict of interest.

Copyright © 2020 Kishore and Ghebrehiwet. This is an open-access article distributed under the terms of the Creative Commons Attribution License (CC BY). The use, distribution or reproduction in other forums is permitted, provided the original author(s) and the copyright owner(s) are credited and that the original publication in this journal is cited, in accordance with accepted academic practice. No use, distribution or reproduction is permitted which does not comply with these terms.



Complement Component C1q: Historical Perspective of a Functionally Versatile, and Structurally Unusual, Serum Protein

Kenneth B. M. Reid*

Green Templeton College, University of Oxford, Oxford, United Kingdom

OPEN ACCESS

Edited by:

Berhane Ghebrehiwet,
Stony Brook University,
United States

Reviewed by:

Christine Gaboriaud,
UMR5075 Institut de Biologie
Structurale (IBS), France
Umakhanth Venkatraman Girija,
De Montfort University,
United Kingdom

*Correspondence:

Kenneth B. M. Reid
kenneth.reid@bioch.ox.ac.uk

Specialty section:

This article was submitted to
Molecular Innate Immunity,
a section of the journal
Frontiers in Immunology

Received: 31 January 2018

Accepted: 27 March 2018

Published: 10 April 2018

Citation:

Reid KBM (2018) Complement
Component C1q: Historical
Perspective of a Functionally
Versatile, and Structurally
Unusual, Serum Protein.
Front. Immunol. 9:764.
doi: 10.3389/fimmu.2018.00764

Complement component C1q plays an important recognition role in adaptive, and innate, immunity through its ability to interact, *via* its six globular head regions, with both immunoglobulin and non-immunoglobulin activators of the complement system, and also in the clearance of cell debris, and by playing a role in regulation of cellular events by interacting with a wide range of cell surface molecules. The presence of collagen-like triple-helical structures within C1q appears crucial to the presentation, and multivalent binding, of the globular heads of C1q to targets, and also to its association with the proenzyme complex of C1r₂–C1s₂, to yield the C1 complex. The possible role that movement of these collagen-like structures may play in the activation of the C1 complex is a controversial area, with there still being no definitive answer as to how the first C1r proenzyme molecule becomes activated within the C1 complex, thus allowing it to activate proenzyme C1s, and initiate and the consequent cascade of events in the activation of the classical pathway of complement. The globular heads of C1q are similar to domains found within the tumor necrosis factor (TNF) superfamily of proteins, and have been shown to bind to a very wide range of ligands. In addition to its well-defined roles in infection and immunity, a variety of other functions associated with C1q include possible roles, in the development of problems in the central nervous system, which occur with aging, and perhaps in the regulation of tumor growth.

Keywords: C1 activation, C1q, collagen-like structure, globular heads, tumor, aging

INTRODUCTION

Prior to the formal proof of there being collagen triple helical coils present in the C1q molecule (1), it was considered that any such protein, containing that feature, would most likely play a structural role in the extracellular matrix, rather than being involved in the activation of the serum complement system. However, it was recognized by the end of the 1980s (2) that several other serum proteins, besides subcomponent C1q, also contained collagen-like regions, and were likely to be involved in innate immune effector systems. These included the C-type lectins, mannose binding lectin (MBL), bovine conglutinin, and lung surfactant protein A. Indeed, conglutinin was the first vertebrate lectin to be characterized by virtue of its function to promote the agglutination of

Abbreviations: CTRP, C1q/TNF-related protein; MBL, mannose binding lectin; MASP, MBL-associated serine protease; CRP, C-reactive protein; CUB, complement C1r/C1s; EGF, epidermal growth factor.

erythrocytes coated with activated complement components (3). It is now known that there are several other lectins, such as lung surfactant protein D, the ficolins, bovine serum lectin (CL-43), in a growing family of proteins, containing collagen-like regions, which are involved in immune defense. These proteins display a wide range of binding properties, *via* both their globular head regions and collagen-like triple-helical regions, toward both immune targets and cell surface receptors, and participate as a bridge between innate and adaptive immunity. The relationship between structure and function with respect to the many binding, and triggering, properties shown by C1q should now be able to be even more fully explored, by generation of point mutation variants, as a result of the major achievement of expression of the functionally fully active recombinant form of this structurally complicated protein, composed of three different polypeptide chains, in a mammalian cell system (4).

EARLY CHARACTERISATION OF C1q AND DETERMINATION OF ITS STRUCTURE

The C1q protein was first, accurately, described, in 1961, as a “11s thermolabile serum protein which precipitates γ -globulin aggregates and participates in immune hemolysis” (5), thus highlighting interesting features about its large size (460 kDa) and its binding properties (to immunoglobulin complexes) and its function (participation in complement-mediated hemolysis of antibody-coated red cells). In 1963 (6), Lepow et al. showed that the euglobulin fraction of human serum (proteins precipitated in low ionic strength buffer, at pH 5.5), which contained the then defined C1 component of the complement system, could be fractionated, by ion-exchange chromatography into three subcomponents, which were defined, based on their elution positions, from an ion-exchange column, as C1q, C1r, and C1s (the nomenclature a, b, and c..., was not used, in order to avoid confusion with “C1a” being used for activated C1, at that time). It was shown that all three subcomponents were required to reconstitute the original C1 hemolytic activity. The use of further, new at the time, techniques, such as gel-filtration and affinity chromatography, allowed the isolation of highly purified C1q to perform detailed structural and functional studies.

Early chemical studies of human and rabbit C1q (7–9) provided indirect evidence, that there may be collagen-like structures within C1q, since it was reported to have an unusually high glycine content, to contain hydroxylysine and hydroxyproline residues and disaccharide units of glucosylgalactose, linked to the hydroxylysine, and it had a great susceptibility to collagenase. The first direct evidence for the presence of collagen-like amino acid sequence, in the A-chain of C1q, was obtained in 1974 (10).

It was then shown that the preparation of the collagen-like regions of C1q could be achieved by limited proteolysis of the native intact molecule with pepsin at pH 4.45, when the globular head regions are digested to small peptides leaving the large, 190 kDa, collagen-like region intact (1, 11). When viewed in the electron microscope, C1q was seen to be composed of six peripheral globular “head” regions, which are each joined by a

collagen-like connecting strand to a fibril-like central portion/stalk (1, 12, 13).

All these studies allowed the proposal in 1976 (14) of a molecular model for subcomponent C1q (**Figure 1**), which has stood the test of time, in which there are 18 polypeptide chains (6 A-, 6 B-, and 6 C-chains), with disulfide bonds between the A- and B- chains and between pairs of C-chains, thus yielding nine dimers, i.e., six A–B dimers and three C–C dimers. The complete derived amino acid sequence, along with the characterization and organization of the genes encoding all three polypeptide chains of C1q, was completed in 1991 (15).

The use of large fragments of C1q, produced by limited proteolysis with either collagenase or pepsin, allowed direct analysis of the primary functions of the two, very different, regions of the C1q molecule. The globular head regions of C1q can be prepared by digestion with collagenase at pH 7.4, which results in a rapid loss of C1q function (9, 16). These preparations, of globular subunits, with a molecular weight of 47 kDa, were shown (16) to be able to inhibit the binding of C1q to IgG immune complexes, thus directly illustrating the role of the peripheral globular head units in binding to IgG. The determination of the crystal structure globular head region of C1q (17), also prepared by collagenase digestion, has shown that it is an almost spherical heterotrimeric assembly (formed from the C-terminals regions of the A-, B-, and C-chains). This allowed molecular modeling with two of its well-defined targets, IgG and C-reactive protein (CRP), providing a good illustration of the versatility in binding shown by the globular heads of C1q. It was found that the large pepsin-resistant fragment of C1q, composed almost entirely of the collagen-like regions of the molecule, could act as an effective inhibitor of the reconstitution of whole C1 hemolytic activity, when intact C1q was mixed with C1r₂–C1s₂ (18). It has also been found that the pepsin-resistant fragment of C1q bound the unactivated C1r₂–C1s₂ with approximately the same strength as that of the intact C1q molecule (19). These studies provided strong functional evidence that the C1r₂–C1s₂ interacted primarily with the collagen-like regions of C1q, and was in agreement with electron microscopy studies of the whole C1 complex (20) which suggested that the C1r₂–C1s₂ binding site is in the middle of the triple helical collagen-like regions, close to where the collagen-like strands diverge out from the central fibril-like region (**Figure 1**).

STRUCTURAL MODEL OF THE COLLAGEN-LIKE REGION OF C1q, ITS INTERACTION WITH C1r₂–C1s₂ AND POSSIBLE INVOLVEMENT IN ACTIVATION OF THE C1 COMPLEX

It is clear from electron microscopy, and all the protein structural data available, that the 460 kDa C1q molecule adopts a bouquet of flowers shape, comprising six heterotrimeric collagen-like triple helices that associate in their N-terminal half to form a fibril-like structure, then diverge at a bend, or “kink,” approximately half-way along the collagen-like region to form six individual “stalks,” each terminating in a C-terminal

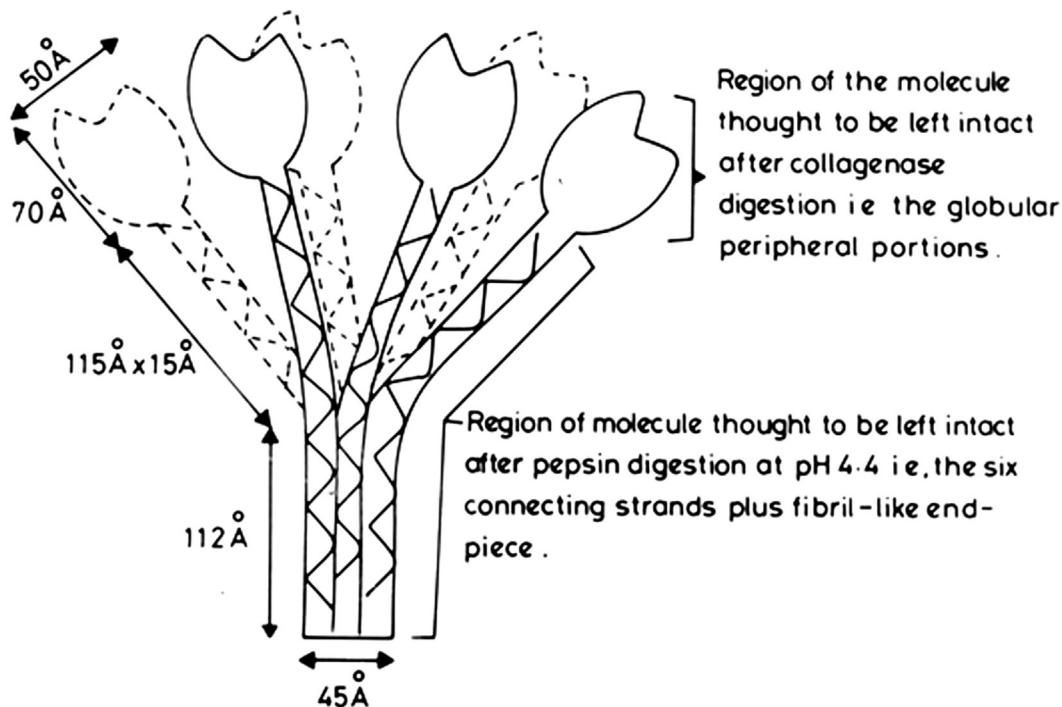

FIGURE 1 | Proposed model of human subcomponent C1q. Initial diagram, drawn up in 1975, of the first published molecular model proposed for C1q (14). It was based on the electron microscopy measurements (12, 13), the amino acid sequencing and physical chemistry results of the studies on the 190 kDa pepsin-resistant fragment of C1q (1, 11), and the assumption that the collagen-like regions in the A-, B-, and C-chains of C1q form a triple helical collagen-type structure (denoted by the solid, broken, and wavy lines), and the C-terminal approximately 140 amino acid residues, in each of the A-, B-, and C-chains, form a globular heterotrimeric structure of 47.8 kDa (which should, more correctly, be shown as globular units, rather than the tulip-flower shapes as shown in the initial diagram). From the dimensions shown, which are averages of those given in the electron microscopy studies (12), the following comparisons can be made: length of collagen-like fiber plus fibril-like end piece = $115 + 112 = 227 \text{ \AA}$. Length of triple helix proposed from amino acid sequences = $78 \times 2.9 = 226 \text{ \AA}$ (2.9 \AA is the rise of collagen helix per residue, and there are 78 residues, over the collagen-like regions, in each of the three chains of C1q).

heterotrimeric globular domain (Figure 1). Other serum proteins (MBLs, Ficolins) have an overall structural similarity to C1q, and also interact with their associated proteases *via* their collagen-like regions. It was noted that, on alignment of all the known, collagen-like sequences, present in various chains of C1q, MBL, and Ficolin, from several species, that there is a conserved amino acid sequence (-Hyp-Gly-Lys-Xaa-Gly-Pro-) in which it was shown, by site-directed mutagenesis of Ficolin A, that the lysine is the critical residue involved in interaction with its associated protease, MASP (21). This conserved site, also present in each of the three chains of C1q, is six Gly-Xaa-Yaa- triplets C-terminal to the link region of C1q, and it was, therefore, postulated that this is likely to be the major binding site for C1r₂-C1s₂ on the stalks of C1q (21). The importance of these lysine residues, in the B- and C- chains, and lesser extent the A-chain, for the interaction, and activation, of C1r₂-C1s₂ was elegantly formally proved by their mutation to alanine residues, with consequent loss-of-function. Further studies, involving the determination of the crystal structure of the CUB1-EGF-CUB2 region of C1s bound to a short triple helical collagen-like peptide, containing the important conserved lysine, provided strong direct structural evidence for the proposed, precise interaction site between C1q and C1r₂-C1s₂ (22).

C1q TARGETS AND RECEPTORS

The structural studies on globular head region of C1q show that it is member of the growing TNF superfamily (17, 23) and functional studies indicate that the C1q heads can bind a wide range of self and non-self ligands.

Primary targets for the six globular heads of C1q are the multiple Fc regions presented within immune complexes, containing IgG or IgM antibodies. Well-defined non-immunoglobulin targets, for the C1q heads, include CRP (24) and pentraxin 3, as well as lipopolysaccharides and bacterial porins. Apoptotic cells also form a major target (25–28), probably *via* C1q binding to phosphatidylserine and double-stranded DNA, thus allowing for opsonization and effective phagocytosis of cell debris (28, 29), and enhancement of the immunosuppressive nature of the apoptotic cells.

One of the first molecules to be proposed as a receptor, for the globular heads of C1q, is gC1qR/p33 (30), but this molecule, although found at the surface of a wide variety of cells, has been shown to be present mainly in mitochondria. Since it does not possess a transmembrane domain, or a lipid anchor, it appears that it must always have to interact with other cell surface molecules, in order to modulate intracellular functions.

After activation of the C1 complex, control of the activated C1r and C1s is mediated by C1-inhibitor which forms covalent complexes with both the activated C1r and C1s, rapidly removing them from the C1 complex, leaving the entire collagen-like region of C1q free to interact with potential cell-surface receptors. One such putative receptor was a 60 kDa molecule isolated from Raji cell membranes (31) and to bind to the collagen region of C1q (and thus became to be defined as cC1qR). The NH₂-terminal amino acid sequence of this molecule, isolated from endothelial cells (32) was found to be identical to that of C1qR, isolated from tonsil lymphocytes, and also to that of calreticulin (33). The C1qR preparation was shown to bind to the collagen-like regions of C1q and several other collagen-like proteins (34). Although cC1qR/C1qR/calreticulin can be found at the surfaces of many cell types, it is primarily found in the endoplasmic reticulum, and lacks a transmembrane domain. Thus care must be taken to define both gC1qR and cC1qR as “C1q-binding proteins,” rather than as true “transmembrane receptors.”

A wide range of other cell surface molecules have now been shown to interact with either the heads, or collagen-like regions, of C1q, and occasionally with both. This area has recently been thoroughly and critically reviewed (35). The putative receptors were neatly placed in four main groups, based on the nature of their extracellular domains: (i) large multi-modular ectodomains involved in interaction with multiple ligands (CR1, LRP1, and the scavenger receptors SR-F1 and SR-F3); (ii) integrins (α 2- β 1 and CR3/ α M- β 2); (iii) Ig-like receptors (RAGE, LAIR-1, and CD33); and (iv) the C-type lectin receptors, DC-SIGN and DC-SIGNR.

CURRENT VIEWS AS TO THE MECHANISM OF ACTIVATION OF THE C1 COMPLEX

There are two recent publications (36, 37), which address the possible mechanism by which it is considered the first steps of activation of proenzyme C1r, within the C1 complex, may take place, and they come to significantly different conclusions.

One view, the intramolecular view (36), is that the proenzyme C1r domains must be linked together at the center of the heterotetramer C1r₂–C1s₂, and that autoactivation of proenzyme C1r occurs as soon as the contacts between the catalytic domains are broken, possibly by flexibility of the collagen-like stems of C1q, on contact of the globular heads with targets. These conclusions derive from previous observations and are associated with studies on the interactions, in solution, of fragments (the CUB1-EGF-CUB2 fragments) of the C1r and C1s involved in binding to C1q, and also the crystal structure of a complex of these two fragments, allowing a close analysis of the C1s–C1r interface.

The other view, the intermolecular view (37), is that the C1 complex cross-activates by interacting with neighboring C1 complexes. This model is based on synchrotron small-angle X-ray scattering and electron microscopy studies and concludes that there is cleavage of proenzyme C1r in one C1 complex by

C1r in a neighboring complex. The two models differ in the precise manner in which the C1r₂–C1s₂ complex is aligned, at the now generally agreed position, within the collagenous stems of C1q. The intramolecular view (36) does appear to be consistent with the first-order kinetics, reported by several groups, as regards activation of C1, but does rely upon contacts between the catalytic domains being broken, presumably by flexibility within the collagen-like stems on binding to a target, and this has not yet been formally proven. However, although collagen-like structures are seen as structures with only limited flexibility, all observations, made on C1q, suggest flexible hinge movements at the level of the “kink,” which can modulate the positions of the six globular domains. The intermolecular model (37), in which the serine protease domains are considered to be located at the periphery of the C1r₂–C1s₂ complex is consistent with the fact that C1 can bind to a structurally diverse range of activators and allows intermolecular activation between neighboring complexes. In a very recent study (38), cryo-electron microscopy was used to examine C1 bound to monoclonal antibodies, and the authors observed heterogeneous structures of single and clustered C1-IgG1 hexamer complexes. This structural data was interpreted as showing that, upon antibody binding, the C1q arms condense, thus inducing rearrangements of the C1r₂–C1s₂ complex and tilting the C1q's cone-shaped stalk. Thus, it was concluded that C1r perhaps could activate C1s within single, strained C1 complexes, or between neighboring C1 complexes on surfaces (38).

Final general acceptance of one, or other, or indeed a combination, of these models of C1 activation awaits further study.

BIOSYNTHESIS OF C1q, LEVELS OF SERUM C1q, AND DEFICIENCY OF C1q

Unlike most of the other complement proteins, which are mainly liver-derived, C1q is synthesized primarily by macrophages, as demonstrated by the fact that bone marrow transplantation from wild-type mice into C1q-deficient (C1qa^{-/-}) mice was able to restore the normal serum levels of C1q (39). This finding has prompted the use of hematopoietic stem cell transplantation in the remarkable, and successful, treatment of genetic human C1q deficiency (40), a condition where the complete absence of C1q function results in an exceptionally high risk of severe lupus erythematosus, and complications with skin and renal diseases.

In normal healthy human sera, C1q has a concentration of around 80 μ g/ml (0.17 μ M in serum) and thus is present in an approximately equimolar concentration to that of the C1r₂–C1s₂ complex (50 μ g/ml of each of C1r and C1s, thus 0.15 μ M C1r₂–C1s₂). The concentration of C1q rises quite steeply with aging, reaching 161 μ g/ml, in the 60–81, years old, age group (41). It is of interest that the high serum level of C1q could surprisingly be reduced by a simple exercise regime, down to almost normal levels, which may be of significance to health in old age. An even more dramatic (10- to 300-fold) increase in C1q levels in the central nervous system (42) has been reported in mouse and human brains, with the highest levels being seen in close proximity to synapses and central regions of the brain. Interestingly, aged

C1q-deficient (C1qa^{-/-}) mice showed less cognitive and memory decline in hippocampus-dependent behavior tests compared to their wild-type litter mates (42), thus suggesting that C1q may play a role in the development of problems, during aging, that are seen in the central nervous system.

Another connection between C1q and aging has emerged from studies that there is elevated Wnt signaling in aging mice, where muscle stem cells have an increased tendency to fibroblastic differentiation (43). This appears to be due to the binding by one, or more, serum factors, to the Frizzled family of cell surface receptors, thus causing Wnt receptor signaling, and one Frizzled-binding protein has been identified to be C1q (44). It has been proposed that when C1q, within the C1 complex, binds to Frizzled then activated C1s cleaves lipoprotein receptor 6, which is a Wnt co-receptor, thus causing canonical Wnt signaling and accelerated aging. Thus abnormally high, or low, C1q levels could possibly play a role in various disease states caused by increased, or decreased, Wnt signaling.

There is growing evidence that C1q binding, leading to activation of C1r and C1s, may trigger other functions *via* activated C1s, unexpectedly, cleaving nuclear antigens, MHC class I antigens and other proteins, as well as lipoprotein receptor 6 (45), thus opening up many other biological pathways, besides complement, that may be triggered by C1q binding.

A recent study has indicated that non-bone marrow derived, locally synthesized, C1q may play a role in enhancing tumor progression by facilitating cancer cell seeding and promoting angiogenesis (46). This view is consistent with the finding of increased expression of the genes of the chains of C1q correlating

with a poor prognosis in breast cancers (47). However, other studies indicate that C1q may possibly play a protective role, as judged by C1q-enhanced apoptosis in an ovarian cancer cell line (48) and activation of a tumor suppressor to induce apoptosis in prostate cancer cells (49).

CONCLUSION

There have been many publications concerned with the possible functions mediated *via* C1q, since its first description in 1961 (5), and perhaps more the use of the well-defined, globular, and collagen-like, fragments of C1q, monoclonal antibodies against these regions, or mutation of specific residues within the expressed whole recombinant molecule (4), will aid understanding of how exactly C1q is interacting with the large number of targets (in the region of 100, to date) to which it has been reported to bind. The use of a short synthetic triple helical peptide, corresponding to the binding site on C1q for the C1r₂-C1s₂ complex (22), to define the precise region on C1q involved in that interaction shows there are possibly many other innovative ways, utilizing protein fragments or synthetic peptides, which will allow the exploration, at the molecular level, of the functions of this versatile molecule.

AUTHOR CONTRIBUTIONS

The author confirms being the sole contributor of this work and approved it for publication.

REFERENCES

- Brodsky-Doyle B, Leonard KR, Reid KB. Circular-dichroism and electron microscopy studies of human subcomponent C1q before and after limited proteolysis by pepsin. *Biochem J* (1976) 159(2):279–86. doi:10.1042/bj1590279
- Thiel S, Reid KB. Structures and functions associated with the group of mammalian lectins containing collagen-like sequences. *FEBS Lett* (1989) 250:78–84. doi:10.1016/0014-5793(89)80689-1
- Bordet J, Streng O. Les phénomènes d'absorption et la conglutinine du serum de boeuf. *Zentrabl Bactriol* (1909) 49:260–76.
- Bally I, Ancelet S, Moriscot C, Gonnet F, Mantovani A, Daniel R, et al. Expression of recombinant human complement C1q allows identification of the C1r/C1s-binding sites. *Proc Natl Acad Sci U S A* (2013) 110(21):8650–5. doi:10.1073/pnas.1304894110
- Müller-Eberhard HJ, Kunkel HG. Isolation of a thermolabile serum protein which precipitates γ -globulin aggregates and participates in immune hemolysis. *Proc Soc Exp Biol Med* (1961) 106:291–5. doi:10.3181/00379727-106-26313
- Lepow IH, Naff GB, Todd EW, Pensky J, Hinz CF. Chromatographic resolution of the first component of human complement into three activities. *J Exp Med* (1963) 117:983–1008. doi:10.1084/jem.117.6.983
- Yonemasu K, Stroud RM, Niedermeier W, Butler WT. Chemical studies on C1q; a modulator of immunoglobulin biology. *Biochem Biophys Res Commun* (1971) 43:1388–94. doi:10.1016/S0006-291X(71)80028-1
- Calcott MA, Müller-Eberhard HJ. C1q protein of human complement. *Biochemistry* (1972) 11:3443–50. doi:10.1021/bi00768a01
- Reid KB, Lowe DM, Porter RR. Isolation and characterization of C1q, a subcomponent of the first component of complement, from human and rabbit sera. *Biochem J* (1972) 130(3):749–63. doi:10.1042/bj1300749
- Reid KB. A collagen-like amino acid sequence in a polypeptide chain of human C1q (a subcomponent of the first component of complement). *Biochem J* (1974) 141(1):189–203. doi:10.1042/bj1410189
- Reid KB. Isolation, by partial pepsin digestion, of the three collagen-like regions present in subcomponent Clq of the first component of human complement. *Biochem J* (1976) 155(1):5–17. doi:10.1042/bj1550005
- Shelton E, Yonemasu K, Stroud RM. Ultrastructure of the human complement component C1q. *Proc Natl Acad Sci U S A* (1972) 69(1):65–8. doi:10.1073/pnas.69.1.65
- Knobel HR, Villiger W, Isliker H. Chemical analysis and electron microscopy studies of human C1q prepared by different methods. *Eur J Immunol* (1975) 5(1):78–82. doi:10.1002/eji.1830050119
- Reid KB, Porter RR. Subunit composition and structure of subcomponent C1q of the first component of human complement. *Biochem J* (1976) 155(1):19–23. doi:10.1042/bj1550019
- Sellar GC, Blake DJ, Reid KB. Characterization and organization of the genes encoding the A-, B- and C-chains of human complement subcomponent C1q. The complete derived amino acid sequence of human C1q. *Biochem J* (1991) 274(2):481–90. doi:10.1042/bj2740481
- Hughes-Jones NC, Gardener B. Reaction between the isolated globular subunits of the complement component Clq and IgG-complexes. *Mol Immunol* (1979) 16(9):697–701. doi:10.1016/0161-5890(79)90010-5
- Gaboriaud C, Juanhuix J, Gruetz A, Lacroix M, Darnault C, Pignol D, et al. The crystal structure of the globular head of complement protein C1q provides a basis for its versatile recognition properties. *J Biol Chem* (2003) 278(47):46974–82. doi:10.1074/jbc.M307764200
- Reid KB, Sim RB, Faiers AP. Inhibition of the reconstitution of the haemolytic activity of the first component of human complement by a pepsin-derived fragment of subcomponent C1q. *Biochem J* (1977) 161(2):239–45. doi:10.1042/bj1610239
- Siegel C, Schumaker VN. Measurement of the association constants of the complexes formed between intact C1q or pepsin-treated C1q stalks and the unactivated or activated C1r₂C1s₂ tetramers. *Mol Immunol* (1983) 20(1):53–66. doi:10.1016/0161-5890(83)90105-0

20. Strang CJ, Siegel RC, Phillips ML, Poon PH, Schumaker VN. Ultrastructure of the first component of human complement: electron microscopy of the cross-linked complex. *Proc Natl Acad Sci U S A* (1982) 79(2):586–90. doi:10.1073/pnas.79.2.586
21. Girija UV, Dodds AW, Roscher S, Reid KB, Wallis R. Localization and characterization of the mannose-binding lectin (MBL)-associated-serine protease-2 binding site in rat ficolin-A: equivalent binding sites within the collagenous domains of MBLs and ficolins. *J Immunol* (2007) 179(1):455–62. doi:10.4049/jimmunol.179.1.455
22. Girija UV, Gingras AR, Marshall JE, Panchel R, Sheikh MA, Harper JA, et al. Structural basis of the C1q/C1s interaction and its central role in assembly of the C1 complex of complement activation. *Proc Natl Acad Sci U S A* (2013) 110(34):13916–20. doi:10.1073/pnas.1311113110
23. Ghai R, Waters P, Rouenja LT, Gadjeva M, Kojouharova MS, Reid KB, et al. C1q and its growing family. *Immunobiology* (2007) 212:253–66. doi:10.1016/j.imbio.2006.11.001
24. McGrath FD, Brouwer MC, Arlaud GJ, Daha MR, Hack CE, Roos A. Evidence that complement protein C1q interacts with C-reactive protein through its globular head region. *J Immunol* (2006) 176(5):2950–7. doi:10.4049/jimmunol.176.5.2950
25. Korb LC, Ahearn JM. C1q binds directly and specifically to surface blebs of apoptotic human keratinocytes: complement deficiency and systemic lupus erythematosus revisited. *J Immunol* (1997) 158(10):4525–8.
26. Navratil JS, Watkins SC, Wisniewski JJ, Ahern JM. The globular heads of C1q specifically recognise surface blebs of apoptotic vascular endothelial cells. *J Immunol* (2001) 166(5):3231–9. doi:10.4049/jimmunol.166.5.3231
27. Ogden CA, deCathelineau A, Hoffmann PR, Bratton D, Ghebrehwet B, Fadok VA, et al. C1q and mannose binding lectin engagement of cell surface calreticulin and CD91 initiates macropinocytosis and uptake of apoptotic cells. *J Exp Med* (2001) 194:781–95. doi:10.1084/jem.194.6.781
28. Gaboriaud C, Frachet P, Thielens NM, Arlaud GJ. The human G1q globular domain: structure and recognition of non-immune selfligands. *Front Immunol* (2012) 2:92. doi:10.3389/fimmu.2011.00092
29. Nauta AJ, Trouw LA, Daha MR, Tijmsa O, Nieuwland R, Schwaebler WJ, et al. Direct binding of C1q to apoptotic cells and cell blebs induces complement activation. *Eur J Immunol* (2002) 32:1726–36. doi:10.1002/1521-4141(200206)32:6<1726::AID-IMMU1726>3.0.CO;2-R
30. Ghebrehwet B, Lim BL, Peerschke EI, Willis AC, Reid KB. Isolation, cDNA cloning, and overexpression of a 33-kD cell surface glycoprotein that binds to the globular “heads” of C1q. *J Exp Med* (1994) 214(12):1809–21. doi:10.1084/jem.179.6.1809
31. Ghebrehwet B, Silvestri L, McDevitt C. Identification of the Raji cell membrane derived C1q inhibitor as a receptor for human C1q. *J Exp Med* (1984) 160(5):1375–89. doi:10.1084/jem.160.5.1375
32. Peerschke EI, Malhotra R, Ghebrehwet B, Reid KB, Willis AC, Sim RB. Isolation of human endothelial cell C1q receptor (C1qR). *J Leukoc Biol* (1993) 53(2):179–84. doi:10.1002/jlb.53.2.179
33. Malhotra R, Willis AC, Jensenius JC, Jackson J, Sim RB. Structure and homology of human C1q receptor (collectin receptor). *Immunology* (1993) 78(3):341–8.
34. Malhotra R, Laursen SB, Willis AC, Sim RB. Localization of the receptor-binding site in the collectin family of proteins. *Biochem J* (1993) 293(1):15–9. doi:10.1042/bj2930015
35. Thielens NM, Tedesco F, Bohlsen SS, Gaboriaud C, Tenner AJ. C1q: a fresh look upon an old molecule. *Mol Immunol* (2017) 89:73–83. doi:10.1016/j.molimm.2017.05.025
36. Almitairi J, Girija UV, Furze C, Simpson-Gray X, Badakshi F, Marshall J, et al. Structure of the C1r-C1s interaction of the C1 complex of complement activation. *Proc Natl Acad Sci U S A* (2018) 115(4):768–73. doi:10.1073/pnas.1718709115
37. Mortensen SA, Sander B, Jensen RK, Pedersen JS, Golas MM, Jensenius JC, et al. Structure and activation of C1, the complex initiating the classical pathway of the complement cascade. *Proc Natl Acad Sci U S A* (2017) 114(5):986–91. doi:10.1073/pnas.1616998114
38. Ugurlar D, Howes SC, de Kreuk B-J, Koning RI, de Jong RN, Beurskens FJ, et al. Structures of C1-IgG1 provide insights into how danger pattern recognition activates complement. *Science* (2018) 359(6377):794–7. doi:10.1126/science.aao4988
39. Petry F, Botto M, Holtappels R, Walport MJ, Loos M. Reconstitution of the complement function in C1q-deficient (C1qa^{-/-}) mice with wild-type bone marrow cells. *J Immunol* (2001) 167(7):4033–7. doi:10.4049/jimmunol.167.7.4033
40. Arkwright PD, Riley P, Hughes SM, Alachkar H, Wynn RF. Successful cure of C1q deficiency in human subjects treated with hematopoietic stem cell transplantation. *J Allergy Clin Immunol* (2014) 133(1):265–7. doi:10.1016/j.jaci.2013.07.035
41. Watanabe S, Sato K, Hasegawa N, Kurihara T, Matsutani K, Sanada K, et al. Serum C1q as a novel biomarker of sarcopenia in older adults. *FASEB J* (2015) 29(3):1003–10. doi:10.1096/fj.14-262154
42. Stephan AH, Madison DV, Mateos JM, Fraser DA, Lovelett EA, Coutellier L, et al. A dramatic increase of C1q protein in the CNS during normal aging. *J Neurosci* (2013) 33(33):13460–74. doi:10.1523/JNEUROSCI.1333-13.2013
43. Brack AS, Conboy MJ, Roy S, Lee M, Kuo CJ, Keller C, et al. Increased Wnt signaling during aging alters muscle stem cell fate and increases fibrosis. *Science* (2007) 317(5839):807–10. doi:10.1126/science.1144090
44. Naito AT, Sumida T, Nomura S, Liu ML, Higo T, Nakagawa A, et al. Complement C1q activates canonical Wnt signaling and promotes aging-related phenotypes. *Cell* (2012) 149:1298–313. doi:10.1016/j.cell.2012.03.047
45. Lu J, Kishore U. C1 complex: an adaptable proteolytic module for complement and non-complement functions. *Front Immunol* (2017) 8:592. doi:10.3389/fimmu.2017.00592
46. Bulla R, Tripodo C, Rami D, Ling GS, Agostinis C, Guarnotta C, et al. C1q acts in the tumour microenvironment as a cancer-promoting factor independently of complement activation. *Nat Commun* (2016) 7:10346. doi:10.1038/ncomms10346
47. Winslow S, Leandersson K, Edsjo A, Larsson C. Prognostic stromal gene signatures in breast cancer. *Breast Cancer Res* (2015) 17:23–36. doi:10.1186/s13058-015-0530-2
48. Kaur A, Sultan SHA, Murugaiah V, Pathan AA, Alhamlan FS, Karteris E, et al. Human C1q induces apoptosis in an ovarian cancer cell line via tumour necrosis factor pathway. *Front Immunol* (2016) 7:599. doi:10.3389/fimmu.2016.00599
49. Hong Q, Sze C, Lin S, Lee M, He R, Schultz L, et al. Complement C1q activates tumor suppressor WWOX to induce apoptosis in prostate cancer cells. *PLoS One* (2009) 4(6):e5755. doi:10.1371/journal.pone.0005755

Conflict of Interest Statement: The author declares that the research was conducted in the absence of any commercial or financial relationships that could be construed as a potential conflict of interest.

Copyright © 2018 Reid. This is an open-access article distributed under the terms of the Creative Commons Attribution License (CC BY). The use, distribution or reproduction in other forums is permitted, provided the original author(s) and the copyright owner are credited and that the original publication in this journal is cited, in accordance with accepted academic practice. No use, distribution or reproduction is permitted which does not comply with these terms.



C1 Complex: An Adaptable Proteolytic Module for Complement and Non-Complement Functions

Jinhua Lu^{1*} and Uday Kishore²

¹ Department of Microbiology and Immunology, Yong Loo Lin School of Medicine and Immunology Programme, National University of Singapore, Singapore, ² Department of Life Sciences, College of Health and Life Sciences, Brunel University London, Uxbridge, UK

OPEN ACCESS

Edited by:

Zvi Fishelson,
Tel Aviv University, Israel

Reviewed by:

Péter Gál,
Institute of Enzymology
(MTA), Hungary
Umakhanth Venkatraman Girija,
De Montfort University, UK

*Correspondence:

Jinhua Lu
miclujh@nus.edu.sg

Specialty section:

This article was submitted to
Molecular Innate Immunity,
a section of the journal
Frontiers in Immunology

Received: 10 February 2017

Accepted: 04 May 2017

Published: 24 May 2017

Citation:

Lu J and Kishore U (2017) C1
Complex: An Adaptable Proteolytic
Module for Complement and
Non-Complement Functions.
Front. Immunol. 8:592.
doi: 10.3389/fimmu.2017.00592

Complement C1 is the defining component of the classical pathway. Within the C1qC1r₂C1s₂ complex, C1q functions as a molecular scaffold for C1r₂C1s₂ and C1q binding to its ligands activates these two serine proteases. The classic C1q ligands are antigen-bound antibodies and activated C1s cleaves C4 and C2 to initiate the complement cascade. Recent studies suggest broad C1 functions beyond the complement system. C1q binds to the Frizzled receptors to activate C1s, which cleaves lipoprotein receptor-related protein 6 to trigger aging-associated Wnt receptor signaling. C1q binds to apoptotic cells and the activated C1 proteases cleave nuclear antigens. C1s also cleaves MHC class I molecule and potentially numerous other proteins. The diversity of C1q ligands and C1 protease substrates renders C1 complex versatile and modular so that it can adapt to multiple molecular and cellular processes besides the complement system.

Keywords: complement C1, autoimmunity, aging, infection, inflammation, C1q, macrophage, dendritic cell

INTRODUCTION

In invertebrates, complement takes primitive forms represented only by a few ancestral proteins and lacks the specificity and sophisticated regulatory mechanisms of the modern vertebrate complement system (1–4). In mammals and other higher vertebrates, the complement system is a complex protein network consisting of nearly 30 plasma proteins. Depending on the target ligands, the complement system can be activated *via* the classical, alternative, or lectin pathway (5, 6). In the case of microbial pathogens, each complement pathway is triggered through a specific mechanism of ligand recognition, and collectively, the three pathways empower this humoral system to defend against a broad range of microorganisms. Like the blood coagulation system, the complement system is orchestrated around serine proteases, which are sequentially activated and then cleave specific downstream complement proteins so as to amplify a cascade of reactions (2, 7, 8). These reactions generate proteolytic or lytic complexes, opsonins, and peptide anaphylatoxins leading to lysis, inflammation, and clearance of opsonized microorganisms (Figure 1) (5, 6). The complement serine proteases exhibit conserved active sites (2). However, these proteases are highly specific for substrate within the complement network, and this appears vital for the directional amplification of each pathway.

Abbreviations: IGFBP5, insulin-like growth factor-binding protein 5; MBL, mannose-binding lectin; MASP, MBL-associated serine protease; SLE, systemic lupus erythematosus; LRP6, low-density lipoprotein receptor-related protein 6; CRP, C-reactive protein; DC, dendritic cell; NPM1, nucleophosmin-1; CTRP, C1q/TNF-related protein.

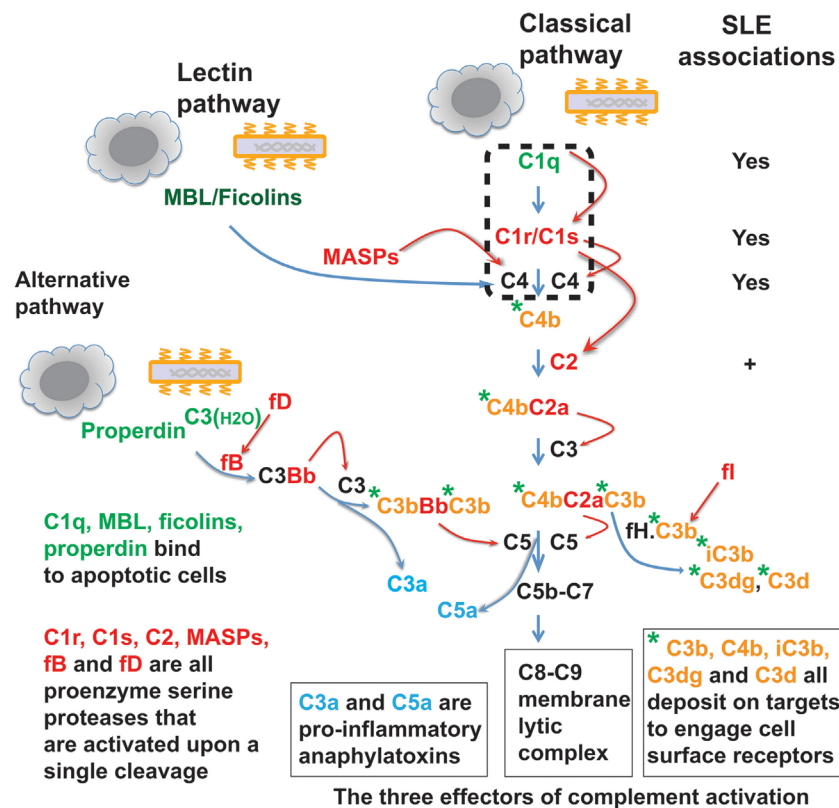

FIGURE 1 | The complement protein and protease network. The complement system operates via three target recognition pathways: the classical, alternative, and lectin pathways. All pathways recognize microorganisms and apoptotic cells and the recognition subcomponents are in green. Upon its triggering via any of the three pathways, the complement acts through three effector reactions: the C8-C9 lytic or membrane attack complex, the soluble C3a and C5a anaphylatoxins (blue color), and surface-bound C3b, C4b, and further proteolytic fragment opsonins (orange color with green asterisk). All three pathways converge at the C3 component and complement reactions are essentially amplified through cascades of serine proteases (red color). MBL, mannose-binding lectin; MASPs, MBL-associated serine proteases; fB, factor B; fD, factor D; fI, factor I; fH, factor H. Homozygous deficiency of C1q, C1r/C1s, or C4 is causally associated with systemic lupus erythematosus (SLE) pathogenesis. Genetic C2 deficiency also increases risk for SLE and some other autoimmune diseases.

The complement system is commonly intended for host defense against microbial infections. Recent data suggest that various non-microbial exogenous and endogenous structures, such as apoptotic cells, may also trigger the complement pathways (Figure 1) (9–15). The effects of complement activation may also be delivered through a segment of the system rather than in its entirety. For example, the C1s protease apparently cleaves non-complement proteins including MHC class I molecule, insulin-like growth factor binding protein 5 (IGFBP5), Wnt receptor, and nuclear autoantigens (16–21). This suggests that, besides its well-defined roles in host defense, the C1 complex functions broadly, e.g., in tissue homeostasis and immune tolerance. In fact, invertebrates also utilize their limited repertoire of complement components to clear damaged cells as well as invading microorganisms (22, 23).

THE CLASSICAL PATHWAY IS A MODERN PATHWAY

During evolution from invertebrates leading up to higher vertebrates, animals experienced major genomic expansion through gene duplication and recombination, with higher vertebrates

acquiring increased complexity in genomic composition, body plans, and physiological processes (24). The expansion of the complement system in higher vertebrates includes at least two aspects: the generation of paralogous complement elements and the formation of a new classical pathway. In invertebrates, ancestral complement elements were only found that were equivalent to the alternative and lectin pathways, including ancestral C3, factor B, mannose-binding lectin (MBL), ficolins, and MBL-associated serine proteases (MASPs) (3, 22). The modern C1 complex, i.e., the C1qC1r₂C1s₂ pentamer that defines the recognition component of the classical pathway, only appeared from jawed vertebrates when adaptive immunity also emerged.

Complement gene duplication and recombination are evident in higher vertebrates, e.g., factor B/C2, C3/C4/C5, and C6/C7/C8/C9 (3). Evidence that the C1r and C1s genes are relatively modern duplications is also suggested by their close genomic proximity and structural similarity (8, 25). This is even more striking with the three C1q subunit genes, i.e., C1qA, C1qB, and C1qC, which are clustered within a 30-kb genomic region separated by short intergenic sequences (26, 27) (Figure 2). The closest C1q-related protein in invertebrates is encoded by a single gene and the C1q-like protein recognizes carbohydrates rather

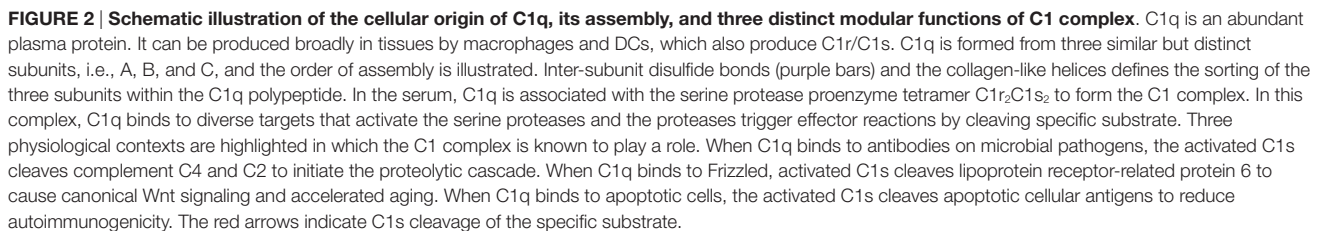

C1q DEFICIENCY IS A STRONG CAUSE OF SYSTEMIC LUPUS ERYTHEMATOSUS (SLE) PATHOGENESIS

infections (28, 29). Deficiency in some complement proteins is also associated with other pathological conditions and particularly strong associations were found between deficiencies in the early components of the complement classical pathway and the autoimmune disease SLE (29–34). The association is especially strong with homozygous C1 and C4 deficiencies. Functionally, C1q binding to ligands causes C1r and then C1s activation and the activated C1s cleaves C4 and then C2 to initiate the further downstream complement cascade (5, 6). C2 deficiency is more prevalent than C1 and C4 deficiencies, but it has substantially less effect and is also associated with other autoimmune diseases (31, 32). However, C1q, C1r/C1s, and C4 deficiencies cause predominantly SLE-like conditions.

In C1 and C4 deficiencies, the disease manifestations also deviate from that found in the larger SLE patient population. Typically, this specific group of SLE patients exhibit early disease onset and equal disease risks from both genders (30, 31, 35). SLE is otherwise a chronic disease that affects predominantly females at childbearing ages (36). How deficiency in each of these intimately related complement proteins, which define the classical pathway (Figure 1), causes SLE remains incompletely understood.

SYSTEMIC LUPUS ERYTHEMATOSUS

Clinical documentation of SLE disease has existed for more than a century. In 1948, Hargraves pioneered the mechanistic investigation of this disease by reporting the L.E. cell phenomenon, i.e., SLE patient serum caused polymorphonuclear leukocytes to bind or clump around autologous amorphous nuclear materials (37). The serum activity was later attributed to the γ -globulin fraction of the patient serum, presently known as autoantibodies reactive with chromatin or DNA (38–40). A pathogenic role for these autoantibodies became apparent when Tan et al. reported the asymptomatic appearance of anti-DNA autoantibodies, which disappeared during the ensuing disease flare when serum DNA antigen surged to complex with these autoantibodies (41). These autoantibodies are hallmarks in SLE pathogenesis and deposit in tissues leading to inflammatory tissue injury (42–44).

For a large majority of SLE patients, there is no definitive genetic explanation for the disease despite more than 50 SLE risk genes that have been identified (45). Most of these susceptibility genes are not specific for SLE and individually each risk gene has low-to-moderate effect on the disease (32). Known exceptions

are genetic deficiencies of the intracellular exonuclease Trex1, and complement C1 and C4 (30–32). How deficiency in each of these complement proteins overrides the complex mechanisms governing host immunity and tolerance to cause this complex autoimmune disease is not fully understood. As anti-nuclear autoantibodies are pathogenic in SLE, understanding how these deficiencies cause anti-nuclear autoimmunity can provide greater insights into the underlying pathogenic mechanisms.

PLASMA C1q ACCUMULATION IS ASSOCIATED WITH ACCELERATED AGING

While C1q deficiency causes autoimmunity, its elevated plasma levels signify accelerated aging. Aging is marked by a decline in tissue regeneration and repair, and in the number and dynamics of tissue stem or progenitor cells (46). At the molecular level, one observation is that progenitor cells exhibit elevated Wnt signaling in the aging tissue environment (47, 48). In aged mice, muscle stem cells exhibit increased tendency to fibroblastic differentiation (48). This was found to be conferred by a serum factor(s) in aged mice binding to the Frizzled family of cell surface receptors and causing Wnt receptor signaling (48). This Frizzled-binding protein was identified as C1q (48). Its serum level increased threefold (from 90 to 280 $\mu\text{g/ml}$) in old mice (20 months) as compared with young mice (2 months) (19).

Mechanistically, C1q binding to the Frizzled receptors causes C1s activation and activated C1s cleaves the Wnt receptor protein low-density lipoprotein receptor-related protein 6 (LRP6) to trigger canonical Wnt receptor signaling (19) (Figure 3). The involvement of C4 and further downstream complement

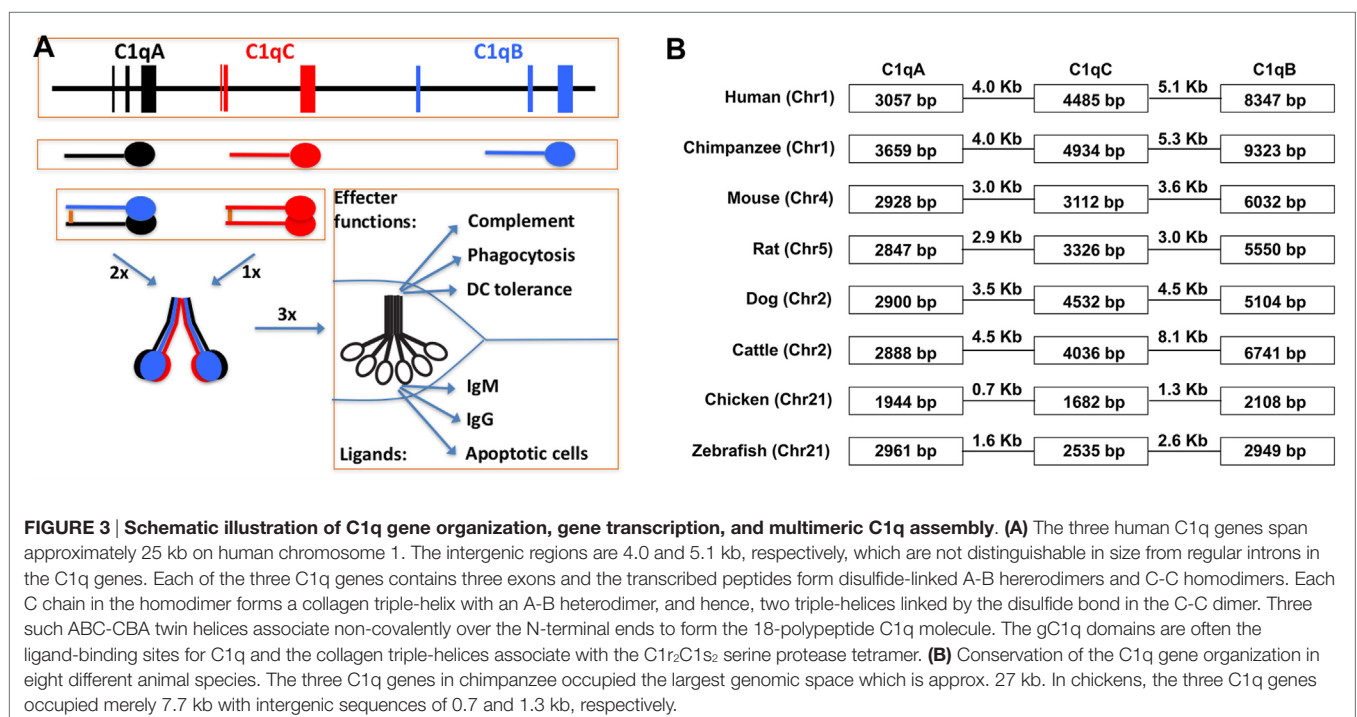

components are not defined. Nonetheless, this emphasizes the rather less-studied aspect of C1-mediated cleavage of proteins outside the complement network. C1s similarly cleaves MHC class I molecule, although the C1q ligands are not defined in this context (16, 17). It appears that activation of the complement classical pathway, which involves C1s cleavage of C4 and C2, is merely one of a number of effector mechanisms downstream of the C1 complex (**Figure 3**).

Besides a distinct decline in tissue regeneration and repair, aging is also characterized by systemic elevation of the inflammatory status (49, 50). In the elderly population, plasma pro-inflammatory cytokines, IL-6 and TNF- α , and the acute phase C-reactive protein (CRP) are chronically elevated. When young (<40 years) and aged (60–81 years) populations were compared in a series of age-related parameters, including muscle mass, plasma C1q, as well as plasma IL-6, TNF- α , and CRP, the young population had clearly lower plasma C1q (80.5 $\mu\text{g/ml}$) than the aged population (161 $\mu\text{g/ml}$) (51). Interestingly, after 12 weeks of supervised resistance training intervention, plasma C1q in the elderly group decreased substantially (89.3 $\mu\text{g/ml}$) with muscle mass being significantly increased, revealing an inverse correlation between plasma C1q level and muscle mass (51). The cause for plasma C1q accumulation in the elderly group and its reduction after training is unclear in this study and a causal relationship between plasma C1q and muscle mass was also not established (51). The overall conclusion was, however, in line with C1q contribution to accelerated aging as reported in mice (19).

MECHANISM OF C1 FUNCTIONAL DIVERSITY

The mechanisms for C1 complex function in the context of complement activation and Wnt receptor signaling have been clearly documented. However, mechanistic understanding of its involvement in SLE pathogenesis remains fragmentary (**Figure 3**). Genetic deficiencies in complement proteins generally increase susceptibility to infections but mostly lack the type of strong association with SLE pathogenesis that is observed with deficiencies of C1 and its immediate substrate C4 (28). This raises the possibility that SLE pathogenesis may be related to a modular C1 activity. Depending on what C1q recognizes, C1 may have effects through the C1r/C1s proteases on various molecular/cellular processes besides the complement system. C1 activation of Wnt receptor signaling is a good example of such a modular activity (19). The degradation of apoptotic cell debris is apparently another process involving a modular C1 complex function (**Figure 3**) (9).

Since the discovery of C1q binding to apoptotic cells (9), a significant body of work has been published revolving mostly around C1q opsonization of apoptotic cells and its regulation of immune tolerance. First, C1q binding to apoptotic cells opsonizes the cell debris for effective phagocytosis (10). Second, C1q binding contributes to the immunosuppressive nature of apoptotic cells (52, 53). Third, C1q modulates dendritic cell (DC) development to induce more prominent tolerogenic features in

these antigen-presenting cells (54, 55). Last, C1q inhibits IFN- α production by DCs induced by SLE autoantibodies in the form of immune complexes (56–58). IFN- α is a SLE-pathogenic cytokine, which causes autoimmunity in patients following its therapeutic administration (59, 60). IFN- α is elevated in those SLE patients who register a chronically elevated signature of IFN α -stimulated gene transcription (61–63). Inhibition of IFN- α induction by C1q potentially contributes to protection against SLE pathogenesis.

Studies that evaluate the role of C1 proteases in these processes are lacking. In fact, how C1r/C1s deficiency also causes SLE has not been investigated. There are two hypotheses that are relevant to explaining how C1 and C4 deficiencies may cause autoimmunity (64, 65). A clearance hypothesis emphasizes on the induction of autoantibodies and autoimmunity by apoptotic cellular debris, which may accumulate due to impaired clearance or excessive cell death (64). A tolerance hypothesis emphasizes on the contribution of complement to promoting self-antigen delivery to primary lymphoid organs for an effective negative selection (65). Considering that C1s cleaves intracellular antigens, it can be highly significant that the C1 complex both opsonizes apoptotic cells through C1q for effective clearance and degrades apoptotic cellular antigens through C1 proteases. Without relying on the rest of the complement system, both processes can reduce the autoantigenicity of apoptotic cell debris.

C1q was initially found to bind to apoptotic blebs, but the spectrum of C1q ligands in apoptotic cells and their contributions to C1q recognition need further delineation (9, 66). C1q appears to bind multiple regions of apoptotic cells (20). In early apoptotic cells, C1q binds to peripheral structures; however, in late apoptotic cells, it binds predominantly to the core nuclear bodies, i.e., the nucleoli (20). With purified nucleoli, C1q not only binds to these nuclear bodies but also causes C1s activation and cleavage of nucleolar proteins, e.g., nucleophosmin-1 (NPM1) and nucleolin (20). Nucleoli are highly immunogenic and contain many autoantigens (67).

This reminds an important aspect in cell apoptosis, i.e., the intrinsic proteolytic/enzymatic dismantling of intracellular structures (68). During cell apoptosis, autoantigens are cleaved and partially inactivated by endogenous proteases (69). It is possible that during late stage apoptosis, exogenous proteases and other enzymes also contribute to the antigen dismantling process. C1q recognizes multiple intracellular regions during apoptosis, including the highly immunogenic nucleoli (20). In cooperation with endogenous proteases, C1 could contribute significantly to the effective protease trimming of dead cells required to prevent their immunogenicity (**Figure 4**) (70).

C1r AND C1s SUBSTRATEOME

In the complement network, proteases are highly specific and this is essential to the directional propagation of the complement activation (5, 6). Outside the complement network, what other proteins may be cleaved by these proteases are rarely studied. With regard to C1s, it has been known for some time that it cleaves cell surface MHC class I and the secreted IGF1BP5 (16–18). More recent addition to the list of non-complement

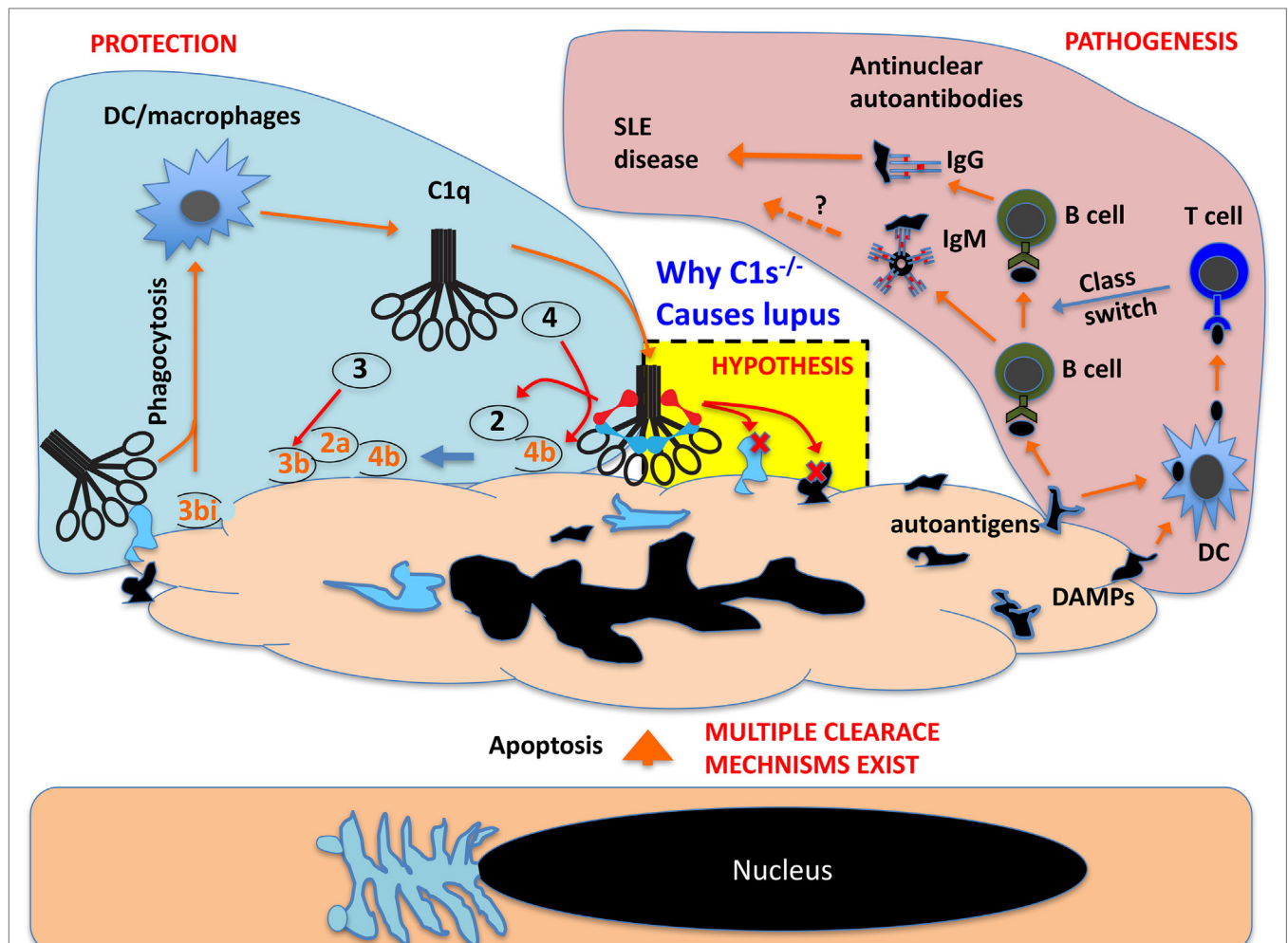

FIGURE 4 | Schematic proposal how C1 deficiency may cause systemic lupus erythematosus pathogenesis. In live cells, the nucleus and other intracellular structures are compartmentalized and excluded from complement recognition. When cells undergo apoptosis, the nucleus and other cellular structures disintegrate and, in late apoptotic cells, these fragments are recognized by C1q, which opsonize apoptotic cells for phagocytosis. This can also cause C1r/C1s activation and the activated C1s could cleave its classic substrate C4 and C2 and produce complement opsonins for phagocytosis. C1s may also cleave numerous exposed nuclear and other cellular proteins that are otherwise autoimmunogenic (autoantigens) and cause B cell production of autoantibodies. C1s may also cleave cellular proteins that are otherwise pro-inflammatory danger-associated molecular patterns (DAMPs) and activate DCs to cause B cell production of pathogenic IgG autoantibodies. C1s may not inactivate all autoantigens but effective inactivation of DAMPs can abrogate class switch of autoantibodies from IgM to pathogenic IgG.

C1s substrates includes LRP6, NPM1, and nucleolin (19, 20). In fact, the substrates of C1s can potentially be numerous based on bioinformatics predictions. Using a library of phage-displayed peptides that were designed based on the classic C1s cleavage sites on C4 and C2, Kerr et al. identified a list of C1s-cleavable peptide variants (21). Based on the conserved peptide framework, a formula was constructed that predicted numerous intracellular proteins as potential C1s substrate (21). NPM1 and nucleolin, which were found to be cleaved by C1 proteases, indeed contained multiple predicted C1s cleavage sites (20). The conjunction of a broad C1s substrateome with a diversity of C1q ligands makes the C1 complex a potentially multifaceted module that can function in a range of biological processes. C1s cleavage of intracellular proteins may be irrelevant to live cells, but this capacity could be important in the context of dead cell debris, reducing autoimmunogenicity by the inactivation of autoantigens and

the destruction of danger-associated molecular patterns (DAMPs) (Figure 4). A recent example of this C1 protease function is the demonstrated C1s cleavage and inactivation of HMGB1, which is otherwise a nuclear DAMP (71).

C1q

The functional versatility of C1q draws support from the modularity of its structures. C1q is a large, symmetrical, and delicate posttranslational assembly resulting from complex evolutionary innovations. At one stage, the complement system was defined by merely four identifiable components, C1–C4. In 1963, C1 was first separated into three distinct subcomponents, C1q and the two proteases C1r and C1s (72, 73). For C1q, biochemical analysis revealed three types of subunit polypeptides each containing a collagenous (Gly-Xaa-Yaa)_n repeating sequence over

the N-terminal half (74, 75). Similar collagen-like domains were later found in the N-terminal halves of collectins, ficolins, and some C1q/TNF-related proteins (CTRPs) such as adiponectin and saccular collagen (76–79). The collagenous regions of all these proteins form triple-helices and the C-terminal halves form globular (gC1q) domains that are clustered in three. The triple helices further conjoin at the extreme N-terminal regions to align 3–6 triple-helices in one final assembly (76, 77). In the overall “bundle of tulips” C1q assembly, the gC1q domains are peripherally extended as multivalent binding sites (74, 75). The six triple-helices in C1q form a scaffold for the tetrameric C1r₂C1s₂ protease complex (80). Binding of C1q to various ligands *via* the gC1q domain activates the C1r/C1s proteases and C1s triggers effector reactions through cleavage of specific substrate, which, in the complement classical pathway, are C4 and C2.

THE STRUCTURE OF C1q AFFORDS A DELICATE SCAFFOLD AND LIGAND-BINDING DIVERSITY

C1q is distinct from collectins, ficolins, and CTRPs in that it is assembled from more than one type of subunit polypeptide. The other proteins are considered largely homopolymers (76, 77). C1q is an 18-polypeptide macromolecule assembled equally from three similar but distinct subunit peptides, 6 × A, 6 × B, and 6 × C chains (74) (**Figure 2**). The C1q assembly is partially stabilized by disulfide bonds and, under denaturing conditions, the molecule crumbles into two basic structural identities, an A-B heterodimer and a C-C homodimer that are linked through N-terminal disulfide bonds (**Figure 2**). One C-C and two A-B dimers form two triple helices over the collagen-like regions (ABC-CBA) and C1q is assembled non-covalently from three such ABC-CBA structures (**Figure 2**). Therefore, despite the presence of three C1q genes, only one type of C1q is assembled. The collectins, ficolins, and CTRPs are, however, products of single genes (76, 77).

What prevented the formation of three different homopolymeric C1q molecules is not understood. The combination of divergent subunits, i.e., A, B, and C, and their extensive polymerization in C1q offers, besides a scaffold to embrace the C1r₂C1s₂ tetramer, diversity and multiplicity of binding sites for a broad ligand repertoire. The heterotrimeric congregation of the three globular head modules (ghA, ghB, and ghC) yielding gC1q domain at the C-termini is independent of the N-terminal triple-helix (81). The three different globular head modules in the cluster exhibit differential binding preferences toward known C1q ligands (82, 83).

THE BROAD TISSUE ORIGINS OF C1q AND ITS ULTIMATE PLASMA DESTINY

A dominant source for plasma complement proteins, including C1r and C1s, are hepatocytes in the liver, but C1q is one exception for its extrahepatic origins (84). C1q was initially found produced by macrophages (85). It was later found to be produced by tissue and cultured DCs as well (86, 87). Studies on C1q gene promoters

revealed active *cis*-acting elements for transcription factors PU.1 and IRF8 (26). PU.1 and IRF8, especially PU.1, is a key transcription factor that defines the macrophage and DC lineage of hematopoietic development (88). Tenner and colleagues recently clarified that, in the brain, C1q is also produced by local tissue macrophages, the microglia (89). Therefore, C1q could have evolved first as an effector molecule in macrophages or ancestral phagocytes and its association with the C1r/C1s proteases in the form of C1 complex represents a secondary evolutionary innovation.

Macrophages and DCs populate many tissues and are poorly represented in the blood circulation (90, 91). Monocytes are blood precursors of some tissue macrophages, but these cells only start to produce C1q upon differentiation into macrophages (92). How the broad and heterogeneous tissue origin of C1q and its steady plasma levels are regulated is not fully understood. Tissue macrophages, which orchestrate inflammation and antigen presentation as well as scavenge tissue debris and microorganisms, are responsive to diverse stimuli (93, 94). The complement system is concentrated in the blood and is actively recruited to sites of tissue infections or injuries. The macrophage/DC origin of C1q appears to ensure its steady state tissue distribution. Macrophages also produce C1r/C1s proteases (84). DCs also broadly populate tissues, albeit at a lower density, and also produce C1q, C1r, and C1s (86, 87, 95). This mode of C1q and C1r/C1s production stresses an important C1q or C1 function in sterile tissue homeostasis and other molecular/cellular processes.

PLASTICITY IN C1q PRODUCTION

Macrophages express a broad repertoire of scavenging and signaling receptors and exhibit a high degree of plasticity in differentiation and activation. This is reflected in the heterogeneity of tissue macrophages in their morphology and effector molecule production (91). As previously summarized, C1q production by macrophages also vary in response to microbial structures, cytokines, hormones, and drugs (66, 96). Overall, microbial structures tend to inhibit C1q production and corticosteroid hormones tend to enhance it (66). With respect to cytokines, IFN-α appears to inhibit C1q production (87), whereas IFN-γ increases C1q production by DCs/macrophages (26, 97). Local and temporal tissue fluctuation in C1q production may not prominently alter plasma C1q levels, but it can impact on local tissue homeostasis, immunity, and tolerance. This can also be of great importance in the microenvironment of tumor, where C1q seems to have a tumor-promoting function (98).

DOES C1r/C1s CLEAVE OTHER C1q-TARGETED PROTEINS?

Besides IgG and IgM, many other protein ligands have been identified for C1q (66, 99). These C1q ligands, including soluble, cell surface, normal extracellular matrix, and pathogenic amyloid proteins, often activate C1r/C1s and the complement classical pathway. It has, however, not been addressed whether the activated C1r/C1s proteases also cleave these C1q ligands or proteins

near these ligands as they cleave LRP6, IGFBP5, MHC I, NPM1, and nucleolin (16–20). In some pathophysiological contexts, C1q functions were interpreted without specific consideration to its ligands. In the postnatal central nervous system, C1q is localized to synapses and contributes to synapse elimination resembling the disposal of dead cells, which is important for the maturation of neuronal connectivity and functions (100, 101). How C1q causes the selective dismantling of synapses is unclear, but it is tempting to suggest C1q binding to selective neuronal contexts and possible involvement of C1r/C1s-mediated molecular cleavage or cell signaling as observed with the Wnt receptor (19). In excess, the same C1q-mediated synapse elimination could accelerate neurodegeneration related to aging and neuropathology (102, 103).

The scrapie pathogen, prion protein, is another C1q ligand (104, 105). C1q deficiency reduces scrapie pathogenesis (106, 107). To what extent the complement classical pathway may be involved in prion-mediated pathology is incompletely defined, but C4 is apparently activated on prion proteins and C3 depletion also reduced scrapie pathogenesis (104, 107). As C1q, C3, and C4 are all potent opsonins, a prevalent explanation is their involvement in prion transmission from the gut to the central nervous tissues. The role of activated C1r/C1s proteases in scrapie pathogenesis has not been considered.

C1q is also produced in the placenta (108, 109). At this fetomaternal interface, it was shown to mediate trophoblast invasion of the maternal decidua (108). Mechanistically, C1q was found to interact with decidual stroma, to activate trophoblast signaling, and to mediate trophoblast adhesion and migration (108). Whether C1r/C1s might play a role in this context is again unclear.

CONCLUDING REMARKS

The complement system is an intimate proteolytic cascade responding to diverse triggering factors. In infections or injuries, the full impact of its activation is realized by three closely related effector reactions: inflammation, opsonization, and lysis (5, 6). The C3a and C5a anaphylatoxins recruit and activate phagocytes

and other inflammatory leukocytes at sites of tissue infections or injuries. The membrane attack complexes cause cellular lysis. The C4b, C3b, and the further proteolytic fragments opsonize complement-reacted targets for effective phagocytic clearance (Figure 1). However, this article highlights that C1 complex may function as a module, independent of the rest of the complement network, to participate in other molecular/cellular processes.

Serine proteases are core components of the complement infrastructure and their sequential activation is at the heart of the formation of hierarchical proteolytic or lytic protein complexes. In the context of the complement network, these are highly specific proteases, e.g., C1r only cleaves C1s and C1s only cleaves C4, C2, and C1 inhibitor. The finding that the C1 proteases also cleave a growing list of non-complement proteins, including LRP6, MHC I, IGFBP5, NPM1, and nucleolin, supports a multifaceted, modular function for C1 complex. In this functional C1 module, C1q recognizes targets in various molecular/cellular processes and the C1r/C1s proteases bring about the effects by cleaving substrate in these molecular/cellular processes. Modular functions may also be found in other complement proteases such as factor B and MASPs.

AUTHOR CONTRIBUTIONS

JL initiated the article and contributed to the framework and major details of the final version. UK provided critical and substantial inputs to the overall scope and detailed content. This is a joint project by the two authors.

ACKNOWLEDGMENTS

We thank Ken Shortman for critical comments on this manuscript. This work is supported by a Singapore National University Health System seed fund (R-182-000-229-750), a Singapore Ministry of Education Tier 2 grant (MOE2012-T2-2-122), and a Singapore National Medical Research Council Open-funding Individual Research Grant (NMRC/OFIRG/0013/2016).

REFERENCES

- Farries TC, Atkinson JP. Evolution of the complement system. *Immunol Today* (1991) 12:295–300. doi:10.1016/0167-5699(91)90002-B
- Krem MM, Di Cera E. Evolution of enzyme cascades from embryonic development to blood coagulation. *Trends Biochem Sci* (2002) 27:67–74. doi:10.1016/S0968-0004(01)02007-2
- Nonaka M, Kimura A. Genomic view of the evolution of the complement system. *Immunogenetics* (2006) 58:701–13. doi:10.1007/s00251-006-0142-1
- Dodds AW, Matsushita M. The phylogeny of the complement system and the origins of the classical pathway. *Immunobiology* (2007) 212:233–43. doi:10.1016/j.imbio.2006.11.009
- Reid KB. Activation and control of the complement system. *Essays Biochem* (1986) 22:27–68.
- Walport MJ. Complement. First of two parts. *N Engl J Med* (2001) 344:1058–66. doi:10.1056/NEJM200104053441406
- Reid KB, Nolan KF, Lijnen HR, Collen D. Proteolytic enzymes in coagulation, fibrinolysis, and complement activation. Introduction. *Methods Enzymol* (1993) 223:1–9.
- Sim RB, Tsiftoglou SA. Proteases of the complement system. *Biochem Soc Trans* (2004) 32:21–7. doi:10.1042/bst0320021
- Korb LC, Ahearn JM. C1q binds directly and specifically to surface blebs of apoptotic human keratinocytes: complement deficiency and systemic lupus erythematosus revisited. *J Immunol* (1997) 158:4525–8.
- Ogden CA, deCathelineau A, Hoffmann PR, Bratton D, Ghebrehiwet B, Fadok VA, et al. C1q and mannose binding lectin engagement of cell surface calreticulin and CD91 initiates macropinocytosis and uptake of apoptotic cells. *J Exp Med* (2001) 194:781–95. doi:10.1084/jem.194.6.781
- Xu W, Berger SP, Trouw LA, de Boer HC, Schlagwein N, Mutsaers C, et al. Properdin binds to late apoptotic and necrotic cells independently of C3b and regulates alternative pathway complement activation. *J Immunol* (2008) 180:7613–21. doi:10.4049/jimmunol.180.11.7613
- Kemper C, Mitchell LM, Zhang L, Hourcade DE. The complement protein properdin binds apoptotic T cells and promotes complement activation and phagocytosis. *Proc Natl Acad Sci U S A* (2008) 105:9023–8. doi:10.1073/pnas.0801015105
- Nauta AJ, Raaschou-Jensen N, Roos A, Daha MR, Madsen HO, Borrias-Essers MC, et al. Mannose-binding lectin engagement with late

- apoptotic and necrotic cells. *Eur J Immunol* (2003) 33:2853–63. doi:10.1002/eji.200323888
14. Stuart LM, Takahashi K, Shi L, Savill J, Ezekowitz RA. Mannose-binding lectin-deficient mice display defective apoptotic cell clearance but no autoimmune phenotype. *J Immunol* (2005) 174:3220–6. doi:10.4049/jimmunol.174.6.3220
 15. Kuraya M, Ming Z, Liu X, Matsushita M, Fujita T. Specific binding of L-ficolin and H-ficolin to apoptotic cells leads to complement activation. *Immunobiology* (2005) 209:689–97. doi:10.1016/j.imbio.2004.11.001
 16. Eriksson H, Nissen MH. Proteolysis of the heavy chain of major histocompatibility complex class I antigens by complement component C1s. *Biochim Biophys Acta* (1990) 1037:209–15. doi:10.1016/0167-4838(90)90169-G
 17. Nissen MH, Roepstorff P, Thim L, Dunbar B, Fothergill JE. Limited proteolysis of beta 2-microglobulin at Lys-58 by complement component C1s. *Eur J Biochem* (1990) 189:423–9. doi:10.1111/j.1432-1033.1990.tb15505.x
 18. Busby WH Jr, Nam TJ, Moralez A, Smith C, Jennings M, Clemmons DR. The complement component C1s is the protease that accounts for cleavage of insulin-like growth factor-binding protein-5 in fibroblast medium. *J Biol Chem* (2000) 275:37638–44. doi:10.1074/jbc.M006107200
 19. Naito AT, Sumida T, Nomura S, Liu ML, Higo T, Nakagawa A, et al. Complement C1q activates canonical Wnt signaling and promotes aging-related phenotypes. *Cell* (2012) 149:1298–313. doi:10.1016/j.cell.2012.03.047
 20. Cai Y, Teo BH, Yeo JG, Lu J. C1q protein binds to the apoptotic nucleolus and causes C1 protease degradation of nucleolar proteins. *J Biol Chem* (2015) 290:22570–80. doi:10.1074/jbc.M115.670661
 21. Kerr FK, O'Brien G, Quinsey NS, Whisstock JC, Boyd S, de la Banda MG, et al. Elucidation of the substrate specificity of the C1s protease of the classical complement pathway. *J Biol Chem* (2005) 280:39510–4. doi:10.1074/jbc.M506131200
 22. Smith LC, Clow LA, Terwilliger DP. The ancestral complement system in sea urchins. *Immunol Rev* (2001) 180:16–34. doi:10.1034/j.1600-065X.2001.1800102.x
 23. Pathy L. Evolution of blood coagulation and fibrinolysis. *Blood Coagul Fibrinolysis* (1990) 1:153–66.
 24. Donoghue PC, Purnell MA. Genome duplication, extinction and vertebrate evolution. *Trends Ecol Evol* (2005) 20:312–9. doi:10.1016/j.tree.2005.04.008
 25. Kusumoto H, Hirosawa S, Salier JB, Hagen FS, Kurachi K. Human genes for complement components C1r and C1s in a close tail-to-tail arrangement. *Proc Natl Acad Sci U S A* (1988) 85:7307–11. doi:10.1073/pnas.85.19.7307
 26. Chen G, Tan CS, Teh BK, Lu J. Molecular mechanisms for synchronized transcription of three complement C1q subunit genes in dendritic cells and macrophages. *J Biol Chem* (2011) 286:34941–50. doi:10.1074/jbc.M111.286427
 27. Sellar GC, Blake DJ, Reid KB. Characterization and organization of the genes encoding the A-, B- and C-chains of human complement subcomponent C1q. The complete derived amino acid sequence of human C1q. *Biochem J* (1991) 274(Pt 2):481–90. doi:10.1042/bj2740481
 28. Pettigrew HD, Teuber SS, Gershwin ME. Clinical significance of complement deficiencies. *Ann N Y Acad Sci* (2009) 1173:108–23. doi:10.1111/j.1749-6632.2009.04633.x
 29. Skattum L, van Deuren M, van der Poll T, Truedsson L. Complement deficiency states and associated infections. *Mol Immunol* (2011) 48:1643–55. doi:10.1016/j.molimm.2011.05.001
 30. Pickering MC, Botto M, Taylor PR, Lachmann PJ, Walport MJ. Systemic lupus erythematosus, complement deficiency, and apoptosis. *Adv Immunol* (2000) 76:227–324. doi:10.1016/S0065-2776(01)76021-X
 31. Lewis MJ, Botto M. Complement deficiencies in humans and animals: links to autoimmunity. *Autoimmunity* (2006) 39:367–78. doi:10.1080/08916930600739233
 32. Moser KL, Kelly JA, Lessard CJ, Harley JB. Recent insights into the genetic basis of systemic lupus erythematosus. *Genes Immun* (2009) 10:373–9. doi:10.1038/gene.2009.39
 33. Petry F, Loos M. Common silent mutations in all types of hereditary complement C1q deficiencies. *Immunogenetics* (2005) 57:566–71. doi:10.1007/s00251-005-0023-z
 34. Lipsker D, Hauptmann G. Cutaneous manifestations of complement deficiencies. *Lupus* (2010) 19:1096–106. doi:10.1177/0961203310373370
 35. Stegert M, Bock M, Trendelenburg M. Clinical presentation of human C1q deficiency: how much of a lupus? *Mol Immunol* (2015) 67:3–11. doi:10.1016/j.molimm.2015.03.007
 36. Rahman A, Isenberg DA. Systemic lupus erythematosus. *N Engl J Med* (2008) 358:929–39. doi:10.1056/NEJMra071297
 37. Hargraves MM. Discovery of the LE cell and its morphology. *Mayo Clin Proc* (1969) 44:579–99.
 38. Haserick JR, Long R. [Systemic lupus erythematosus preceded by false-positive serologic tests for syphilis: presentation of five cases]. *Ann Intern Med* (1952) 37:559–65. doi:10.7326/0003-4819-37-3-559
 39. Miescher P, Fauconnet M. [Absorption of L. E. factor by isolated cell nuclei]. *Experientia* (1954) 10:252–3. doi:10.1007/BF02157392
 40. Friou GJ. The significance of the lupus globulin; nucleoprotein reaction. *Ann Intern Med* (1958) 49:866–75. doi:10.7326/0003-4819-49-4-866
 41. Tan EM, Schur PH, Carr RI, Kunkel HG. Deoxyribonucleic acid (DNA) and antibodies to DNA in the serum of patients with systemic lupus erythematosus. *J Clin Invest* (1966) 45:1732–40. doi:10.1172/JCI105479
 42. Amoura Z, Piette JC, Bach JF, Koutouzov S. The key role of nucleosomes in lupus. *Arthritis Rheum* (1999) 42:833–43. doi:10.1002/1529-0131(199905)42:5<833::AID-ANR1>3.0.CO;2-T
 43. Dieker JW, van der Vlag J, Berden JH. Triggers for anti-chromatin autoantibody production in SLE. *Lupus* (2002) 11:856–64. doi:10.1191/0961203302lu307rr
 44. Koffler D, Carr RI, Agnello V, Fiezi T, Kunkel HG. Antibodies to polynucleotides: distribution in human sera. *Science* (1969) 166:1648–9. doi:10.1126/science.166.3913.1648
 45. Deng Y, Tsao BP. Advances in lupus genetics and epigenetics. *Curr Opin Rheumatol* (2014) 26:482–92. doi:10.1097/BOR.0000000000000086
 46. Rando TA. Stem cells, ageing and the quest for immortality. *Nature* (2006) 441:1080–6. doi:10.1038/nature04958
 47. Liu H, Fergusson MM, Castilho RM, Liu J, Cao L, Chen J, et al. Augmented Wnt signaling in a mammalian model of accelerated aging. *Science* (2007) 317:803–6. doi:10.1126/science.1143578
 48. Brack AS, Conboy MJ, Roy S, Lee M, Kuo CJ, Keller C, et al. Increased Wnt signaling during aging alters muscle stem cell fate and increases fibrosis. *Science* (2007) 317:807–10. doi:10.1126/science.1144090
 49. Franceschi C, Bonafe M, Valensin S, Olivieri F, De Luca M, Ottaviani E, et al. Inflamm-aging. An evolutionary perspective on immunosenescence. *Ann N Y Acad Sci* (2000) 908:244–54. doi:10.1111/j.1749-6632.2000.tb06651.x
 50. Bartlett DB, Firth CM, Phillips AC, Moss P, Baylis D, Syddall H, et al. The age-related increase in low-grade systemic inflammation (inflammaging) is not driven by cytomegalovirus infection. *Aging Cell* (2012) 11:912–5. doi:10.1111/j.1474-9726.2012.00849.x
 51. Watanabe S, Sato K, Hasegawa N, Kurihara T, Matsutani K, Sanada K, et al. Serum C1q as a novel biomarker of sarcopenia in older adults. *FASEB J* (2015) 29:1003–10. doi:10.1096/fj.14-262154
 52. Clarke EV, Weist BM, Walsh CM, Tenner AJ. Complement protein C1q bound to apoptotic cells suppresses human macrophage and dendritic cell-mediated Th17 and Th1 T cell subset proliferation. *J Leukoc Biol* (2015) 97:147–60. doi:10.1189/jlb.3A0614-278R
 53. Chung EY, Kim SJ, Ma XJ. Regulation of cytokine production during phagocytosis of apoptotic cells. *Cell Res* (2006) 16:154–61. doi:10.1038/sj.cr.7310021
 54. Castellano G, Woltman AM, Schlagwein N, Xu W, Schena FP, Daha MR, et al. Immune modulation of human dendritic cells by complement. *Eur J Immunol* (2007) 37:2803–11. doi:10.1002/eji.200636845
 55. Teh BK, Yeo JG, Chern LM, Lu J. C1q regulation of dendritic cell development from monocytes with distinct cytokine production and T cell stimulation. *Mol Immunol* (2011) 48:1128–38. doi:10.1016/j.molimm.2011.02.006
 56. Lood C, Gullstrand B, Truedsson L, Olin AI, Alm GV, Ronnblom L, et al. C1q inhibits immune complex-induced interferon-alpha production in plasmacytoid dendritic cells: a novel link between C1q deficiency and systemic lupus erythematosus pathogenesis. *Arthritis Rheum* (2009) 60:3081–90. doi:10.1002/art.24852
 57. Santer DM, Hall BE, George TC, Tangsombatvisit S, Liu CL, Arkwright PD, et al. C1q deficiency leads to the defective suppression of IFN-alpha in response to nucleoprotein containing immune complexes. *J Immunol* (2010) 185:4738–49. doi:10.4049/jimmunol.1001731
 58. Bave U, Magnusson M, Eloranta ML, Perers A, Alm GV, Ronnblom L. Fc gamma RIIa is expressed on natural IFN-alpha-producing cells (plasmacytoid dendritic cells) and is required for the IFN-alpha production induced

- by apoptotic cells combined with lupus IgG. *J Immunol* (2003) 171:3296–302. doi:10.4049/jimmunol.171.6.3296
59. Ronnblom LE, Alm GV, Oberg K. Autoimmune phenomena in patients with malignant carcinoid tumors during interferon-alpha treatment. *Acta Oncol* (1991) 30:537–40. doi:10.3109/02841869109092414
 60. Kalkner KM, Ronnblom L, Karlsson Parra AK, Bengtsson M, Olsson Y, Oberg K. Antibodies against double-stranded DNA and development of polymyositis during treatment with interferon. *QJM* (1998) 91:393–9. doi:10.1093/qjmed/91.6.393
 61. Baechler EC, Batliwalla FM, Karypis G, Gaffney PM, Ortmann WA, Espe KJ, et al. Interferon-inducible gene expression signature in peripheral blood cells of patients with severe lupus. *Proc Natl Acad Sci U S A* (2003) 100:2610–5. doi:10.1073/pnas.0337679100
 62. Bennett L, Palucka AK, Arce E, Cantrell V, Borvak J, Banchereau J, et al. Interferon and granulopoiesis signatures in systemic lupus erythematosus blood. *J Exp Med* (2003) 197:711–23. doi:10.1084/jem.20021553
 63. Kirou KA, Lee C, George S, Louca K, Papagiannis IG, Peterson MG, et al. Coordinate overexpression of interferon-alpha-induced genes in systemic lupus erythematosus. *Arthritis Rheum* (2004) 50:3958–67. doi:10.1002/art.20798
 64. Manderson AP, Botto M, Walport MJ. The role of complement in the development of systemic lupus erythematosus. *Annu Rev Immunol* (2004) 22:431–56. doi:10.1146/annurev.immunol.22.012703.104549
 65. Carroll MC. A protective role for innate immunity in systemic lupus erythematosus. *Nat Rev Immunol* (2004) 4:825–31. doi:10.1038/nri1456
 66. Lu JH, Teh BK, Wang L, Wang YN, Tan YS, Lai MC, et al. The classical and regulatory functions of C1q in immunity and autoimmunity. *Cell Mol Immunol* (2008) 5:9–21. doi:10.1038/cmi.2008.2
 67. Welting TJ, Raijmakers R, Puijnt GJ. Autoantigenicity of nucleolar complexes. *Autoimmun Rev* (2003) 2:313–21. doi:10.1016/S1568-9972(03)00029-6
 68. Taylor RC, Cullen SP, Martin SJ. Apoptosis: controlled demolition at the cellular level. *Nat Rev Mol Cell Biol* (2008) 9:231–41. doi:10.1038/nrm2312
 69. Casiano CA, Ochs RL, Tan EM. Distinct cleavage products of nuclear proteins in apoptosis and necrosis revealed by autoantibody probes. *Cell Death Differ* (1998) 5:183–90. doi:10.1038/sj.cdd.4400336
 70. Yeo JG, Leong J, Lu J. Complement the cell death. *Cell Death Dis* (2016) 7:e2465. doi:10.1038/cddis.2016.369
 71. Yeo JG, Leong J, Arkachaisri T, Cai Y, Teo BH, Tan JH, et al. Proteolytic inactivation of nuclear alarmin high-mobility group box 1 by complement protease C1s during apoptosis. *Cell Death Discov* (2016) 2:16069. doi:10.1038/cddiscovery.2016.69
 72. Lepow IH, Naff GB, Todd EW, Pensky J, Hinz CF. Chromatographic resolution of the first component of human complement into three activities. *J Exp Med* (1963) 117:983–1008. doi:10.1084/jem.117.6.983
 73. Rapp HJ. Mechanism of immune hemolysis: recognition of two steps in the conversion of EAC' 1,4,2 to E. *Science* (1958) 127:234–6. doi:10.1126/science.127.3292.234-a
 74. Reid KB, Porter RR. Subunit composition and structure of subcomponent C1q of the first component of human complement. *Biochem J* (1976) 155:19–23. doi:10.1042/bj1550019
 75. Brodsky-Doyle B, Leonard KR, Reid KB. Circular-dichroism and electron-microscopy studies of human subcomponent C1q before and after limited proteolysis by pepsin. *Biochem J* (1976) 159:279–86. doi:10.1042/bj1590279
 76. Lu J, Teh C, Kishore U, Reid KB. Collectins and ficolins: sugar pattern recognition molecules of the mammalian innate immune system. *Biochim Biophys Acta* (2002) 1572:387–400. doi:10.1016/S0304-4165(02)00320-3
 77. Schaffler A, Buechler C. CTRP family: linking immunity to metabolism. *Trends Endocrinol Metab* (2012) 23:194–204. doi:10.1016/j.tem.2011.12.003
 78. Kishore U, Gaboriaud C, Waters P, Shrive AK, Greenhough TJ, Reid KB, et al. C1q and tumor necrosis factor superfamily: modularity and versatility. *Trends Immunol* (2004) 25:551–61. doi:10.1016/j.it.2004.08.006
 79. Ghai R, Waters P, Roumenina LT, Gadjeva M, Kojouharova MS, Reid KB, et al. C1q and its growing family. *Immunobiology* (2007) 212:253–66. doi:10.1016/j.imbio.2006.11.001
 80. Bally I, Rossi V, Lunardi T, Thielens NM, Gaboriaud C, Arlaud GJ. Identification of the C1q-binding sites of human C1r and C1s: a refined three-dimensional model of the C1 complex of complement. *J Biol Chem* (2009) 284:19340–8. doi:10.1074/jbc.M109.004473
 81. Gaboriaud C, Juanhuix J, Gruetz A, Lacroix M, Darnault C, Pignol D, et al. The crystal structure of the globular head of complement protein C1q provides a basis for its versatile recognition properties. *J Biol Chem* (2003) 278:46974–82. doi:10.1074/jbc.M307764200
 82. Kishore U, Gupta SK, Perdikoulis MV, Kojouharova MS, Urban BC, Reid KB. Modular organization of the carboxyl-terminal, globular head region of human C1q A, B, and C chains. *J Immunol* (2003) 171:812–20. doi:10.4049/jimmunol.171.2.812
 83. Gaboriaud C, Frachet P, Thielens NM, Arlaud GJ. The human c1q globular domain: structure and recognition of non-immune self ligands. *Front Immunol* (2011) 2:92. doi:10.3389/fimmu.2011.00092
 84. Colten HR, Strunk RC, Perlmuter DH, Cole FS. Regulation of complement protein biosynthesis in mononuclear phagocytes. *Ciba Found Symp* (1986) 118:141–54.
 85. Muller W, Hanauske-Abel H, Loos M. Biosynthesis of the first component of complement by human and guinea pig peritoneal macrophages: evidence for an independent production of the C1 subunits. *J Immunol* (1978) 121:1578–84.
 86. Cao W, Bobryshev YV, Lord RS, Oakley RE, Lee SH, Lu J. Dendritic cells in the arterial wall express C1q: potential significance in atherogenesis. *Cardiovasc Res* (2003) 60:175–86. doi:10.1016/S0008-6363(03)00345-6
 87. Castellano G, Woltman AM, Nauta AJ, Roos A, Trouw LA, Seelen MA, et al. Maturation of dendritic cells abrogates C1q production in vivo and in vitro. *Blood* (2004) 103:3813–20. doi:10.1182/blood-2003-09-3046
 88. Nutt SL, Metcalf D, D'Amico A, Polli M, Wu L. Dynamic regulation of PU.1 expression in multipotent hematopoietic progenitors. *J Exp Med* (2005) 201:221–31. doi:10.1084/jem.20041535
 89. Fonseca MI, Chu SH, Hernandez MX, Fang MJ, Modarresi L, Selvan P, et al. Cell-specific deletion of C1qa identifies microglia as the dominant source of C1q in mouse brain. *J Neuroinflammation* (2017) 14:48. doi:10.1186/s12974-017-0814-9
 90. Shortman K, Naik SH. Steady-state and inflammatory dendritic-cell development. *Nat Rev Immunol* (2007) 7:19–30. doi:10.1038/nri1996
 91. Gordon S, Pluddemann A, Martinez Estrada F. Macrophage heterogeneity in tissues: phenotypic diversity and functions. *Immunol Rev* (2014) 262:36–55. doi:10.1111/imr.12223
 92. Lu J, Le Y, Kon OL, Chan J, Lee SH. Biosynthesis of human ficolin, an *Escherichia coli*-binding protein, by monocytes: comparison with the synthesis of two macrophage-specific proteins, C1q and the mannose receptor. *Immunology* (1996) 89:289–94. doi:10.1046/j.1365-2567.1996.d01-732.x
 93. Underhill DM, Ozinsky A. Phagocytosis of microbes: complexity in action. *Annu Rev Immunol* (2002) 20:825–52. doi:10.1146/annurev.immunol.20.103001.114744
 94. Gordon S. The macrophage: past, present and future. *Eur J Immunol* (2007) 37(Suppl 1):S9–17. doi:10.1002/eji.200737638
 95. Li K, Sacks SH, Zhou W. The relative importance of local and systemic complement production in ischaemia, transplantation and other pathologies. *Mol Immunol* (2007) 44:3866–74. doi:10.1016/j.molimm.2007.06.006
 96. Pednekar L, Pathan AA, Paudyal B, Tsolaki AG, Kaur A, Abozaid SM, et al. Analysis of the interaction between globular head modules of human C1q and its candidate receptor gC1qR. *Front Immunol* (2016) 7:567. doi:10.3389/fimmu.2016.00567
 97. Teo BH, Bobryshev YV, Teh BK, Wong SH, Lu J. Complement C1q production by osteoclasts and its regulation of osteoclast development. *Biochem J* (2012) 447:229–37. doi:10.1042/BJ20120888
 98. Bulla R, Tripodo C, Rami D, Ling GS, Agostinis C, Guarnotta C, et al. C1q acts in the tumour microenvironment as a cancer-promoting factor independently of complement activation. *Nat Commun* (2016) 7:10346. doi:10.1038/ncomms10346
 99. Sjöberg AP, Trouw LA, Blom AM. Complement activation and inhibition: a delicate balance. *Trends Immunol* (2009) 30:83–90. doi:10.1016/j.it.2008.11.003
 100. Stevens B, Allen NJ, Vazquez LE, Howell GR, Christopherson KS, Nouri N, et al. The classical complement cascade mediates CNS synapse elimination. *Cell* (2007) 131:1164–78. doi:10.1016/j.cell.2007.10.036

101. Chu Y, Jin X, Parada I, Pesic A, Stevens B, Barres B, et al. Enhanced synaptic connectivity and epilepsy in C1q knockout mice. *Proc Natl Acad Sci U S A* (2010) 107:7975–80. doi:10.1073/pnas.0913449107
102. Stephan AH, Madison DV, Mateos JM, Fraser DA, Lovelett EA, Coutellier L, et al. A dramatic increase of C1q protein in the CNS during normal aging. *J Neurosci* (2013) 33:13460–74. doi:10.1523/JNEUROSCI.1333-13.2013
103. Takano M, Kawabata S, Komaki Y, Shibata S, Hikishima K, Toyama Y, et al. Inflammatory cascades mediate synapse elimination in spinal cord compression. *J Neuroinflammation* (2014) 11:40. doi:10.1186/1742-2094-11-40
104. Mitchell DA, Kirby L, Paulin SM, Villiers CL, Sim RB. Prion protein activates and fixes complement directly via the classical pathway: implications for the mechanism of scrapie agent propagation in lymphoid tissue. *Mol Immunol* (2007) 44:2997–3004. doi:10.1016/j.molimm.2006.12.027
105. Erlich P, Dumestre-Perard C, Ling WL, Lemaire-Vieille C, Schoehn G, Arlaud GJ, et al. Complement protein C1q forms a complex with cytotoxic prion protein oligomers. *J Biol Chem* (2010) 285:19267–76. doi:10.1074/jbc.M109.071860
106. Klein MA, Kaeser PS, Schwarz P, Weyd H, Xenarios I, Zinkernagel RM, et al. Complement facilitates early prion pathogenesis. *Nat Med* (2001) 7:488–92. doi:10.1038/86567
107. Mabbott NA, Bruce ME, Botto M, Walport MJ, Pepys MB. Temporary depletion of complement component C3 or genetic deficiency of C1q significantly delays onset of scrapie. *Nat Med* (2001) 7:485–7. doi:10.1038/86562
108. Agostinis C, Bulla R, Tripodo C, Gismondi A, Stabile H, Bossi F, et al. An alternative role of C1q in cell migration and tissue remodeling: contribution to trophoblast invasion and placental development. *J Immunol* (2010) 185:4420–9. doi:10.4049/jimmunol.0903215
109. Madhukaran SP, Kishore U, Jamil K, Teo BH, Choolani M, Lu J. Transcriptional factor PU.1 regulates decidual C1q expression in early pregnancy in human. *Front Immunol* (2015) 6:53. doi:10.3389/fimmu.2015.00053

Conflict of Interest Statement: The authors declare that the research was conducted in the absence of any commercial or financial relationships that could be construed as a potential conflict of interest.

Copyright © 2017 Lu and Kishore. This is an open-access article distributed under the terms of the Creative Commons Attribution License (CC BY). The use, distribution or reproduction in other forums is permitted, provided the original author(s) or licensor are credited and that the original publication in this journal is cited, in accordance with accepted academic practice. No use, distribution or reproduction is permitted which does not comply with these terms.



Is the A-Chain the Engine That Drives the Diversity of C1q Functions? Revisiting Its Unique Structure

Berhane Ghebrehiwet^{1*}, Evelyn Kandov¹, Uday Kishore² and Ellinor I. B. Peerschke³

¹Departments of Medicine, Stony Brook University, Stony Brook, NY, United States, ²Biosciences, College of Health and Life Sciences, Brunel University London, Uxbridge, United Kingdom, ³Department of Laboratory Medicine, Memorial Sloan-Kettering Cancer Center, New York, NY, United States

OPEN ACCESS

Edited by:

Zvi Fishelson,
Tel Aviv University, Israel

Reviewed by:

Marten Trendelenburg,
University Hospital of Basel,
Switzerland
Péter Gál,
Institute of Enzymology
(MTA), Hungary

*Correspondence:

Berhane Ghebrehiwet
berhane.ghebrehiwet@
stonybrook.edu

Specialty section:

This article was submitted to
Molecular Innate Immunity,
a section of the journal
Frontiers in Immunology

Received: 13 December 2017

Accepted: 18 January 2018

Published: 05 February 2018

Citation:

Ghebrehiwet B, Kandov E, Kishore U
and Peerschke EIB (2018) Is the
A-Chain the Engine That Drives the
Diversity of C1q Functions? Revisiting
Its Unique Structure.
Front. Immunol. 9:162.
doi: 10.3389/fimmu.2018.00162

The immunopathological functions associated with human C1q are still growing in terms of novelty, diversity, and pathologic relevance. It is, therefore, not surprising that C1q is being recognized as an important molecular bridge between innate and adaptive immunity. The secret of this functional diversity, in turn, resides in the elegant but complex structure of the C1q molecule, which is assembled from three distinct gene products: A, B, and C, each of which has evolved from a separate and unique ancestral gene template. The C1q molecule is made up of 6A, 6B, and 6C polypeptide chains, which are held together through strong covalent and non-covalent bonds to form the 18-chain, bouquet-of-flower-like protein that we know today. The assembled C1q protein displays at least two distinct structural and functional regions: the collagen-like region (cC1q) and the globular head region (gC1q), each being capable of driving a diverse range of ligand- or receptor-mediated biological functions. What is most intriguing, however, is the observation that most of the functions appear to be predominantly driven by the A-chain of the molecule, which begs the question: what are the evolutionary modifications or rearrangements that singularly shaped the primordial A-chain gene to become a pluripotent and versatile component of the intact C1q molecule? Here, we revisit and discuss some of the known unique structural and functional features of the A-chain, which may have contributed to its versatility.

Keywords: Complement, classical pathway, C1q, A chain, charge pattern recognition, C1q receptor

THE COMPLEX STRUCTURE OF C1q

C1q is the first subcomponent of the complement classical pathway. In addition to its complement activation mediated immune functions, it has a broad range of developmental homeostatic functions that are not dependent on its ability to activate the classical pathway [reviewed in Ref. (1)]. The functional versatility of C1q depends on several unique structural and functional properties (1–3). It is made up of three chains, A, B, and C, which are the product of three distinct genes, found highly clustered and aligned 5'→3', in the same orientation, in the order A–C–B on a 24 kb stretch of DNA on chromosome 1p at position 36.12 (4, 5). Each chain contains an N-terminal collagen-like region and a C-terminal globular head region. There are 18 chains in the intact C1q molecule: 6A, 6B,

Abbreviations: ghA, ghB, and ghC, globular heads of the A, B, and C chains of C1q, respectively; gC1q, the globular heads of C1q; cC1q, the collagen domain of C1q; gC1qR, receptor for gC1q; cC1qR, receptor for cC1q; CRT, calreticulin (another name for cC1qR).

and 6C, which are arranged first as a single heterotrimeric strand comprising of A, B, and C, in which the A chain and B chain within the strand are covalently linked to each other, whereas the C-chain of one strand which is non-covalently associated with the AB dimer, nonetheless forms a covalent link with the C chain of a neighboring ABC strand to form an ABC-CBA doublet. Three such doublets are then held together with non-covalent bonds to give rise to the well-recognized hexameric structure of C1q. The globular “heads” of each ABC strand are linked *via* six collagen-like “stalks” to a fibril-like central region resulting in two unique structural and functional domains: the collagen-like region (cC1q) and the globular “heads” or domains (gC1q) (6, 7). Each of the gC1q domains is a heterotrimeric structure made up of each of the individual chains (ghA, ghB, and ghC). What has become apparently clear is the fact that each of the gh domains is capable of recognizing a gh-specific ligand independent of the other gh domains (3, 8, 9). Therefore, assuming that each of the gh domains recognizes a single target or ligand, the C1q molecule can recognize and bind simultaneously six individual molecular patterns, making it one of the most efficient, and versatile pattern recognition molecules.

The crystal structure of the heterotrimeric gC1q domain revealed a compact jellyroll β -sandwich fold similar to that of the multifunctional tumor necrosis factor (TNF) family of proteins (10, 11). This suggested that C1q not only diverged from a primordial ancestral gene template of the innate immune system that gave birth to the TNF- α and other C1q-like proteins, but also retained some of its ancestral “cytokine-like” functions (2, 10). Therefore, C1q could be considered as a prototype “complekine,” i.e., complement protein with cytokine-like activity, which is capable of mimicking some, if not all, functions of the TNF family of proteins, including the induction of cytokines (IL-6 and IL-8) and chemokines (e.g., MCP-1) that orchestrate a myriad of a rapidly expanding list of pathophysiological processes (12, 13).

There is also an abundance of clinical evidence, which shows that genetic deficiency in C1q is associated with a wide range of clinical syndromes closely related to SLE, with rashes, glomerulonephritis, and CNS disease as well as other autoimmune diseases (14). In addition, C1q also can have a major role in tumor growth and progression (15–19). The role of C1q, being a part of tumor microenvironment, has appeared to be complex so far. In some reports, it has been shown to be protumorigenic (15–17), whereas there are recent reports of antitumor activities of C1q in the case of prostate (18) and ovarian cancers (19).

Although individuals with congenital C1q deficiency constitute only a small cohort of patients, this strong association nonetheless implicates an important role for complement in general, and C1q in particular, in the development of SLE and other autoimmune diseases (20–24). What is perplexing, however, is the fact that among the C1q deficiencies, the A-chain of C1q should take center stage in significance as homozygous deficiency or mutation in the A-chain is almost invariably associated with various diseases (20–24). The mutation in the A-chain is due to a homogeneous mutation in which the C to T transition in codon 186 of exon 2 results in Gln-to Stop (Q186X) substitution. The question is: what are the structural signatures that make the C1q-A chain such a powerful susceptibility biomarker of these diseases? It is

worth noting that although the most prevalent mutation is the C1qA, Gln208X mutation, there are other mutations in B and C chains too (25).

STRUCTURAL AND FUNCTIONAL CHARACTERISTICS OF THE C1q A-CHAIN

The genes encoding the three chains of C1q are highly conserved from zebrafish to human. Phylogenetic analysis also intimates that the C1qA, C1qB, and C1qC may have originally been generated by gene duplications from a single copy of an ancestral C1qB gene, since the latter is found in the same branch as amphioxus C1q, which is an earlier lower vertebrate than zebrafish (26). Furthermore, the IgG binding properties between fish and mammalian C1q show no difference since substitution of human C1q by fish C1q has the same activity, suggesting that the IgG or IgM recognizing properties have remained conserved throughout the evolutionary history (26, 27). However, more recent studies have shown that there is a preferential binding of the gC1q modules when it comes to IgG binding. Whereas the gC1qA (or ghA) module binds aggregated IgG and IgM in a similar manner, gC1qB (ghB) binds aggregated IgG in preference to IgM (28). The functional preferences of the gC1q domains, therefore, may reflect an evolutionary structural adaptation that resulted in recent history.

In an elegant and in depth review, Trinder et al. (29) analyzed the structural and functional correlates that distinguish the A-chain from the B- and C-chains. *First*, while the B and C chains are highly conserved, the A-chain is not. This fact alone should support the notion that the A-chain developed to be functionally adaptable throughout evolution. *Second*, various types of cells including macrophages and dendritic cells among a long list of others, synthesize the C1q molecule. The cell-associated molecule in turn, is anchored in the membrane *via* a 22 amino acid long leader peptide, which is found only in the A-chain (29). *Third*, the A-chain contains several antigen recognition sites (**Figure 1**), but in particular, possesses one major (aa 14–26) and one minor (aa 76–92) promiscuous region (29), which serve as a binding site for a wide range of non-immunoglobulin antigens including lipopolysaccharide, C-reactive protein (CRP), DNA, heparin, fibronectin, monosodium, urate crystals, amyloid P component, von Willebrand factor (30) as well as bacterial and mitochondrial membranes (29–42). Importantly, this A chain region has also been shown to bind specifically by SLE patients’ sera compared to serum derived from healthy control (43). Although recent studies have suggested that the interaction site for CRP is located in the gC1q rather than the cC1q (44–46), it is plausible to assume that certain molecules could actually bind to multiple regions of the A-chain. Regardless, these non-immunoglobulin antigens have been shown to activate the classical pathway by binding to the cC1q region of the A-chain rather than to the globular heads (29–42). In addition, the A-chain contains a collagen-type II-like sequence comprising of residues 26–34, which has been shown to suppress collagen type-II-induced arthritis in a mouse model (47). Interestingly, this same region is also predicted to be a potential MHC class II binding site (48). However, little is known about the significance of this finding but may have potential implications

Unique Structural and Functional Domains of the C1q A chain

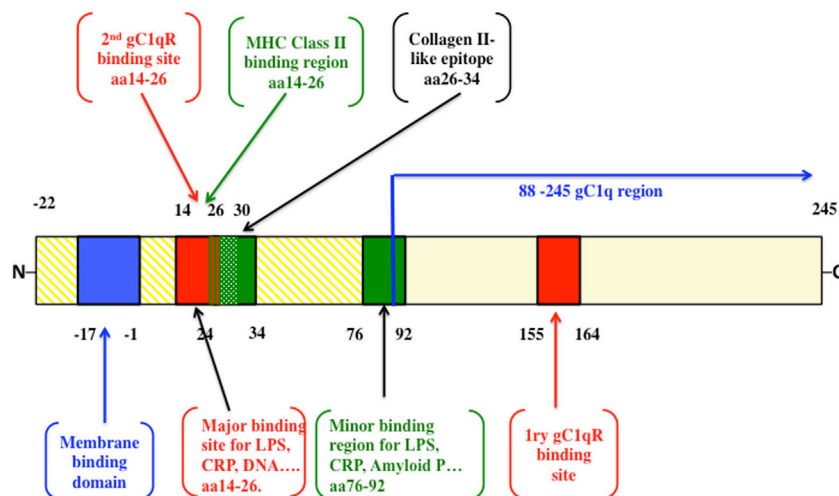

FIGURE 1 | The structural and functional correlates of the C1q A-chain. The intact C1q molecule is anchored to the cell membrane by a leader peptide in the A chain. The major and minor ligand bind sites as well as the putative MHC class II binding domain are highlighted. Although the major gC1qR-binding domain spans residues 155–164, unexpected sites in the promiscuous collagen domain spanning residues 14–26 and another at 76–92 have also been shown very recently [the figure is adapted from Ref. (29)].

in autoimmunity and tolerance (48), especially since C1q has been shown to keep monocytes in a pre-dendritic or immature phenotype, thus ensuring that unwarranted DC-driven immune response does not occur, a fact that is relevant to the development of SLE (49). Finally, although it is found only in the mouse, and not in the human C1q A-chain, the presence of an RGD sequence may also explain why human C1q still retains its ability to support adhesion of normal endothelial cells and fibroblasts (50–53) in a manner that is inhibited by an RGD peptide but not an RGE (51). Very recently, Agostinis et al. have shown that C1q can act as a bridge between hyaluronic acid (HA), an abundant matrix component of the tumor microenvironment, and the HA receptor on tumor cells, i.e., CD44, thus inducing considerable proliferation of primary tumor cells derived from malignant pleural mesothelioma (MPM) (17). Curiously, the A-chain of the globular region of C1q bound specifically and differentially to a range of LPS-free HA, leaving C-chain to liaise with MPM cells.

Thus, although it may be overly simplistic to suggest that the A-chain is the functional anchor of the C1q molecule, it appears to be clear that of the three chains, the A-chain has singularly undergone systematic and adaptable molecular evolution. Whether the selection of the A-chain to evolve as a master orchestrator of C1q

functions was by design or serendipity, or whether the B- and C-chains are also undergoing similar evolution albeit at a much slower rate, are questions still for the future.

AUTHOR CONTRIBUTIONS

BG and EK wrote the first draft; UK and EP revised and edited the manuscript.

ACKNOWLEDGMENTS

This article is dedicated to Prof. Dr. Michael Loos, who is no longer with us, but whose wisdom and vision still drives us to discover unexpected functions of the molecule he loved, i.e., “C1q.”

FUNDING

The work included in this article was supported in part by grants from the National Institutes of Allergy and Infectious Diseases R01 AI 060866 and R01 AI-084178 (to BG) and the NIH/NCI cancer support grant P30 CA008748 [to Memorial Sloan-Kettering Cancer Center (MSKCC)].

REFERENCES

- Kouser L, Madhukaran SP, Shastri A, Saraon A, Ferluga J, Al-Mozaini M, et al. Emerging and novel functions of complement protein C1q. *Front Immunol* (2015) 29(6):317. doi:10.3389/fimmu.2015.00317
- Kishore U, Gaboriaud C, Waters O, Shrive AK, Greenhough TJ, Reid KB, et al. C1q and tumor necrosis factor superfamily: modularity and versatility. *Trends Immunol* (2004) 25:551–61. doi:10.1016/j.it.2004.08.006
- Kishore U, Gupta SK, Perdikoulis MV, Kojouharova MJ, Urban BC, Reid KB. Modular organization of the carboxy-terminal globular head region of human C1q A, B, and C chains. *J Immunol* (2003) 171:812–20.
- Sellar GC, Blake DJ, Reid KBM. Characterization and organization of the genes encoding the A-, B-, and C- chains of human complement subcomponent C1q. *Biochem J* (1991) 274:481–91. doi:10.1042/bj2740481
- Sellar GC, Cockburn D, Reid KB. Localization of the gene cluster encoding the A, B, and C chains of human C1q to 1p34.1–1p36.3. *Immunogenetics* (1992) 35:214–6. doi:10.1007/BF00185116
- Reid KBM. Molecular cloning and characterization of the complementary DNA and gene coding for the B chain subcomponent C1q of the human complement system. *Biochem J* (1985) 231:729–35. doi:10.1042/bj2310729
- Reid KBM. Chemistry and molecular genetics of C1q. *Berhing Inst Mitt* (1989) 84:8–19.

8. Kishore U, Leigh LE, Eggleton P, Strong P, Perdikoulis MV, Willis AC, et al. Functional characterization of a recombinant form of the C-terminal, globular head region of the B-chain of human serum complement protein, C1q. *Biochem J* (1998) 333(Pt 1):27–32.
9. Kojouharova MS, Gadjeva MG, Tsacheva IG, Zlatarova A, Roumenina LT, Tchordadjieva MI, et al. Mutational analyses of the recombinant globular regions of human C1q A, B, and C chains suggest an essential role for arginine and histidine residues in the C1q-IgG interaction. *J Immunol* (2004) 172(7):4351–8. doi:10.4049/jimmunol.172.7.4351
10. Shapiro L, Scherer PE. The crystal structure of a complement-1q family of protein suggests an evolutionary link to tumor necrosis factor. *Curr Biol* (1998) 8:335–8. doi:10.1016/S0960-9822(98)70133-2
11. Gaboraiud C, Juanhuix J, Gruez A, Lacroix M, Darnault C, Pignol D, et al. The crystal structure of the globular head of complement protein C1q provides a basis for its versatile recognition properties. *J Biol Chem* (2003) 278:46974–82. doi:10.1074/jbc.M307764200
12. Ghebrehiwet B, Hosszu KK, Valentino A, Peerschke EIB. The C1q family of proteins: insights into the emerging non-traditional functions. *Front Immunol* (2012) 3:52.
13. van den Berg RH, Faber-Krol MC, Sim RB, Daha MR. The first subcomponent of complement C1q triggers the production of IL-6, IL-8, and monocyte chemoattractant protein-1 by human umbilical vein endothelial cells. *J Immunol Lett* (1998) 161:6924–30.
14. Pickering MC, Botto M, Taylor PR, Lachmann PJ, Walport MJ. Systemic lupus erythematosus, complement deficiency, and apoptosis. *Adv Immunol* (2000) 76:227–34. doi:10.1016/S0065-2776(01)76021-X
15. Bulla R, Tripodo C, Rami D, Ling GS, Agostinis C, Guarnotta C, et al. C1q acts in the tumour microenvironment as a cancer-promoting factor independently of complement activation. *Nat Commun* (2016) 7:10346. doi:10.1038/ncomms10346
16. Racilla E, Racilla DM, Ritchie JM, Taylor C, Dahle C, And Weiner GJ. The pattern of clinical breast cancer metastasis correlates with a single nucleotide polymorphism in the C1qA component of complement. *Immunogenetics* (2006) 58:1–8. doi:10.1007/s00251-005-0077-y
17. Agostinis C, Videgar R, Belmonte B, Mangogna A, Amadio L, Geri P, et al. Complement protein C1q binds to hyaluronic acid in the malignant pleural mesothelioma microenvironment and promotes tumor growth. *Front Immunol* (2017) 8:1559. doi:10.3389/fimmu.2017.01559
18. Hong Q, Sze CI, Lin SR, Lee MH, He RY, Schultz L, et al. Complement C1q activates tumor suppressor WWOX to induce apoptosis in prostate cancer cells. *PLoS One* (2009) 4(6):e5755. doi:10.1371/journal.pone.0005755
19. Kaur A, Sultan SH, Murugiah V, Pathan AA, Alhamlan FS, Karteris E, et al. Human C1q induces apoptosis in an ovarian cancer cell line via tumor necrosis factor pathway. *Front Immunol* (2016) 7:599. doi:10.3389/fimmu.2016.00599
20. Komatsu A, Komazawa M, Murakami M, Nagaki Y. A case of selective C1q-deficiency with SLE-like symptoms. *J Jpn Pediatr Soc* (1982) 86:23.
21. Sun-Tan C, Ozqür TT, Kilinç R, Topaloglu R, Gököz O, Ersoy-Evans S, et al. Hereditary C1q deficiency: a new family with C1qA deficiency. *Turk J Pediatr* (2010) 52:184–6.
22. Petry F, Izzet Berkel A, Loos M. Multiple identification of a particular type of hereditary C1q deficiency in the Turkish population: review of the cases and additional genetic and functional analysis. *Hum Genet* (1997) 100:51–6. doi:10.1007/s004390050464
23. Topaloglu R, Bakkaloglu A, Slingsby JH, Mihatsch MJ, Pascual M, Norsworthy P, et al. Molecular basis of hereditary C1q deficiency associated with SLE and IgA nephropathy in a Turkish family. *Kidney Int* (1996) 50:635–42. doi:10.1038/ki.1996.359
24. Trouw LA, Daha N, Kurreeman FA, Bohringer S, Goulielmos GN, Westra HJ, et al. Genetic variants in the region of C1q genes are associated with rheumatoid arthritis. *Clin Exp Immunol* (2013) 173:76–83. doi:10.1111/cei.12097
25. Schejbel L, Skattum L, Hagelberg S, Åhlin A, Schiller B, Berg S, et al. Molecular basis of hereditary C1q deficiency-revisited: identification of several novel disease-causing mutations. *Genes Immun* (2011) 12:626–34. doi:10.1038/gene.2011.39
26. Hu Y-L, Pan X-M, Xiang L-X, Xiao J-Z. Characterization of C1q in Teleosts; insight into the molecular and functional evolution of C1q family and classical pathway. *J Biol Chem* (2010) 285:28777–86. doi:10.1074/jbc.M110.131318
27. Ghai R, Waters P, Roumenina LT, Gadjeva M, Kojouharova MS, Reid KB, et al. C1q and its growing family. *Immunobiology* (2007) 212(4–5):253–66. doi:10.1016/j.imbio.2006.11.001
28. Zlatarova AS, Rouseva M, Roumenina LT, Gadjeva M, Kolev M, Dobrev I, et al. Existence of different but overlapping IgG- and IgM-binding sites on the globular domain of human C1q. *Biochemistry* (2006) 45:9979–88. doi:10.1021/bi060539v
29. Trinder PK, Maeurer MJ, Kaul M, Petry E, Loos M. Functional domains of the human C1q A-chain. *Behring Inst Mitt* (1993) 93:180–8.
30. Kölm R, Schaller M, Roumenina LT, Niemiec I, Kremer Hovinga JA, Khanicheh E, et al. Von Willebrand factor interacts with surface-bound C1q and induces platelet rolling. *J Immunol* (2016) 197(9):3669–79. doi:10.4049/jimmunol.1501876
31. Kaul M, Loos M. C1q, the collagen-like subcomponent of the first component of complement C1, is a membrane protein of guinea pig macrophages. *Eur J Immunol* (1993) 23:2166–74. doi:10.1002/eji.1830230918
32. Gewurz H, Mold C, Siegel J, Fiedel B. C-reactive protein and the acute phase response. *Adv Intern Med* (1982) 27:345.
33. Ying S-C, Gewurz AT, Jiang H, Gewurz H. Human serum amyloid P component oligomers bind and activate the classical complement pathway via residues 14–26 and 76–92 of the A chain collagen-like region of C1q. *J Immunol* (1993) 150:169–76.
34. Volanakis JE. Complement activation by C-reactive protein complexes. *Ann NY Acad Sci* (1982) 389:235–49. doi:10.1111/j.1749-6632.1982.tb22140.x
35. Jiang H, Robey FA, Gewurz H. Localization of sites through which C-reactive protein binds and activates complement to residues 14–26 and 76–92 of the human C1q A chain. *J Exp Med* (1992) 175:1373–9. doi:10.1084/jem.175.5.1373
36. Jiang H, Siegel JN, Gewurz H. Binding and complement activation by C-reactive protein via the collagen-like region of C1q and inhibition of these reactions by monoclonal antibodies to C-reactive protein and C1q. *J Immunol* (1991) 146:2324–30.
37. Jiang H, Burdick D, Glabe CG, Cotman CW, Tenner AJ. β -Amyloid activates complement by binding to a specific region of the collagen-like domain of the C1q A chain. *J Immunol* (1994) 152:5050–9.
38. Pepys MB, Hirschfield GM. C-reactive protein: a critical update. *J Clin Invest* (2003) 111:1805–12. doi:10.1172/JCI200318921
39. Travis J, Salvesen GS. Human plasma proteinase inhibitors. *Annu Rev Biochem* (1983) 52:655–709. doi:10.1146/annurev.bi.52.070183.003255
40. Sorvillo J, Gigli I, Pearlstein E. Fibronectin binding to complement subcomponent C1q. Localization of their respective binding sites. *Biochem J* (1985) 226:207–15. doi:10.1042/bj2260207
41. Jiang H, Ying S-C, Kim YB, Gewurz H. Endotoxin activates the classical complement pathway via residues 14–26 of the C1q A-chain and peptide 14–16 inhibits this activation. In: Loos M, editor. *International Workshop on C1-The first component of complement*. Mainz (1994). p. 47.
42. Cooper NR, Morrison DC. Binding and activation of the first component of human complement by the lipid A region of lipopolysaccharides. *J Immunol* (1978) 120:1862–8.
43. Vanhecke D, Roumenina LT, Wan H, Osthoff M, Schaller M, Trendelenburg M. Identification of a major linear C1q epitope allows detection of systemic lupus erythematosus anti-C1q antibodies by a specific peptide-based enzyme-linked immunosorbent assay. *Arthritis Rheum* (2012) 64(11):3706–14. doi:10.1002/art.34605
44. McGrath FDG, Brouwer MC, Arlaud GJ, Daha MR, Haxk CE, Roos A. Evidence that complement protein C1q interacts with C-reactive protein through its globular head region. *J Immunol* (2006) 176:2950–7. doi:10.4049/jimmunol.176.5.2950
45. Roumenina LT, Ruseva MM, Zlatarova A, Ghai R, Kolev M, Olova N, et al. Interaction of C1q with IgG1, C-reactive protein and pentraxin 3: mutational studies using recombinant globular head modules of human C1q A, B, and C chains. *Biochemistry* (2006) 45(13):4093–104. doi:10.1021/bi052646f
46. Kishore U, Ghai R, Greenhough TJ, Shrive AK, Bonifati DM, Gadjeva MG, et al. Structural and functional anatomy of the globular domain of complement protein C1q. *Immunol Lett* (2004) 95(2):113–28. doi:10.1016/j.imlet.2004.06.015
47. Meurer MJ, Trinder PKE, Storkel S, Loos M. Modulation of type II collagen-induced arthritis in DBA/1 mice by intravenous application of a peptide

- from the C1q A-chain. *Immunobiology* (1992) 185:103–10. doi:10.1016/S0171-2985(11)80321-9
48. Myers LK, Sturat JM, Seyer JM, Kang KH. Identification of an immunosuppressive epitope of type II collagen that confers protection against collagen-induced arthritis. *J Exp Med* (1989) 170:199–210. doi:10.1084/jem.170.6.1999
 49. Myers LK, Seyer JM, Stuart JM, Terato K, David CS, Kang AH. T cell epitopes of type II collagen that regulate murine collagen-induced arthritis. *J Immunol* (1993) 151:500–5.
 50. Hosszu KK, Santiago-Schwarz F, Peerschke EIB, Ghebrehiwet B. Evidence that a C1q/C1qR system regulates monocyte-derived cell differentiation at the interface of acquired and innate immunity. *Innate Immun* (2010) 16:115–27. doi:10.1177/1753425909339815
 51. Feng X, Tonnesen MG, Peerschke EIB, Ghebrehiwet B. Cooperation of C1q receptors and integrins in C1q-mediated endothelial cell adhesion and spreading. *J Immunol* (2002) 168:2441–8. doi:10.4049/jimmunol.168.5.2441
 52. Bordin S, Ghebrehiwet B, Page RC. Participation of C1q and its receptor in adherence of human diploid fibroblast. *J Immunol* (1990) 145:2520–6.
 53. Tan X, Wong ST, Ghebrehiwet B, Storm DR, Bordin S. Complement C1q inhibits cellular spreading and stimulates adenylyl cyclase activity of fibroblasts. *Clin Immunol Immunopathol* (1998) 87:193–204. doi:10.1006/clin.1997.4485

Conflict of Interest Statement: The authors declare that the research was conducted in the absence of any commercial or financial relationships that could be construed as a potential conflict of interest.

Copyright © 2018 Ghebrehiwet, Kandov, Kishore and Peerschke. This is an open-access article distributed under the terms of the Creative Commons Attribution License (CC BY). The use, distribution or reproduction in other forums is permitted, provided the original author(s) and the copyright owner are credited and that the original publication in this journal is cited, in accordance with accepted academic practice. No use, distribution or reproduction is permitted which does not comply with these terms.



Fc-Galactosylation of Human Immunoglobulin Gamma Isotypes Improves C1q Binding and Enhances Complement-Dependent Cytotoxicity

Benjamin Peschke¹, Christian W. Keller¹, Patrick Weber¹, Isaak Quast^{1,2†} and Jan D. Lünemann^{1,3*†}

¹ Institute of Experimental Immunology, Laboratory of Neuroinflammation, University of Zurich, Zurich, Switzerland,

² Department of Immunology and Pathology, Central Clinical School, Monash University, Melbourne, VIC, Australia,

³ Department of Neurology, University Hospital Zurich, Zurich, Switzerland

OPEN ACCESS

Edited by:

Uday Kishore,
Brunel University London,
United Kingdom

Reviewed by:

Robert Braidwood Sim,
University of Leicester,
United Kingdom
Kenneth Reid,
University of Oxford,
United Kingdom

*Correspondence:

Jan D. Lünemann
jan.luenemann@uzh.ch

[†]These authors have contributed
equally to this work.

Specialty section:

This article was submitted to
Molecular Innate Immunity,
a section of the journal
Frontiers in Immunology

Received: 28 March 2017

Accepted: 17 May 2017

Published: 06 June 2017

Citation:

Peschke B, Keller CW, Weber P,
Quast I and Lünemann JD (2017)
Fc-Galactosylation of Human
Immunoglobulin Gamma Isotypes
Improves C1q Binding and Enhances
Complement-Dependent Cytotoxicity.
Front. Immunol. 8:646.
doi: 10.3389/fimmu.2017.00646

Binding of the complement component C1q to the CH2 domain of antigen-bound immunoglobulin gamma (IgG) activates the classical complement pathway and depends on its close proximity to Fc fragments of neighboring antibodies. IgG subclasses contain a highly conserved asparagine 297 (N)-linked biantennary glycan within their CH2 domains, the core structure of which can be extended with terminal galactose and sialic acid residues. To investigate whether Fc-glycosylation regulates effector functions of human IgG subclasses, we cloned the antigen-binding region of the CD20-specific monoclonal antibody rituximab into IgG isotype expression vectors. We found that Fc-galactosylation enhances the efficacy of CD20-targeting complement-fixing antibodies for C1q binding and complement-mediated tumor cell lysis. Increased efficacies were restricted to IgG1 and IgG3 subclasses indicating that Fc-galactosylation alone is not sufficient for IgG2 and IgG4 to acquire complement-fixing properties. Addition of terminal galactose to the N-glycan specifically improved binding of C1q without changing antigen- and FcγRIIIa-binding affinities of IgG isotypes. These data indicate that Fc galactosylation can be harnessed to enhance the complement-activating properties of IgG1 and IgG3 antibodies.

Keywords: c1q, complement system proteins, antibodies, monoclonal, glycan, IgG subclasses

INTRODUCTION

Immunoglobulin gamma (IgG) antibodies are preeminent effector proteins of the immune system. The bimodal architecture of IgG allows for simultaneous recognition of antigen (by the antigen-binding fragment, Fab) and the initiation of IgG effector functions such as recruitment and activation of leukocytes and antibody-dependent cell-mediated cytotoxicity (ADCC) through interaction with FcγRs as well as complement activation through binding of the constant, crystallizable fragment (Fc) binding of C1q. Human IgG is subdivided in the four isotypes IgG1 to IgG4, numbered based on their abundance in serum (1). Despite being more than 90% identical in amino acid sequence, IgG isotypes differ in key functional regions responsible for flexibility, FcγR binding, and complement fixation (2).

All IgG subclasses contain a highly conserved asparagine-linked (N-) oligosaccharide located in the CH2 domain of the Fc region. Presence of this glycan serves important functions in protein

folding and post-translational quality control mechanisms and is essential for antibody-mediated effector functions (3, 4). The biantennary core glycan structure, which is composed of two N-acetylglucosamines (GlcNAc) and three mannose residues, can be further decorated with fucose, bisecting GlcNAc and terminal GlcNAc, galactose, and sialic acid. The highest degree of variability among IgG antibodies stems from the presence or absence of galactose with around 40% containing one galactose, 20–40% two galactoses, and the remainder none (5–7).

Presence or absence of distinct N-glycan residues such as fucose and sialic acid can dramatically alter pro- and anti-inflammatory IgG activities. Removal of the fucose residue from human IgG1 increases antibody-dependent cell-mediated cytotoxicity (ADCC) through improved affinity for Fc γ receptor IIIa (Fc γ RIIIa) (8, 9). We have previously shown that IgG Fc sialylation of human monoclonal IgG1 molecules impairs their efficacy to induce complement-dependent cytotoxicity (CDC) (10). Here, we determined whether Fc galactosylation of human IgG isotypes (IgG1–4) regulates antibody effector functions.

RESULTS

Generation of Degalactosylated and Galactosylated IgG Isotypes Targeting CD20

To test the impact of Fc galactosylation of human IgG isotypes on target cell depletion, we first cloned the sequence encoding the heavy chain (HC) and light chain (LC) antigen-binding regions of the monoclonal CD20-targeting antibody rituximab into human IgG1–4 HC and kappa LC expression vectors. Plasmids were cotransfected in HKB11 cells and antibodies were purified from the supernatant using protein G columns. Next, we either treated the antibodies with recombinant galactosidase to completely remove galactose or with β -1,4-galactosyltransferase in the presence of uridine diphosphate (UDP-) galactose to obtain galactosylated antibodies. After repurification, antibodies were analyzed for purity and integrity by gel electrophoresis and immunoblotting with the galactose-specific *Erythrina Cristagalli* lectin to confirm the successful generation of glycovariants (Figure 1).

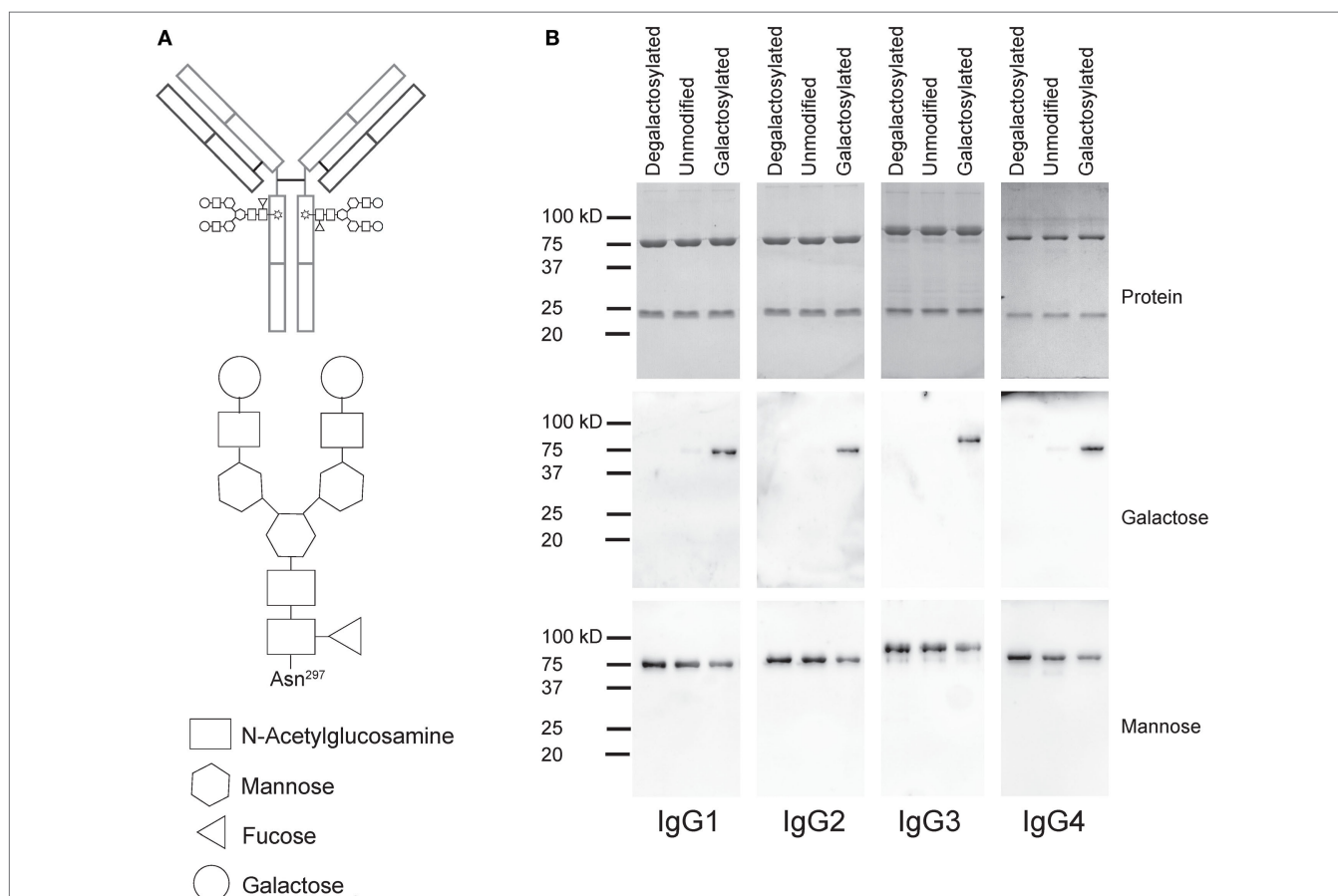

FIGURE 1 | Generation of degalactosylated and galactosylated immunoglobulin gamma (IgG) isotypes derived from rituximab. **(A)** Schematic depiction of an IgG antibody with its two Fc N-glycans (up) and detailed glycan composition of a fully galactosylated IgG-Fc N-glycan. **(B)** Gel electrophoresis and coomassie staining to detect total protein showing heavy and light chains of antibodies (up) and immunoblots using galactose- (*Erythrina Cristagalli* lectin) or mannose- (*Lens Culinaris* agglutinin) specific lectins.

Addition or Removal of IgG-Fc Galactose Does Not Affect Antigen Binding

Modifications in the Fc domain may change the structural properties of the antibody, potentially leading to changes in its antigen-binding region. To determine antigen-binding affinities of IgG isotype glycovariants, we titrated the antibodies on CD20 expressing human Raji-Burkitt's lymphoma cells and analyzed binding by flow cytometry (Figure 2). For each isotype, galactosylated and degalactosylated glycovariants did not differ in their antigen-binding characteristics.

IgG-Fc Galactosylation of IgG1 and IgG3 Isotypes Increases C1q Binding and Complement-Dependent Cytotoxicity

The efficacy of IgG isotype-derived glycovariants to induce complement-dependent cytotoxicity (CDC) was determined in Burkitt's lymphoma-derived Raji cells in the presence of active complement (human serum). Rituximab-derived IgG3 glycovariants showed the highest efficacy for CDC, followed by IgG1 (Figure 3). Glycovariants of IgG2 and IgG4 isotypes did not induce CDC. Galactosylation increased CDC mediated by both IgG1 (26% reduction of EC50) and IgG3 (13% reduction of EC50) but did not provide IgG2 and IgG4 with *de novo* ability to lyse target cells (Figure 3). To investigate the mechanism by which Fc-galactosylation impacts CDC, we determined the C1q binding affinities and kinetics of galactosylated and degalactosylated antibody variants (10). Incubation of CD20-expressing Raji cells in the presence of human serum depleted for C5, an

essential component of the complement cascade, which allows to analyze the binding of members of the complement cascade to target cells while preventing cell lysis (10), led to rapid binding of C1q (Figure 4). Fc-galactosylation substantially enhanced the antibodies' capacity to bind C1q for IgG1 and IgG3 isotypes (Figure 4). These data indicate that the addition of terminal galactose to the Fc-glycan enhances cell-depleting efficacies of human IgG1 and IgG3 isotypes through increased C1q binding.

Fc-Galactosylation Does Not Increase IgG:FcγRIIIa-Binding Affinities

Rituximab depletes B cells through a combination of CDC and antibody-dependent cell-mediated cytotoxicity (ADCC), which requires antibody binding to the human-activating FcγRIIIa (CD16) (10, 11). Absence of the IgG-Fc core fucose increases binding to FcγRIIIa (8, 12), a finding increasingly being used to improve the efficacy of therapeutic antibodies (13–15). Two studies reported that Fc-galactosylation results in a slight, albeit not statistically significant increase in FcγRIIIa-binding affinity and ADCC activity (16, 17). A more recent study confirmed that afucosylated glycoforms show higher binding affinities for FcγRIIIa, while Fc-galactosylation did not significantly impact FcγRIIIa binding (18). To investigate whether Fc-galactosylation of IgG isotype glycovariants increases binding affinities of IgG isotypes for FcγRIIIa, thereby potentially enhancing the antibodies' ability to induce ADCC, we titrated IgG glycovariants onto CHO-derived cell lines recombinantly expressing FcγRIIIa. FcγRIIIa binding was strongest for IgG1 and IgG3 isotypes

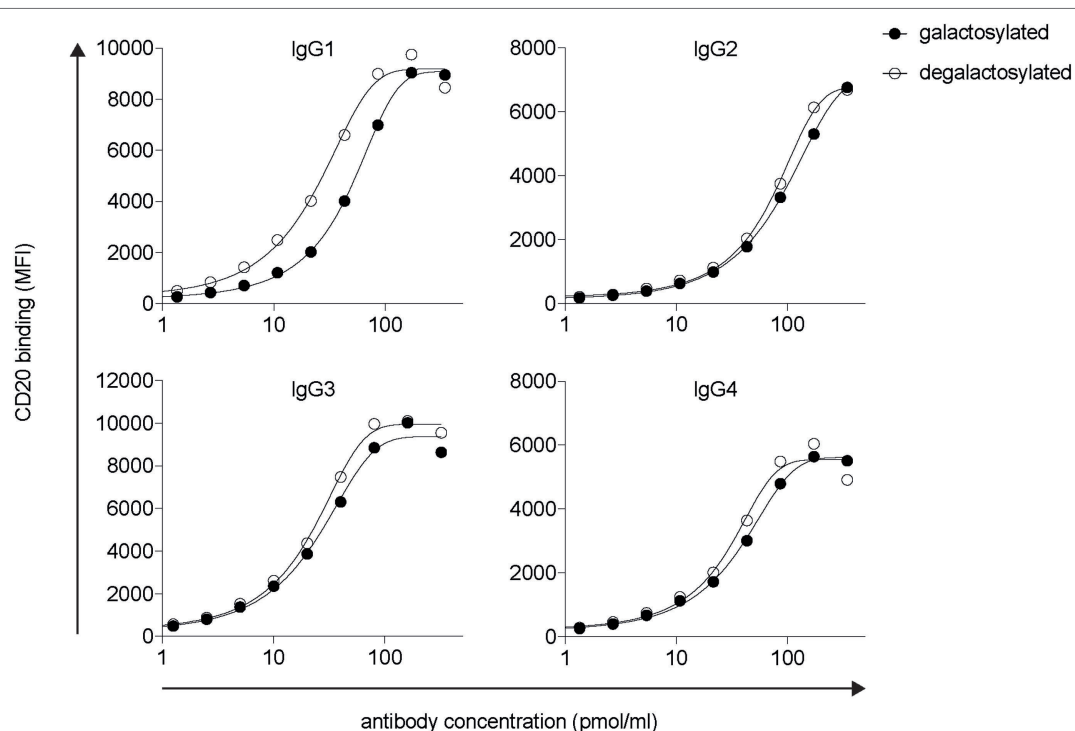

FIGURE 2 | Fc-galactosylation does not increase CD20 binding of rituximab-derived IgG isotypes. Target antigen recognition by galactosylated and degalactosylated human IgG1–4 isotypes specific for CD20 analyzed by flow cytometry via titration on CD20⁺ Raji cells. MFI, median fluorescence intensity; IgG, immunoglobulin gamma.

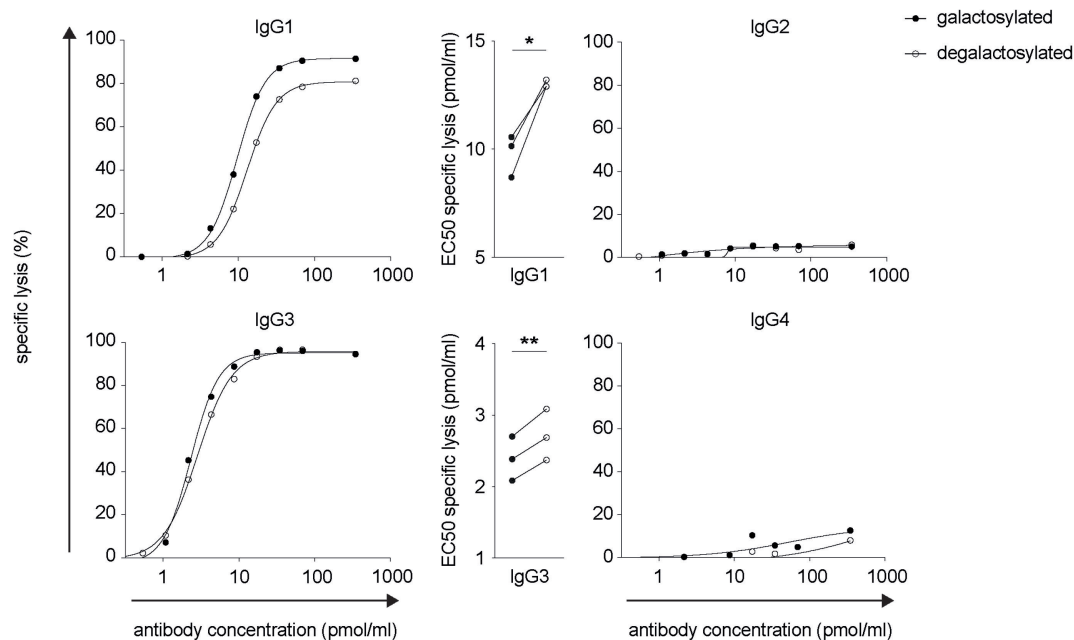

FIGURE 3 | Increased CDC of rituximab-derived immunoglobulin gamma 1 (IgG1) and IgG3 but not IgG2 and IgG4 upon Fc-galactosylation. Complement-dependent lysis of CD20⁺ target cells in the presence of galactosylated or degalaactosylated human anti-CD20 IgG isotypes. Exemplary lysis curves and EC50 values of three independent experiments are shown. Statistical analysis: paired two-tailed Student's *t*-test **p* < 0.05, ***p* < 0.01.

(Figure 5). IgG-Fc galactosylation showed, however, no effect on FcγRIIIa-binding affinities for any of the IgG isotypes tested (Figure 5). Thus, while increasing the antibodies' affinity for C1q binding and their efficacy to induce CDC, Fc-galactosylation did not change the affinity of human IgG isotypes for FcγRIIIa which, upon ligation, mediates ADCC.

DISCUSSION

Initiation of the classical complement cascade through binding of C1q is a potent proinflammatory mechanism by which IgG antibodies trigger immune responses during infection and its deregulation causes tissue damage in a wide array of human inflammatory, degenerative, and autoimmune diseases (19). Our study shows that Fc-galactosylation enhances the efficacy of complement-fixing IgG isotypes to induce CDC through improved binding of C1q.

The antibody-dependent classical complement pathway is initiated if the C1 complex, formed by the multimeric pattern recognition molecule C1q and the modular proteases C1r and C1s, docks on antigen-bound IgG (20). C1q binds to monomeric IgG with very low affinity but antigen-driven antibody clustering allows for the formation of IgG hexamers that bind C1q with high avidity and promote efficient complement activation (21). The N-glycan resides in the CH2 domain, which is required for C1q binding (22). Sites on the surface of human IgG1 that constitute the C1q-binding epicenter are conserved in human IgG isotypes that are deficient in C1q binding and it has therefore been suggested that the composition of the N-glycan might be critical for the antibodies' conformation and its ability to bind C1q (23).

Each biantennary oligosaccharide chain extends one arm toward the CH2-CH3 interface region and the other arm into the space between the CH2 domains, resulting in multiple interactions with the surface of the CH2 domain and the glycan of the opposing CH2 domain, respectively (4). Indeed, optimal C1 activation requires the presence of the Fc-glycan since C1q-mediated effector functions are compromised or lost in aglycosylated or deglycosylated IgGs (24–26). The effect of deglycosylation on reducing C1q binding has recently been attributed to its inhibition of IgG hexamerization *via* modulation of IgG Fc:Fc interactions rather than reduction of direct C1q-Fc-binding affinities (27). Based on these data and our results, we suggest that Fc-galactosylation modulates Fc:Fc interactions for antigen-bound IgG, thereby improving binding of C1q and increasing the antibodies' ability to induce classical complement activation and CDC.

We systematically investigated whether Fc-galactosylation facilitates C1q binding and CDC effector functions across all human IgG isotypes. For murine IgG2b and IgG1, it has been demonstrated that addition of terminal galactose increases binding of C1q (28). While presence of terminal galactose enhanced complement activation by CD20 targeting, C1q-fixing human IgG1 and IgG3 isotypes, IgG2 and IgG4 remained deficient in initiating the classical complement cascade indicating that Fc-galactosylation alone is not sufficient for IgG2 and IgG4 to acquire complement-fixing properties.

Rituximab and therapeutic monoclonal antibodies (mAbs) that target tumor cells *via* ADCC or CDC are approved for the treatment of various cancers (29). B-cell depletion by CD20-targeting antibodies is also widely used for the treatment of autoimmune diseases (30). However, some patients do not sufficiently

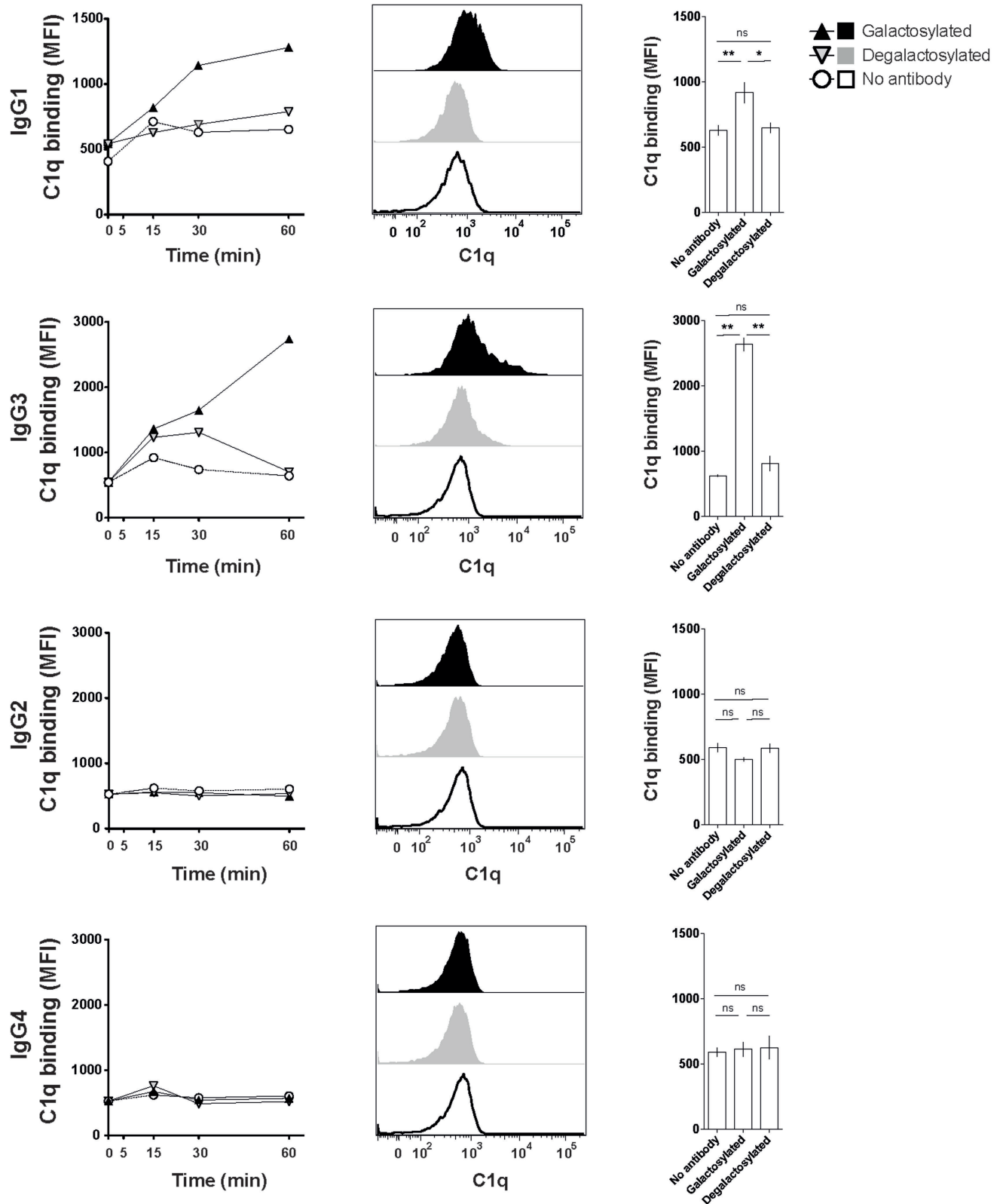

FIGURE 4 | Increased C1q binding of Fc-galactosylated rituximab-derived immunoglobulin gamma 1 (IgG1) and IgG3. Kinetic of C1q binding to CD20⁺ Raji cells in the presence of galactosylated or degalactosylated glycovariants of human IgG1–4. Exemplary C1q-binding curves (left), flow cytometry histograms of C1q binding after 60 min (center) and statistics at time point 60 min of at least three independent experiments. Statistical analysis: unpaired two-tailed Student's *t*-test, mean \pm SEM, ns, not significant, **p* < 0.05, ***p* < 0.01, and ****p* < 0.001. MFI, median fluorescence intensity.

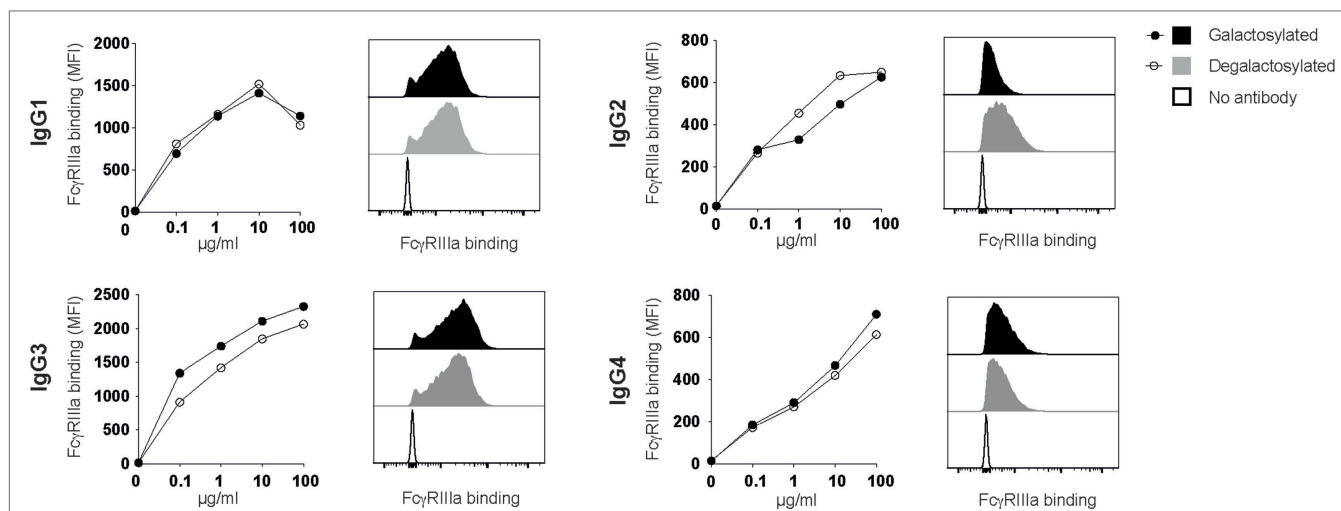

FIGURE 5 | Immunoglobulin gamma (IgG) binding to FcγRIIIa does not require Fc-galactosylation. Binding of galactosylated and degalactosylated IgG isotypes to CHO cells transfected with FcγRIIIa was analyzed by flow cytometry. Binding curves and flow cytometry histograms at 10 μg/ml are shown.

respond to rituximab therapy (31, 32) and improved versions of B cell depleting antibodies have been developed to increase ADCC activity and improve clinical efficacy (33, 34). Our data indicate that Fc-galactosylation, in addition to the established effect of defucosylation on ADCC, increases target cell cytotoxicity through enhancing CDC. Fc-galactosylation specifically improved binding of C1q to human IgG1 and IgG3 without changing antigen-binding affinities. Our data therefore indicate that Fc-galactosylation should be harnessed in glycoengineering therapeutic antibodies for effective antibody-dependent complement activation and target cell killing.

MATERIALS AND METHODS

Buffers and Reagents

Human serum complement (Cat. No.: A100; Lot No.: 035997) and C5-depleted human serum (Cat. No.: A501; Lot No.: 031795) were purchased from Quidel® Corporation. Accutase was purchased from StemCell Technologies Inc. (Cat. No.: 07920), Gibco™ RPMI-1640, HEPES (Cat. No.: 52400025), penicillin-streptomycin (P/S; 5,000 U/ml; Cat. No.: 15070063), LIVE/DEAD Fixable Aqua Dead Cell Stain Kit (Cat. No.: L34957), LIVE/DEAD Fixable Near-IR Dead Cell Stain Kit (Cat. No.: L10119), and TO-PRO-3 Stain (Cat. No.: T3605) were purchased from Invitrogen. Fetal calf serum (FCS) was purchased from Sigma-Aldrich (Cat. No.: F7524-500M; Lot No.: 051M3395) and from Bioswisstech (Cat. No.: S0615; Lot No.: 1047D). β1-4 galactosidase (Cat. No.: 345806-50MIU) and UDP-galactose (Cat. No.: 670111-50MG) were purchased from Merck Millipore Corporation, Calbiochem®. Protein-G sepharose was purchased from GE healthcare (Cat. No.: 17-0618-01). Biotinylated *Erythrina Cristagalli* lectin (Cat. No.: B-1145) and *Lens Culinaris* Agglutinin (Cat. No.: B-1045) were purchased from Reactolab. Phosphate-buffered saline (PBS; 2.68 mM KCl, 8 mM Na₂HPO₄, 1.8 mM KH₂PO₄, 137 mM NaCl, pH adjusted to 7.3) was produced in-house.

Antibodies and Streptavidin

Monoclonal mouse anti-human C1q (Cat. No.: A201) and biotinylated anti-human C1q (Cat. No.: A700) were purchased from Quidel® Corporation. Polyclonal rabbit anti-mouse IgG (H + L)-Alexa Fluor 488 (Cat. No.: A-11059) was purchased from Invitrogen. PE-conjugated streptavidin (Cat. No.: 405203) was purchased from Biolegend.

CDC Assay

Raji cells were used as CD20⁺ target cells to assess CDC. Accordingly, 7×10^4 Raji cells were cultivated in RPMI-1640 containing P/S (50 U/ml) in a humidified incubator (37°C, 5% CO₂) in 96-well V-bottom plates. Cells were incubated with titrated concentrations of the respective galactosylated and degalactosylated anti-CD20 antibody isotypes. After 30 min, human serum complement was added to a final concentration of 5% and incubation was continued for another 12 h. Thereafter, cells were washed twice by adding 200 μl cold PBS and centrifugation at $400 \times g$ and 4°C for 5 min. Cells were resuspended in cold PBS and TO-PRO3 stain (final concentration of 200 nM) was added to detect dead cells. All samples were analyzed on a BD FACSCanto-II using FACSDiva v6.1.3 software and FlowJo software v9.3.1 (Tree Star Inc.). Specific lysis was calculated as percent increase in dead cells compared to spontaneous lysis in the absence of an anti-CD20 antibody. EC50 values were calculated *via* a non-linear regression in GraphPad Prism 5.

C1q-Binding Assay

A total of 2×10^5 Raji cells were incubated with 10 μg/ml with galactosylated and degalactosylated anti-CD20 antibody isotypes in RPMI-1640 containing 1% P/S (50 U/ml) and 1% C5-depleted human serum for 5, 15, 30, or 60 min in a humidified incubator (37°C, 5% CO₂). After incubation with the different anti-CD20 antibody isotypes, cells were washed twice with 200 μl cold PBS, and C1q binding was determined by adding biotinylated anti-C1q antibody (25 μg/ml in PBS) for 1 h on ice followed by washing

twice with 200 μ l cold PBS and incubation with PE-conjugated streptavidin (1:400 in PBS) and dead cell stain (LIVE/DEAD Fixable Aqua Dead Cell Stain Kit; 1:250 in PBS) for 20 min. After washing twice with 200 μ l PBS, samples were analyzed on a BD FACSCanto-II using FACSDiva v6.1.3 software and FlowJo software v9.3.1 (Tree Star Inc.).

CD20-Target-Binding Assay

Raji cells were maintained in RPMI-1640 containing P/S (50 U/ml) and 10% FCS in a humidified incubator (37°C, 5% CO₂). 1.2×10^5 Raji cells and anti-CD20 antibody isotypes and glycovariants were incubated for 25 min on ice. Dead cells were excluded using LIVE/DEAD Fixable Near-IR Dead Cell Stain Kit. Cells were washed twice with 200 μ l PBS and anti-mouse IgG (H + L)-Alexa Fluor 488 was added and incubated for 20 min on ice followed by two washing steps with 200 μ l cold PBS. All samples were analyzed on a BD FACSCanto-II using FACSDiva v6.1.3 software and FlowJo software v9.3.1 (Tree Star Inc.).

Fc γ R-Binding Assay

Human Fc γ RIIIa-expressing CHO cells (35) were kindly provided by Falk Nimmerjahn (Department of Biology, University of Erlangen-Nürnberg, Germany). Cells were maintained in RPMI-1640 containing P/S (50 U/ml) and 10% FCS in a humidified incubator (37°C, 5% CO₂). To detect binding of anti-CD20 antibodies, cells were detached using accutase, washed with cold PBS, and 2×10^5 cells were incubated on ice for 30 min with anti-CD20 antibodies. After incubation, cells were washed twice with 200 μ l cold PBS and anti-mouse IgG (H + L)-Alexa Fluor 488 was added for 20 min on ice. All samples were washed twice with 200 μ l cold PBS and analyzed on a BD FACSCanto-II using FACSDiva v6.1.3 software and FlowJo software v9.3.1 (Tree Star Inc.).

Generation of Recombinant Monoclonal Anti-CD20 IgG Isotypes

The DNA encoding for the N terminal region of the light chain (amino acids QIVLS until KLEIK) and heavy chain (amino acids QVQLQ until TVSAA) of rituximab (www.drugbank.ca; accession number DB00073) was synthesized by Invitrogen GeneArt gene synthesis. The N terminal region of the light chain was cloned into the multiple cloning site (MCS) of Ig κ -AbVec (NCBI GenBank accession number FJ475056.1) using AgeI and BsiWI as previously described (36). To obtain human IgG-1, -2, -3 and -4 heavy chain expression vectors IgG-AbVec (NCBI GenBank accession number FJ475055.1) (36) was modified to encode for human IgG1 (allotype G1m17,1), IgG2 (allotype G2m), IgG3 (allotype G3m), and IgG4 (kindly provided by Lars Hangartner, the Scripps Research Institute, Department of Immunology and Microbial Science, La Jolla, CA, USA) (2, 37, 38). The N terminal region of the rituximab heavy chain was cloned into the MCS using AgeI and SalI as previously described (36). Recombinant monoclonal antibodies were expressed and purified as previously described (10, 32, 39). Briefly, heavy and light chain expression plasmids were cotransfected into a human B cell-epithelial cell fusion cell line (HKB11) supporting high-level recombinant protein expression (40) using calcium phosphate-mediated transfection. After 6 days, antibodies were purified from cell culture supernatants

by binding to a protein G column and elution with 0.1 M glycine (pH 2) followed by neutralization with 1 M Tris pH 8.8 and dialysis to PBS. Antibody purity and integrity were confirmed by polyacrylamide gel electrophoresis, coomassie brilliant blue staining and Western blotting with isotype-specific monoclonal antibodies.

Generation of Galactosylated and Degalactosylated Antibody Glycovariants

Antibody glycovariants were generated as previously described (10, 39). For removal of galactose, antibodies were dialyzed to 50 mM sodium phosphate buffer pH 6.0, 60 mU β 1-4 galactosidase was added per mg of antibody and the reaction was incubated for 6 h at room temperature followed by 1 h at 37°C. To add galactose, antibodies were dialyzed to 0.2 M MES pH 6.5 followed by the addition of 10 mM MnCl₂, UDP-galactose, 0.02% NaN₃, and 5 μ g recombinant β 1-4 galactosyltransferase [produced in-house (39)]. The reaction was incubated at 37°C for 48 h. Finally, all antibodies were centrifuged for 2 h at 4°C and $>20,000 \times g$ to remove aggregates, repurified by gravity-flow protein-G sepharose columns, and dialyzed to PBS. Successful degalactosylation and galactosylation were monitored by lectin-blotting using the galactose-specific lectin from *Erythrina Cristagalli*.

Statistics

A *p*-value of 0.05 or less was defined as statistically significant. For all analyses, Prism software, version 5 (GraphPad Software, Inc.) was used. Specific statistical tests are indicated in the respective figure legends.

AUTHOR CONTRIBUTIONS

IQ and JL conceived the study. JL designed, BP, CK, and IQ designed and performed experiments. PW performed experiments. All the authors cowrote and approved the manuscript.

ACKNOWLEDGMENTS

We thank Lars Hangartner (The Scripps Research Institute, Department of Immunology and Microbial Science, La Jolla, CA, USA) and Michael A. Maurer (Brain Research Institute, University of Zürich) for providing human IgG1-4 expression vectors. We thank Lai-Xi Wang and Tiezheng Li (Department of Chemistry and Biochemistry, University of Maryland, MD, USA) for helpful discussion and reviewing the manuscript.

FUNDING

CK was supported by a scholarship provided by the German Research Foundation (DFG grant KE 1831/1-1) and a Forschungskredit provided by the University of Zurich (FK-14-021). IQ was supported by a DOC scholarship provided by the Austrian Academy of Sciences (ÖAW). JL was supported by the Swiss National Science Foundation (31003A-169664), the Novartis Foundation for medical-biological research, the Sassella Foundation, the Hartmann Müller Foundation, and the Swiss Multiple Sclerosis Society.

REFERENCES

- Shakib F, Stanworth DR. Human IgG subclasses in health and disease. (A review). Part I. *Ric Clin Lab* (1980) 10:463–79. doi:10.1007/BF02938793
- Vidarsson G, Dekkers G, Rispen T. IgG subclasses and allotypes: from structure to effector functions. *Front Immunol* (2014) 5:520. doi:10.3389/fimmu.2014.00520
- Schwarz F, Aebi M. Mechanisms and principles of N-linked protein glycosylation. *Curr Opin Struct Biol* (2011) 21:576–82. doi:10.1016/j.sbi.2011.08.005
- Krapp S, Mimura Y, Jefferis R, Huber R, Sonderrmann P. Structural analysis of human IgG-Fc glycoforms reveals a correlation between glycosylation and structural integrity. *J Mol Biol* (2003) 325:979–89. doi:10.1016/S0022-2836(02)01250-0
- Parekh R, Roitt I, Isenberg D, Dwek R, Rademacher T. Age-related galactosylation of the N-linked oligosaccharides of human serum IgG. *J Exp Med* (1988) 167:1731–6. doi:10.1084/jem.167.5.1731
- Dekkers G, Plomp R, Koeleman CA, Visser R, von Horsten HH, Sandig V, et al. Multi-level glyco-engineering techniques to generate IgG with defined Fc-glycans. *Sci Rep* (2016) 6:36964. doi:10.1038/srep36964
- Bakovic MP, Selman MH, Hoffmann M, Rudan I, Campbell H, Deelder AM, et al. High-throughput IgG Fc N-glycosylation profiling by mass spectrometry of glycopeptides. *J Proteome Res* (2013) 12:821–31. doi:10.1021/pr300887z
- Shields RL, Lai J, Keck R, O'Connell LY, Hong K, Meng YG, et al. Lack of fucose on human IgG1 N-linked oligosaccharide improves binding to human FcγRIII and antibody-dependent cellular toxicity. *J Biol Chem* (2002) 277:26733–40. doi:10.1074/jbc.M202069200
- Mizushima T, Yagi H, Takemoto E, Shibata-Koyama M, Isoda Y, Iida S, et al. Structural basis for improved efficacy of therapeutic antibodies on defucosylation of their Fc glycans. *Genes Cells* (2011) 16:1071–80. doi:10.1111/j.1365-2443.2011.01552.x
- Quast I, Keller CW, Maurer MA, Giddens JP, Tackenberg B, Wang LX, et al. Sialylation of IgG Fc domain impairs complement-dependent cytotoxicity. *J Clin Invest* (2015) 125:4160–70. doi:10.1172/JCI82695
- Boross P, Leusen JH. Mechanisms of action of CD20 antibodies. *Am J Cancer Res* (2012) 2:676–90.
- Shinkawa T, Nakamura K, Yamane N, Shoji-Hosaka E, Kanda Y, Sakurada M, et al. The absence of fucose but not the presence of galactose or bisecting N-acetylglucosamine of human IgG1 complex-type oligosaccharides shows the critical role of enhancing antibody-dependent cellular cytotoxicity. *J Biol Chem* (2003) 278:3466–73. doi:10.1074/jbc.M210665200
- Li H, Sethuraman N, Stadheim TA, Zha D, Prinz B, Ballew N, et al. Optimization of humanized IgGs in glycoengineered *Pichia pastoris*. *Nat Biotechnol* (2006) 24:210–5. doi:10.1038/nbt1178
- Yamane-Ohnuki N, Satoh M. Production of therapeutic antibodies with controlled fucosylation. *MAbs* (2009) 1:230–6. doi:10.4161/mabs.1.3.8328
- Jefferis R. Recombinant antibody therapeutics: the impact of glycosylation on mechanisms of action. *Trends Pharmacol Sci* (2009) 30:356–62. doi:10.1016/j.tips.2009.04.007
- Dashivets T, Thomann M, Rueger P, Knaupp A, Buchner J, Schlothauer T. Multi-angle effector function analysis of human monoclonal IgG glycovariants. *PLoS One* (2015) 10:e0143520. doi:10.1371/journal.pone.0143520
- Thomann M, Schlothauer T, Dashivets T, Malik S, Avenal C, Bulau P, et al. In vitro glycoengineering of IgG1 and its effect on Fc receptor binding and ADCC activity. *PLoS One* (2015) 10:e0134949. doi:10.1371/journal.pone.0134949
- Li T, DiLillo DJ, Bournazos S, Giddens JP, Ravetch JV, Wang LX. Modulating IgG effector function by Fc glycan engineering. *Proc Natl Acad Sci U S A* (2017) 114(13):3485–90. doi:10.1073/pnas.1702173114
- Holers VM. Complement and its receptors: new insights into human disease. *Annu Rev Immunol* (2014) 32:433–59. doi:10.1146/annurev-immunol-032713-120154
- Mortensen SA, Sander B, Jensen RK, Pedersen JS, Golas MM, Jensenius JC, et al. Structure and activation of C1, the complex initiating the classical pathway of the complement cascade. *Proc Natl Acad Sci U S A* (2017) 114:986–91. doi:10.1073/pnas.1616998114
- Diebold CA, Beurskens FJ, de Jong RN, Koning RI, Strumane K, Lindorfer MA, et al. Complement is activated by IgG hexamers assembled at the cell surface. *Science* (2014) 343:1260–3. doi:10.1126/science.1248943
- Duncan AR, Winter G. The binding site for C1q on IgG. *Nature* (1988) 332:738–40. doi:10.1038/332738a0
- Idusogie EE, Presta LG, Gazzano-Santoro H, Totpal K, Wong PY, Ultsch M, et al. Mapping of the C1q binding site on rituxan, a chimeric antibody with a human IgG1 Fc. *J Immunol* (2000) 164:4178–84. doi:10.4049/jimmunol.164.8.4178
- Allhorn M, Briceno JG, Baudino L, Lood C, Olsson ML, Izui S, et al. The IgG-specific endoglycosidase EndoS inhibits both cellular and complement-mediated autoimmune hemolysis. *Blood* (2010) 115:5080–8. doi:10.1182/blood-2009-08-239020
- Yang R, Otten MA, Hellmark T, Collin M, Björck L, Zhao MH, et al. Successful treatment of experimental glomerulonephritis with IdeS and EndoS, IgG-degrading streptococcal enzymes. *Nephrol Dial Transplant* (2010) 25:2479–86. doi:10.1093/ndt/gfq115
- Jefferis R. Isotype and glycoform selection for antibody therapeutics. *Arch Biochem Biophys* (2012) 526:159–66. doi:10.1016/j.jabb.2012.03.021
- Wang G, de Jong RN, van den Bremer ET, Beurskens FJ, Labrijn AF, Ugurlar D, et al. Molecular basis of assembly and activation of complement component C1 in complex with immunoglobulin G1 and antigen. *Mol Cell* (2016) 63:135–45. doi:10.1016/j.molcel.2016.05.016
- Nimmerjahn F, Anthony RM, Ravetch JV. Agalactosylated IgG antibodies depend on cellular Fc receptors for in vivo activity. *Proc Natl Acad Sci U S A* (2007) 104:8433–7. doi:10.1073/pnas.0702936104
- Scott AM, Wolchok JD, Old LJ. Antibody therapy of cancer. *Nat Rev Cancer* (2012) 12:278–87. doi:10.1038/nrc3236
- Pers YM, Jorgensen C. Perspectives of ofatumumab as CD20 targeted therapy in rheumatoid arthritis and other autoimmune diseases. *Immunotherapy* (2016) 8:1091–6. doi:10.2217/imt-2016-0003
- Rezvani AR, Maloney DG. Rituximab resistance. *Best Pract Res Clin Haematol* (2011) 24:203–16. doi:10.1016/j.beha.2011.02.009
- Maurer MA, Rakocevic G, Leung CS, Quast I, Lukacisin M, Goebels N, et al. Rituximab induces sustained reduction of pathogenic B cells in patients with peripheral nervous system autoimmunity. *J Clin Invest* (2012) 122:1393–402. doi:10.1172/JCI58743
- Junttila TT, Parsons K, Olsson C, Lu Y, Xin Y, Theriault J, et al. Superior in vivo efficacy of afucosylated trastuzumab in the treatment of HER2-amplified breast cancer. *Cancer Res* (2010) 70:4481–9. doi:10.1158/0008-5472.CAN-09-3704
- Golay J, Da Roit F, Bologna L, Ferrara C, Leusen JH, Rambaldi A, et al. Glycoengineered CD20 antibody obinutuzumab activates neutrophils and mediates phagocytosis through CD16B more efficiently than rituximab. *Blood* (2013) 122:3482–91. doi:10.1182/blood-2013-05-504043
- Lux A, Yu X, Scanlan CN, Nimmerjahn F. Impact of immune complex size and glycosylation on IgG binding to human FcγRIII. *J Immunol* (2013) 190:4315–23. doi:10.4049/jimmunol.1200501
- Smith K, Garman L, Wrammert J, Zheng NY, Capra JD, Ahmed R, et al. Rapid generation of fully human monoclonal antibodies specific to a vaccinating antigen. *Nat Protoc* (2009) 4:372–84. doi:10.1038/nprot.2009.3
- Tiller T, Meffre E, Yurasov S, Tsuiji M, Nussenzweig MC, Wardemann H. Efficient generation of monoclonal antibodies from single human B cells by single cell RT-PCR and expression vector cloning. *J Immunol Methods* (2008) 329:112–24. doi:10.1016/j.jim.2007.09.017
- Wyrzucki A, Bianchi M, Kohler I, Steck M, Hangartner L. Heterosubtypic antibodies to influenza A virus have limited activity against cell-bound virus but are not impaired by strain-specific serum antibodies. *J Virol* (2015) 89:3136–44. doi:10.1128/JVI.03069-14
- Quast I, Maurer MA, Lunemann JD. Generation of IgG-Fc glycovariants using recombinant glycosidases and glycosyltransferases. *BioProtoc* (2016) 6:e1886. doi:10.21769/BioProtoc.1886
- Cho MS, Yee H, Chan S. Establishment of a human somatic hybrid cell line for recombinant protein production. *J Biomed Sci* (2002) 9:631–8. doi:10.1007/BF02254991

Conflict of Interest Statement: The authors declare that the research was conducted in the absence of any commercial or financial relationships that could be construed as a potential conflict of interest.

Copyright © 2017 Peschke, Keller, Weber, Quast and Lünemann. This is an open-access article distributed under the terms of the Creative Commons Attribution License (CC BY). The use, distribution or reproduction in other forums is permitted, provided the original author(s) or licensor are credited and that the original publication in this journal is cited, in accordance with accepted academic practice. No use, distribution or reproduction is permitted which does not comply with these terms.



Potential of Murine IgG1 and Human IgG4 to Inhibit the Classical Complement and Fc γ Receptor Activation Pathways

Gina-Maria Lilienthal¹, Johann Rahmüller^{1,2}, Janina Petry¹, Yannic C. Bartsch¹, Alexei Leliavski¹ and Marc Ehlers^{1,3*}

¹Laboratories of Immunology and Antibody Glycan Analysis, Institute for Nutrition Medicine, University of Lübeck and University Medical Center of Schleswig-Holstein, Lübeck, Germany, ²Department of Anesthesiology and Intensive Care, University of Lübeck and University Medical Center of Schleswig-Holstein, Lübeck, Germany, ³Airway Research Center North (ARC/N), University of Lübeck, German Center for Lung Research (DZL), Lübeck, Germany

OPEN ACCESS

Edited by:

Uday Kishore,
Brunel University London,
United Kingdom

Reviewed by:

Kenneth Reid,
University of Oxford,
United Kingdom
Christian Drouet,
Université Grenoble Alpes,
France

*Correspondence:

Marc Ehlers
marc.ehlers@uksh.de

Specialty section:

This article was submitted to
Molecular Innate Immunity,
a section of the journal
Frontiers in Immunology

Received: 31 January 2018

Accepted: 17 April 2018

Published: 09 May 2018

Citation:

Lilienthal G-M, Rahmüller J, Petry J, Bartsch YC, Leliavski A and Ehlers M (2018) Potential of Murine IgG1 and Human IgG4 to Inhibit the Classical Complement and Fc γ Receptor Activation Pathways. *Front. Immunol.* 9:958. doi: 10.3389/fimmu.2018.00958

IgG antibodies (Abs) mediate their effector functions through the interaction with Fc γ receptors (Fc γ Rs) and the complement factors. The main IgG-mediated complement activation pathway is induced through the binding of complement C1q to IgG Abs. This interaction is dependent on antigen-dependent hexamer formation of human IgG1 and IgG3 to increase the affinity for the six-headed C1q molecule. By contrast, human IgG4 fails to bind to C1q. Instead, it has been suggested that human IgG4 can block IgG1 and IgG3 hexamerization required for their binding to C1q and activating the complement. Here, we show that murine IgG1, which functionally resembles human IgG4 by not interacting with C1q, inhibits the binding of IgG2a, IgG2b, and IgG3 to C1q *in vitro*, and suppresses IgG2a-mediated complement activation in a hemolytic assay in an antigen-dependent and IgG subclass-specific manner. From this perspective, we discuss the potential of murine IgG1 and human IgG4 to block the complement activation as well as suppressive effects of sialylated IgG subclass Abs on Fc γ R-mediated immune cell activation. Accumulating evidence suggests that both mechanisms seem to be responsible for preventing uncontrolled IgG (auto)Ab-induced inflammation in mice and humans. Distinct IgG subclass distributions and functionally opposite IgG Fc glycosylation patterns might explain different outcomes of IgG-mediated immune responses and provide new therapeutic options through the induction, enrichment, or application of antigen-specific sialylated human IgG4 to prevent complement and Fc γ R activation as well.

Keywords: complement, C1q, IgG4, IgG, IgG hexamer, IgG glycosylation, immunosuppression, murine IgG1

INTRODUCTION

IgG antibodies (Abs) mediate their effector functions through the interaction with Fc γ receptors (Fc γ Rs) and the complement system. The different IgG subclasses thereby differ by their specificities and affinities to the classical activating and inhibitory Fc γ Rs (1–5). Furthermore, the effector function of IgG Abs depends on the type of IgG Fc glycosylation pattern. Non-(a)galactosylated IgG

Abbreviations: Ab, antibody; BCR, B cell receptor; BDCA-2, blood dendritic cell antigen 2; DC-SIGN, dendritic cell-specific ICAM-3-grabbing non-integrin; DCIR, dendritic cell inhibitory receptor; IC, immune complex; Fc γ R, Fc γ receptor; OVA, ovalbumin; RBC, red blood cell; sv, switch variant; SIGN-R1, specific ICAM-3-grabbing non-integrin-related 1; TNBS, 2,4,6-trinitrobenzenesulfonic acid or picrylsulfonic acid; TNP, 2,4,6-trinitrophenyl.

Abs are associated with pro-inflammatory functions, such as IgG autoAbs in rheumatoid arthritis patients, whereas galactosylated and sialylated IgG Abs have reduced inflammatory and even immunosuppressive potential (6–19). IgG Fc sialylation reduces the affinity to the classical FcγRs and, instead, promotes interaction with members of the sugar-binding C-type lectin receptor family (6–8, 13, 14, 19).

In the context of the complement activation, IgG Abs of different subclasses show highly diverse affinities to the complement C1q molecule, which initiates the classical complement pathway (3, 20–23).

Antigen-dependent hexamer formation of six monomeric human IgG1 or IgG3 Abs through non-covalent Fc:Fc interactions, such as polymeric IgM, favors the interaction with one six-headed C1q molecule leading to complement activation (22–27). Upon hexamerization, only one Fab arm of each IgG Ab interacts with the antigen. The other Fab arm is positioned in the plane of the Fc hexamer (22, 23).

By contrast, human IgG4 fails to activate the complement through C1q binding (22, 25). It has been suggested that human IgG4 might still be able to form hexamers, but subclass-specific sequence differences affect orientation of the loops in the CH2 domain, which in turn alters the position of the C1q-binding site and therewith prevents the interaction with C1q (3, 28).

On the other hand, human IgG4 as well as IgA might prevent the hexamer formation of human IgG1 and IgG3 and ultimately C1q binding by steric interference (25, 28–32).

To explore the extent of this suggested inhibition, we studied whether murine IgG1, which functionally resembles human IgG4 by not interacting with C1q, can prevent the interaction of the murine C1q-binding IgG2a, IgG2b, and IgG3 subclasses with C1q and therefore block the complement activation.

We further discuss the potential of murine IgG1 and human IgG4 to inhibit the complement activation as well as how different IgG Fc glycosylation patterns and IgG subclasses affect IgG Fc receptor interactions during IgG-mediated immune responses, which may be exploited for development of novel therapeutic strategies.

MATERIALS AND METHODS

Reagents

For the experiments described below, 2,4,6-trinitrophenyl (TNP)-coupled Ficoll (TNP-Ficoll) was purchased from Biosearch Technologies (Petaluma, CA, USA). 2,4,6-trinitrobenzenesulfonic acid or picrylsulfonic acid (TNBS)-solution was purchased from Sigma-Aldrich (St. Louis, MO, USA).

Production of Monoclonal IgG Abs

The TNP-specific monoclonal hybridoma IgG1 (clone H5) (10, 11, 19, 33, 34) and IgG1, IgG2a, and IgG2b class-switch variant (sv; with identical VDJ sequences) (19) Abs as well as the ovalbumin (OVA)-specific IgG1 (clone 4C9) (10) Abs were produced, purified and verified as described (19).

C1q ELISA

96-well ELISA plates were coated with 10 µg of TNP-Ficoll per milliliter overnight and subsequently incubated with the indicated

combinations of monoclonal anti-TNP IgG subclass Abs in PBS containing 0.1% TWEEN 20 (Sigma-Aldrich). Unbound Abs were removed with PBS containing 0.05% TWEEN 20, and wells were incubated with human serum from healthy voluntary donors diluted 1:20 in HBSS with Ca²⁺ and Mg²⁺ (Gibco® by LifeTechnologies, Paisley, UK) containing 0.1% TWEEN 20 for 1 h at room temperature. Unbound serum C1q was removed with PBS containing 0.05% TWEEN 20, and bound C1q was detected with HRP-labeled polyclonal sheep anti-human C1q IgG Abs (AbD Serotec, Bio-Rad, UK) and TMB substrate (BD Bioscience San Diego, CA, USA) at OD 450 nm. As a negative control, unspecific serum C1q binding was detected in TNP-Ficoll-coated wells without anti-TNP IgG Abs (OD at 450 nm was below 0.09).

Preparation of TNP-Labeled Red Blood Cells (RBCs)

2,4,6-Trinitrophenyl labeling of human RBCs from healthy voluntary donors was performed in cacodylate buffer (pH 6.9) containing 0.4% TNBS-solution (both from Sigma-Aldrich) for 1 h at room temperature. Subsequently, the cells were centrifuged, resuspended in PBS containing 1 mg/ml of glycylglycine (Sigma-Aldrich) and washed with PBS. TNP-coupled RBCs were stabilized in citrate-phosphate-dextrose solution containing adenine (Sigma-Aldrich) and stored up to 4 weeks at 4°C. TNP-coupling to RBCs was verified by flow cytometry with murine anti-TNP IgG2a (sv) and FITC-labeled anti-murine IgG2a (Bethyl Laboratories, Montgomery, TE, USA) Abs (Figure S1E in Supplementary Material).

Hemolysis Assay

2,4,6-Trinitrophenyl-coupled RBC suspensions (10⁹ cells/ml) were prepared as described (35). 50 µl of cells was sensitized with the indicated concentrations and combinations of one or two monoclonal anti-TNP IgG subclass Abs for 30 min at 37°C. To avoid unwanted agglutination, the highest non-agglutinating concentration was determined (22.5 µg/ml for IgG2a) (data not shown). Unbound Abs were removed by washing the samples first with GVB° and then GVB⁺⁺ (with Ca²⁺ and Mg²⁺) buffer (ComplementTechnology, Tyler, TX, USA). Anti-TNP IgG subclass Ab-sensitized TNP-labeled RBCs were incubated with human serum from healthy volunteers diluted 1:3 in GVB⁺⁺ buffer to induce complement-mediated RBC lysis. Complement activation and RBC lysis were stopped after 30 min at 37°C by adding 1 ml of ice cold 0.9% NaCl. Samples were centrifuged at 2,000 g for 5 min at 4°C and free hemoglobin in the supernatant was measured at 414 nm. The degree of RBC lysis (in %) was set in relation to a positive control lysis with H₂O (100%). As a negative control, non-IgG sensitized TNP-coupled RBCs were incubated with the same serum-GVB⁺⁺ preparation resulting in less than 4% lysis compared with the H₂O-induced lysis. The induction of the classical complement pathway in this lysis assay was verified by blocking Ca²⁺ with EGTA (data not shown).

Statistical Analysis

Statistical analyses were performed using GraphPad Prism software. Student's *t*-test was used for comparing two groups or one-way ANOVA for comparing more than two groups: *P*-values

below 0.05 were considered statistically significant ($*P < 0.05$, $**P < 0.01$, and $***P < 0.001$). EC50 values were calculated using a non-linear regression with the variable slope model.

RESULTS

Murine IgG1 Prevents Complex Formation of IgG2a, IgG2b, and IgG3 With C1q

To investigate antigen-dependent interference between non-C1q-binding murine IgG1 and C1q-binding IgG2a, IgG2b, and IgG3 subclasses for C1q binding, we used TNP-specific murine monoclonal IgG1 (clone H5), IgG3 (clone 9A6), and IgG1, IgG2a, and IgG2b class-switch variant (sv; with identical VDJ sequences) Abs (10, 19, 33, 34, 36, 37). Incubation of plate-bound TNP-Ficoll with different concentrations of single TNP-specific IgG

subclasses and serum as a source of C1q showed preferential binding of C1q to IgG2a (sv), but also to IgG2b (sv) and IgG3 (9A6). The calculated half-maximal effective concentrations (EC50) of the interpolated IgG subclass-specific C1q-binding curves in this approach were 1.1 $\mu\text{g/ml}$ for IgG2a (sv), 4.3 $\mu\text{g/ml}$ for IgG2b (sv), and 12.5–12.9 $\mu\text{g/ml}$ for IgG3 (9A6), although the EC50 value for IgG3 could not directly be compared with the values for the switch variants IgG2a and IgG2b due to differences in their VDJ sequences (Figures 1A–C; Figure S1 in Supplementary Material). The two monoclonal IgG1 clones (sv and H5) failed to interact with C1q in this approach (Figures 1A–C).

However, the combination of two different IgG subclasses showed that both IgG1 clones inhibited the binding of C1q to IgG2a, IgG2b, and IgG3 in a concentration-dependent manner (Figures 1A–C; Figure S1 in Supplementary Material). The IgG1 clone H5 showed a stronger inhibition than the IgG1 sv clone

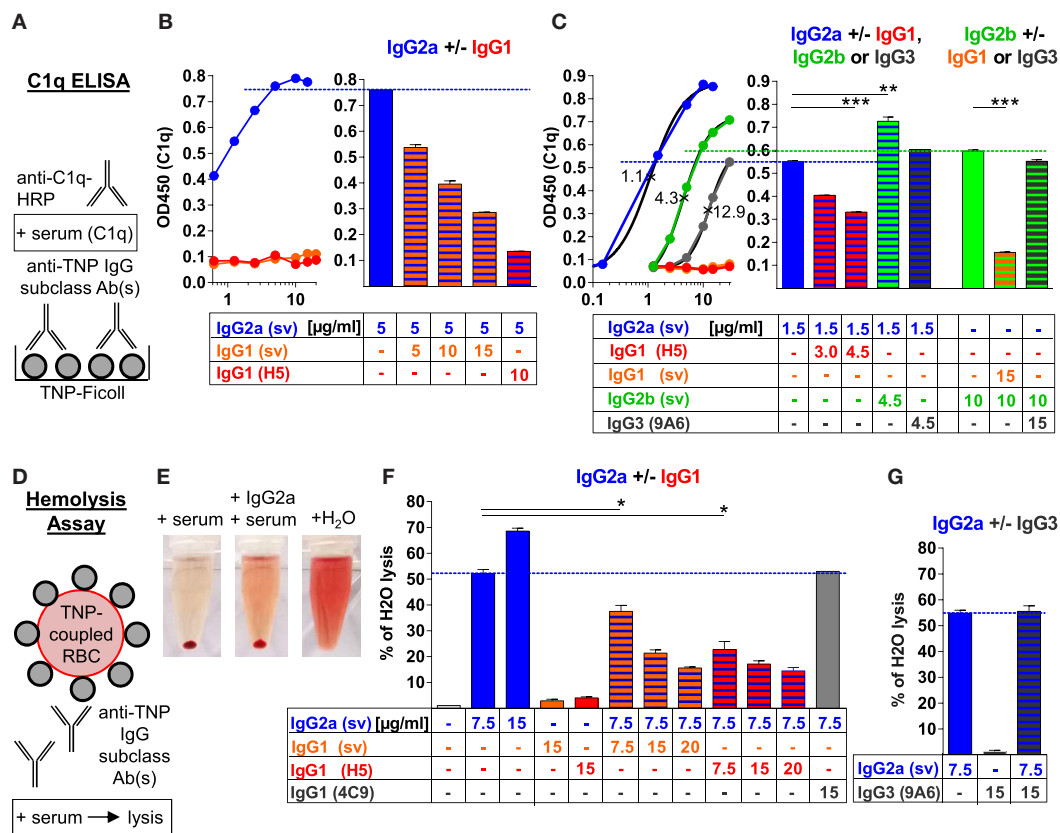

FIGURE 1 | Murine IgG1 prevents C1q binding and complement activation by IgG2a, IgG2b, or IgG3 antibodies (Abs) in an antigen-specific manner.

(A) Schematic description of the C1q ELISA applied in panels (B,C) and Figure S1 in Supplementary Material. 2,4,6-Trinitrophenyl (TNP)-Ficoll-coupled 96-well plates were incubated with different concentrations of one or two anti-TNP monoclonal IgG subclass Abs [anti-TNP IgG1 (clone H5; red), IgG3 (clone 9A6; gray) as well as IgG1 (orange), IgG2a (blue), and IgG2b (green) class-switch variants (sv; with identical VDJ sequences)] and subsequently with C1q-containing serum; C1q was detected with an anti-C1q-HRP-coupled secondary Ab system. (B,C) Mean of the resulting C1q ELISA values measured at 450 nm (OD450) with the indicated ($\mu\text{g/ml}$) single or paired anti-TNP IgG subclass Abs ($n = 2$). IgG subclass-specific half-maximal effective concentrations (EC50; x) were calculated by the interpolated subclass-specific C1q-binding curves in panel (C) ($R^2 > 0.99$). (D) Schematic description of the applied red blood cell (RBC)-lysis assay. TNP-coupled RBCs (Figure S1E in Supplementary Material) were incubated with one or two anti-TNP monoclonal IgG subclass Abs or an anti-ovalbumin IgG1 (clone 4C9) Ab and subsequently treated with serum containing C1q and further complement components. (E) Exemplary hemolysis approach with centrifuged TNP-coupled RBCs after reaction with serum, serum plus anti-TNP IgG2a or H₂O as a positive control (100% lysis). (F,G) Mean of the resulting RBC lysis [measured hemoglobin (OD 414 nm) in the supernatant of centrifuged RBCs], which was calculated as the percentage of H₂O-induced positive control RBC lysis (100%; maximum of the y-axes) with the indicated ($\mu\text{g/ml}$) single or paired IgG subclass Abs ($n = 2$). The results from one of at least two independent experiments are presented.

because of a higher affinity to TNP (measured by affinity ELISA; data not shown).

At an almost saturated C1q-binding dosage of IgG2a (5 $\mu\text{g/ml}$), C1q binding was inhibited about 2- or 10-fold by a 2-fold amount of the IgG1 sv or using IgG1 clone H5 of higher affinity, respectively (**Figure 1B**; **Figure S1A** in Supplementary Material). At an IgG2a concentration (1.5 $\mu\text{g/ml}$) near its EC50, C1q binding to IgG2a was inhibited about 1.4-fold by a 2-fold amount of the IgG1 clone H5 (**Figure 1C**; **Figure S1B** in Supplementary Material). At an almost saturated C1q-binding dosage of IgG2b (10 $\mu\text{g/ml}$), C1q binding was downregulated about 4- or 9-fold by only 1.5-fold amount of the IgG1 sv or the IgG1 clone H5, respectively (**Figure S1C** in Supplementary Material). At IgG3 concentrations (12 or 16 $\mu\text{g/ml}$) near its EC50 value, C1q binding was even inhibited threefold to fourfold by adding only half the dose of the IgG1 clone H5 (**Figure S1D** in Supplementary Material).

In summary, the weaker was the C1q-binding potential of an IgG subclass, the more efficient was the inhibition by the IgG1 Abs and the higher was the concentration of IgG2a, IgG2b, or IgG3, the stronger was the dose-dependent C1q-binding inhibition by IgG1.

By contrast, a combination of IgG2a with IgG2b further enhanced C1q binding compared with IgG2a alone and a combination of IgG2a with IgG3 (at a concentration at which IgG3 showed almost no C1q binding) or IgG2b with IgG3 did not reduce C1q binding compared with IgG2a or IgG2b alone (**Figure 1C**; **Figure S1A–D** in Supplementary Material). Thus, the murine IgG1 subclass exclusively inhibited binding of C1q to murine IgG2a, IgG2b, and IgG3.

Murine IgG1 Prevents C1q-Mediated Complement Activation by IgG2a

Next, we investigated *in vitro* whether murine IgG1 can also inhibit complement-mediated lysis of RBCs induced by the other murine IgG subclasses. TNP was conjugated to purified RBCs (**Figure S1E** in Supplementary Material), and these cells were incubated with one murine IgG subclass or a combination of two different IgG subclasses. Serum was used as a source of C1q and further complement components to induce RBC lysis and hemoglobin release (**Figures 1D–G**). Complement-mediated RBC lysis was calculated as the percentage of complete lysis of the same amount of cells with H₂O (set 100%; the positive control) (**Figures 1E–G**).

IgG2a alone induced a dose-dependent C1q-mediated RBC lysis when applied in the concentration range between 2.5 and 22.5 $\mu\text{g/ml}$ (the highest used non-agglutinating concentration) and reached up to 70% of positive control H₂O lysis (**Figures 1E–G** and data not shown). IgG2b alone poorly induced RBC lysis in the concentration range between 7.5 and 22.5 $\mu\text{g/ml}$ and reached no more than 8% of positive control H₂O lysis (data not shown). Murine IgG1 and also IgG3 alone barely induced any RBC lysis in this setting (1–4% of positive control H₂O lysis), which was in the range of the negative control, when no IgG applied (**Figures 1E,G** and data not shown). Because IgG2b and IgG3 failed to induce significant RBC lysis, we further tested how IgG1 affects IgG2a-mediated RBC lysis only.

Both IgG1 clones inhibited IgG2a-induced RBC lysis. The IgG1:IgG2a ratio of 2:1 led to a 2.4- or 3-fold inhibition of the

IgG2a-mediated lysis with the IgG1 sv or the IgG1 clone H5, respectively. By contrast, IgG2b enhanced IgG2a-induced RBC lysis, whereas IgG3 had no effect (**Figures 1E,G** and data not shown). Furthermore, the IgG1-mediated complement inhibition was antigen-specific, because antigen-unspecific, OVA-specific murine IgG1 failed to inhibit the IgG2a-mediated RBC lysis (**Figure 1F**).

Thus, the murine IgG1 subclass exclusively inhibited IgG2a- and C1q-dependent complement activation in the hemolysis assay, in an antigen-specific manner.

DISCUSSION

Murine IgG1 and Human IgG4 May Inhibit Hexamer Formation of the Other IgG Subclasses and Consequently Their C1q Binding by Steric Interference

Human IgG1 and IgG3 Abs form hexamers *via* non-covalent Fc:Fc interactions in an antigen-specific manner to bind C1q. Although it has not been determined whether the murine IgG2a, IgG2b, and IgG3 Ab subclasses can also form hexamers to bind C1q and activate the classical complement pathway, we showed that murine IgG1 can prevent the interaction of C1q-binding murine IgG subclasses with C1q, as suggested for human IgG4 (25). Dampening of C1q binding by murine IgG1 or human IgG4 might result from competition for antigen binding and/or from steric interference between antigen-bound murine IgG1 or human IgG4 and the other IgG subclasses to inhibit hexamer formation of the latter Abs (25) (**Figure 2A**). The potential binding of murine IgG1 or human IgG4 to an antigen in close vicinity to the C1q-binding IgG subclasses might interfere with Fc:Fc contact formation, potentially leading to reduced hexamerization, C1q binding, and complement activation (23, 25). Efficient steric interference may be dependent on antigen density and epitope specificity, as well as on affinity of murine IgG1 and human IgG4.

Human IgG4 exploits additional properties to modify immune responses, such as dynamic Fab-arm exchange, which results in formation of bispecific IgG4 Abs (38, 39), and the interaction with the Fc part of other IgG subclass Abs (40–45). Both mechanisms might also contribute to the human IgG4-mediated suppression of the hexamer formation by other IgG subclasses; but it has not been yet demonstrated for murine IgG1.

The possibility that antigen-dependent steric interference by murine IgG1 or human IgG4 prevents the hexamer formation by other IgG subclasses might suggest a scenario, in which a single murine IgG1 or human IgG4 molecule is sufficient to reduce the hexamer formation of the other IgG subclass molecules, conferring anti-inflammatory properties to murine IgG1 or human IgG4 *via* blocking the complement activation.

Anti-Inflammatory Functions of Murine IgG1 and Human IgG4 in the Context of Fc γ R Interactions

Fc γ receptor-mediated effector functions vary between IgG subclasses and depend on Fc γ R distribution on the surface of myeloid and lymphoid immune cells. Murine IgG1, as well

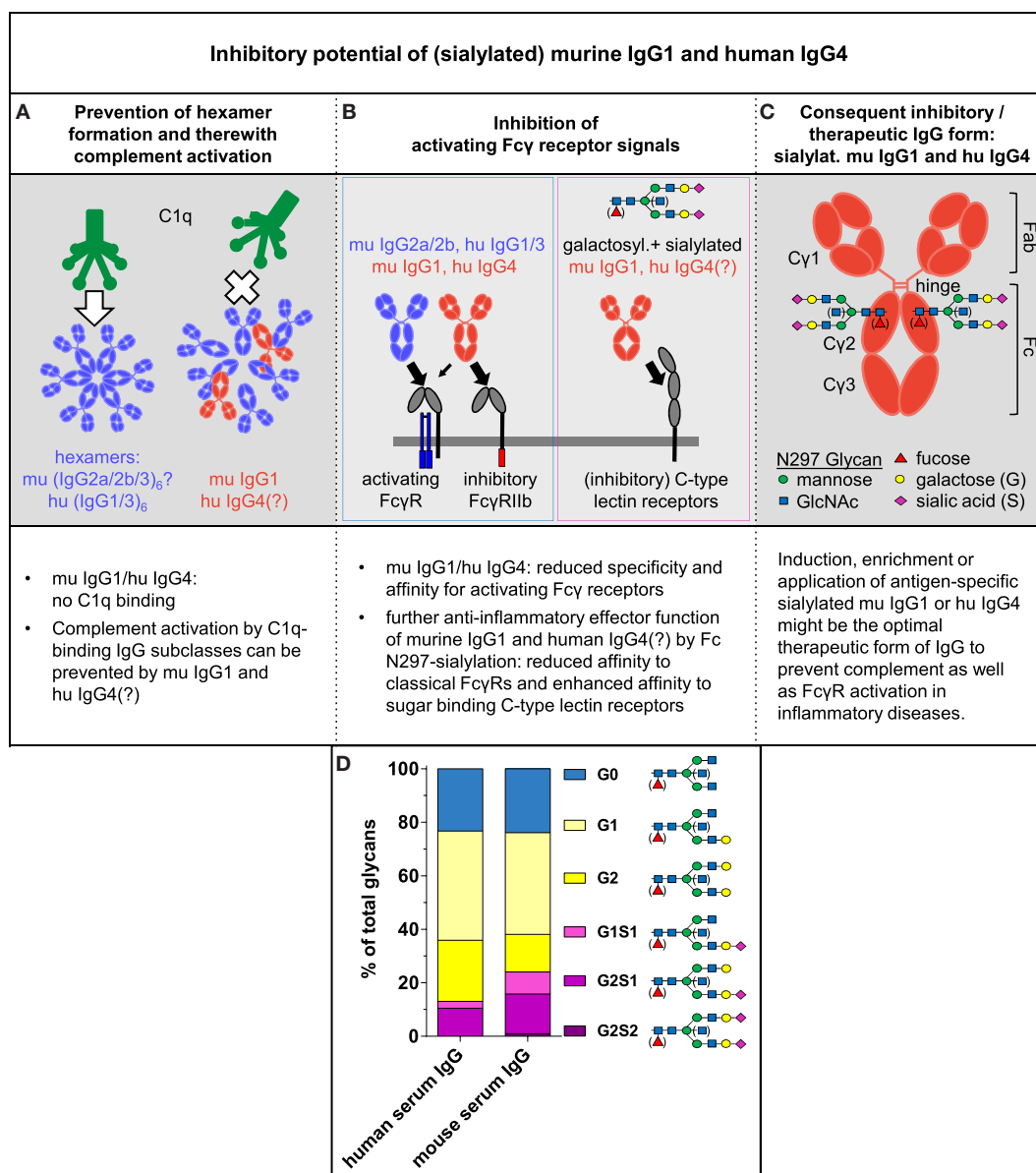

FIGURE 2 | Inhibitory potential of (sialylated) murine IgG1 and human IgG4. **(A–C)** Summary of our perspective about the inhibitory and therapeutic potential of (sialylated) murine IgG1 and human IgG4 (see text for details). IgG antibodies have one conserved N-glycosylation site at Asn 297 in each of their constant heavy chain regions. The biantennary core glycan structure that consists of four N-acetylglucosamine (GlcNAc) and three mannose residues can be further decorated with fucose, a bisecting GlcNAc and terminal galactose or galactose and sialic acid. **(D)** Average distribution of total human and mouse serum IgG Fc glycosylation patterns coupled to Asn 297 of total human serum IgG (IVIg; pooled intravenous immunoglobulin from healthy donors) and total murine serum IgG from 8- to 10-week-old untreated female C57BL/6 wild-type mice were analyzed by high-pressure liquid chromatography [data from Epp et al. (19)].

as human IgG4, show limited specificities and affinities to the classical activating FcγRs and preferably interact with the classical IgG inhibitory receptor FcγRIIb, as compared with murine IgG2a and IgG2b as well as human IgG1 and IgG3 (**Figure 2B**; Figure S2 in Supplementary Material) (1–5, 46, 47). Thus, both the IgG subclass distribution and the expression levels of classical activating and inhibitory FcγRs determine the balance between activating and inhibitory signals in the target cells.

Mechanistically, crosslinking of IgG Abs with classical activating FcγRs induces phosphorylation of their own or their associated Fc receptor gamma (Fcγ)-chain intracellular immunoreceptor tyrosine-based activation motif (ITAM) (Figure S2 in Supplementary Material) and activation of the target cell (Figure S2 in Supplementary Material) (2). However, additional IgG-mediated crosslinking of the inhibitory FcγRIIb can lead to the phosphorylation of its intracellular immunoreceptor tyrosine-based inhibition motif (ITIM) and thereby inhibition

of cell activation (Figure S2 in Supplementary Material) (2). In general, the phosphorylation of an ITIM motif always depends on upstream ITAM phosphorylation, for example, here, of activating Fc γ R (Figure S2 in Supplementary Material) (2).

Moreover, Fc γ R-mediated pro- or anti-inflammatory effector functions of murine and human IgG Abs are effected by the IgG Fc N-glycosylation pattern at Asn 297 in the CH2 region. Enriched amounts of non-(a)galactosylated IgG (auto)Abs are associated with pro-inflammatory effector functions of the IgG Abs and (auto)immune disease severity, such as IgG autoAbs in patients with rheumatoid arthritis, whereas galactosylated and sialylated IgG Abs possess reduced inflammatory and even immunosuppressive potential (Figure 2D) (6–12, 14, 17–19, 34, 48). IgG Fc galactosylation and sialylation seems to alter the conformation of the Fc portion and ultimately shifts its affinity from the classical Fc γ Rs toward the so-called type II FcRs that mediate inhibitory signaling. Several sugar-binding C-type lectin receptors belong to the type II FcRs, including murine specific ICAM-3-grabbing non-integrin-related 1 (SIGN-R1) and its human homolog dendritic cell-specific ICAM-3-grabbing non-integrin (DC-SIGN); CD209, murine dendritic cell inhibitory receptor (DCIR), and CD23 (Figure 2B; Figure S2 in Supplementary Material) (4, 7, 8, 12–15, 18, 19, 49–53).

SIGN-R1 and DC-SIGN have originally been identified as receptors that recognize carbohydrates of some bacteria, e.g., *S. pneumonia* (4, 7, 14, 51). SIGN-R1 and DC-SIGN contain neither an ITAM nor an ITIM motif and the induction of inhibitory signals by sialylated IgG Abs *via* these receptors is yet unclear (Figure S2 in Supplementary Material).

Dendritic cell inhibitory receptor interacts with glycans of both pathogenic and endogenous origins and has, in contrast to SIGN-R1/DC-SIGN, an intracellular ITIM motif (4, 13, 49, 50, 54). However, it is still unknown whether sialylated IgG immune complexes (ICs) crosslink DCIR with ITAM-containing classical Fc γ Rs or other ITAM-containing receptors to deliver inhibitory signals (Figure S2 in Supplementary Material).

CD23 is known as the low-affinity IgE receptor present on some immune cells, including B lymphocytes. However, also sialylated IgG Abs can crosslink CD23, which leads to up-regulation of Fc γ RIIB expression (Figure S2 in Supplementary Material) (4, 14, 15, 55). The induced inhibitory signals by CD23 might be mediated by crosslinking of CD23 with the B cell receptor (BCR) and thereby modulating the BCR signal.

The structure of the IgG Fc glycan has different impact on the effector functions of the different IgG subclasses: it strongly influences functional properties of murine IgG1, less of IgG2b, but barely of IgG2a (10, 11, 19, 34, 48).

Recent studies have shown that sialylated antigen-specific murine IgG1 Abs can be used to induce antigen-specific immune tolerance, making such Abs a potential therapeutic tool to treat inflammatory immune diseases in an antigen-specific manner (10–12, 16).

In addition to the anti-inflammatory potential of sialylated murine IgG1, only galactosylation of murine IgG1 has also induced inhibitory signals in a mouse model of autoimmune hemolytic anemia and *via* crosslinking the C-type lectin receptor

Dectin-1 (Clec7a) with the inhibitory receptor Fc γ RIIb (Figure S2 in Supplementary Material) (12, 34, 56). Dectin-1 recognizes bacterial carbohydrates and activates effector cells *via* an intracellular ITAM-like (hemITAM) motif (34, 51, 57). However, in proximity to Fc γ RIIb, the ITAM-like motif of Dectin-1 induces phosphorylation of the ITIM motif of Fc γ RIIb and promotes inhibitory signaling (34). Recently, it has further been suggested that the galactose-binding receptor galectin-3 is additionally involved in this complex and directly interacts with galactosylated murine IgG1 and induces complex formation between Dectin-1 and Fc γ RIIb (58). In humans, inhibitory effects of galactosylated IgG Abs have been described for the plasmacytoid dendritic cell-specific type II C-type lectin receptor blood dendritic cell antigen 2, which signals *via* the ITAM-containing Fc γ -chain as signaling molecule (59, 60).

It has still to be determined to which extent Fc glycosylation affects effector properties of human IgG molecules in a subclass-dependent manner, but the current suggestion is that the effector function of all human IgG subclasses depends on the Fc glycosylation pattern.

Interestingly, the hexamer formation of human IgG1 is dependent on the conserved IgG Fc glycosylation site (23) and human IgG1 Fc galactosylation favors C1q binding, as compared with agalactosylated as well as sialylated human IgG1 (61, 62).

Together, the observations mentioned before show that sialylated murine IgG1 and seemingly human IgG4 have an anti-inflammatory potential in the context of Fc γ R-mediated activation of the immune system.

IgG Subclass Distribution and Fc Glycosylation Pattern Determine the Effector Function of IgG Abs, Making Sialylated Murine IgG1 and Human IgG4 Attractive Inhibitory (Therapeutic) Tools

In line with the above mentioned findings, it has recently been demonstrated that IgG1-deficient mice develop severe autoimmune conditions in different inflammatory autoimmune disease models (63, 64) as well as enhanced antigen-dependent IgG3 IC depositions in the kidneys (37). The autoimmune models used in these studies (63, 64), similar to other inflammatory autoimmune models, are apparently dependent on C1q and the complement activation as well as on classical Fc γ R-mediated immune cell activation (21, 61, 63–69). In future studies, it would be important to explore the inhibitory potential of murine IgG1 and its Fc glycosylation status in terms of the complement activation and Fc γ R-mediated regulation of effector cells using various models of autoimmunity and inflammation.

In summary, the mentioned results show that the analysis of the IgG subclass distribution and Fc glycosylation pattern during an immune response provides important information about the inflammatory state of the immune reaction. It is still a common practice that inflammatory and autoimmune diseases are diagnosed only by analysis of total (auto)antigen-specific IgG Abs. We believe that the additional analysis of IgG subclass distribution and their Fc glycosylation patterns will be essential for understanding the current inflammatory status of antigen-specific

IgG-mediated immune response and associated pathologies. These data also suggest that murine IgG1 and human IgG4 Abs in particular might have the strongest inhibitory potential toward all other IgG forms, due to their possible inhibitory effect on both, complement and classical FcγR activation (**Figure 2C**).

Total IgG fraction in human serum mainly consists of human IgG1 and less of human IgG4 (IgG1 > IgG2 > IgG3 > IgG4). Changes in this distribution of IgG subclasses as well as in their Fc glycosylation patterns will presumably have a strong impact on IgG-mediated immune responses.

For many years, the induction of human IgG4 (for instance, induced by allergen-specific immunotherapies) has been associated with the inhibition of IgE-mediated allergic immune responses (19, 70). However, in the presence of high doses of allergen IgG Abs can also induce allergic reactions (19). In this context, an inhibitory role of human IgG4 has been discussed (19, 29). Furthermore, the MHC-specific human IgG1/3 to IgG4 ratio might be a critical parameter that determines the risk of complement-mediated transplant rejection in patients after organ transplantation and blood transfusion (71). More in-depth analysis of the IgG subclass distribution and Fc glycosylation might clarify inhibitory effects of human IgG4 in these studies.

Blockade of C1q with designer molecules has been proposed as a potent approach to treat inflammatory diseases. However, the shift of antigen-specific T and B cell responses to produce primarily sialylated human IgG4 or the application of enriched or *in vitro*-produced antigen-specific sialylated IgG4 Abs might be a promising alternative therapeutic approach to treat complement-mediated inflammatory diseases and to inhibit FcγR-mediated inflammatory responses at the same time. Recent studies have indeed shown for the first time that enrichment of type XVII collagen (Col17)-specific human IgG4 autoAbs from autoimmune patients with bullous pemphigoid skin disease and their administration to humanized Col17 mice inhibited the complement activation and disease development by interfering with the other IgG subclasses (72).

CONCLUSION AND PERSPECTIVE

We showed that murine IgG1 inhibits C1q binding of IgG2a, IgG2b, and IgG3 and complement activation by murine IgG2a in an antigen-dependent manner, and suggested potential application of these findings for human IgG4. We further outline other inhibitory functions of murine IgG1 and human IgG4 and stressed the importance of future analysis of IgG subclass distribution and Fc glycosylation patterns in developing novel therapeutic approaches. We conclude that antigen-specific sialylated murine IgG1 and human IgG4 Abs might be a promising therapeutic tool to inhibit complement activation and abolish FcγR-mediated inflammatory responses in inflammatory (autoimmune) diseases.

ETHICS STATEMENT

Human blood from healthy donors was collected with the approval of and in accordance with regulatory guidelines and ethical standards set by the University of Lübeck.

AUTHOR CONTRIBUTIONS

G-ML conducted the experiments. ME supervised the experiments and discussed and wrote the manuscript together with G-ML, JR, JP, YB, and AL.

ACKNOWLEDGMENTS

We thank Birgitta Heyman for the anti-TNP IgG1 H5 hybridoma cells, Lucian Aarden for the anti-TNP IgG class-switch variant hybridoma cells, and Fred D. Finkelman for the anti-TNP IgG3 (9A6) Ab. We acknowledge financial support by Land Schleswig-Holstein (funding programme: "Open Access Publikationsfonds").

FUNDING

The ME's laboratories were supported by the Else-Kröner-Fresenius Foundation (2014_A91) and the German Research Foundation [EH 221/8-1, EH 221/9-1, Research Training Group (GRK) 1727 "Modulation of Autoimmunity," international GRK 1911 "Immunoregulation of Inflammation in Allergy and Infection," Clinical Research Unit (CRU) 303 "Pemphigoid Diseases—Molecular Pathways and their Therapeutic Potential," and Excellence cluster (EXC) 306 "Inflammation at Interfaces"]. YB was a member, G-ML and JP were associated members of the GRK 1727, and JR was a member of the international GRK 1911.

SUPPLEMENTARY MATERIAL

The Supplementary Material for this article can be found online at <https://www.frontiersin.org/articles/10.3389/fimmu.2018.00958/full#supplementary-material>.

FIGURE S1 | Inhibition of C1q binding to IgG2a, IgG2b, and IgG3 by IgG1. **(A–D)** C1q ELISA experiments as described and partially shown in **Figures 1A–C** with 2,4,6-trinitrophenyl (TNP)-Ficoll-coated 96-well plates, which were incubated with different concentrations of one or two anti-TNP monoclonal IgG subclass Abs [anti-TNP IgG1 (clone H5; red), IgG3 (clone 9A6; gray) as well as IgG1 (orange), IgG2a (blue), and IgG2b (green) class-switch variants (sv; with identical VDJ sequences)] and subsequently with serum containing C1q that was detected with an anti-C1q-HRP-coupled secondary Ab system. The left figure parts in panels **(A–D)** show the single IgG2a (blue), IgG2b (green), or IgG3 (gray) OD 450 nm (OD 450; left y-axes; each point: mean of $n = 2$) value binding curves and their interpolated binding curves with the percentage (right y-axes) of their maximal C1q binding [black; R^2 of interpolation was >0.99 ; the top of the (interpolated) IgG subclass-specific curves was set to 100%, and the bottom of the curves was set to 0%]. The IgG subclass-specific half-maximal effective concentration (EC50) was calculated from the interpolated C1q-binding curves. To the indicated (dashed line) amounts of single IgG subclasses **(A)** 5 µg/ml IgG2a; **(B)** 1.5 µg/ml IgG2a; **(C)** 10 µg/ml IgG2b; **(D)** 12 or 16 µg/ml IgG3], the indicated x-fold amounts of a second indicated anti-TNP IgG subclass were added. Their resulting OD 450 values and calculated percentages are presented in the right figure parts. **(E)** Verification of the TNP-coupling to red blood cell (RBC) as described in **Figure 1D**. TNP coupling to RBCs was verified by flow cytometry with murine anti-TNP IgG2a (sv) and FITC-labeled anti-murine IgG2a Abs. The results from one of at least two independent experiments are presented.

FIGURE S2 | Expression of IgG Fc interacting receptors by human and murine immune effector cells and their immunoreceptor tyrosine-based activation motif (ITAM)/immunoreceptor tyrosine-based inhibition motif (ITIM) signaling motifs. List of type I and type II IgG Fc receptors as mentioned in the text. The expression pattern of the individual receptors on different immune cell types has been described before (1–5, 7, 8, 12–15, 18, 19, 34, 46, 47, 49–54, 57–60). Abbreviations: BC, B cells; TC, T cells; NK, natural killer cells; Mo, monocytes; MΦ, macrophages.

REFERENCES

- Nimmerjahn F, Ravetch JV. Divergent immunoglobulin g subclass activity through selective Fc receptor binding. *Science* (2005) 310:1510–2. doi:10.1126/science.1118948
- Nimmerjahn F, Ravetch JV. Fcγ receptors as regulators of immune responses. *Nat Rev Immunol* (2008) 8:34–47. doi:10.1038/nri2206
- Vidarsson G, Dekkers G, Rispens T. IgG subclasses and allotypes: from structure to effector functions. *Front Immunol* (2014) 5:520. doi:10.3389/fimmu.2014.00520
- Gordan S, Biburger M, Nimmerjahn F. bIgG time for large eaters: monocytes and macrophages as effector and target cells of antibody-mediated immune activation and repression. *Immunol Rev* (2015) 268:52–65. doi:10.1111/imr.12347
- Bruhns P, Jönsson F. Mouse and human FcR effector functions. *Immunol Rev* (2015) 268:25–51. doi:10.1111/imr.12350
- Kaneko Y, Nimmerjahn F, Ravetch JV. Anti-inflammatory activity of immunoglobulin G resulting from Fc sialylation. *Science* (2006) 313:670–3. doi:10.1126/science.1129594
- Anthony RM, Wermeling F, Karlsson MC, Ravetch JV. Identification of a receptor required for the anti-inflammatory activity of IVIG. *Proc Natl Acad Sci U S A* (2008) 105:19571–8. doi:10.1073/pnas.0810163105
- Anthony RM, Kobayashi T, Wermeling F, Ravetch JV. Intravenous gamma-globulin suppresses inflammation through a novel T(H)2 pathway. *Nature* (2011) 475:110–3. doi:10.1038/nature10134
- Anthony RM, Nimmerjahn F. The role of differential IgG glycosylation in the interaction of antibodies with FcγRs in vivo. *Curr Opin Organ Transplant* (2011) 16:7–14. doi:10.1097/MOT.0b013e328342538f
- Oefner CM, Winkler A, Hess C, Lorenz AK, Holeccka V, Huxdorf M, et al. Tolerance induction with T cell-dependent protein antigens induces regulatory sialylated IgGs. *J Allergy Clin Immunol* (2012) 129:1647–55.e13. doi:10.1016/j.jaci.2012.02.037
- Hess C, Winkler A, Lorenz AK, Holeccka V, Blanchard V, Eiglmeier S, et al. T cell-independent B cell activation induces immunosuppressive sialylated IgG antibodies. *J Clin Invest* (2013) 123:3788–96. doi:10.1172/JCI65938
- Collin M, Ehlers M. The carbohydrate switch between pathogenic and immunosuppressive antigen-specific antibodies. *Exp Dermatol* (2013) 22:511–4. doi:10.1111/exd.12171
- Massoud AH, Yona M, Xue D, Chouiali F, Alturahi H, Ablona A, et al. Dendritic cell immunoreceptor: a novel receptor for intravenous immunoglobulin mediates induction of regulatory T cells. *J Allergy Clin Immunol* (2014) 133:853–63.e5. doi:10.1016/j.jaci.2013.09.029
- Pincetic A, Bournazos S, DiLillo DJ, Maamary J, Wang TT, Dahan R, et al. Type I and type II Fc receptors regulate innate and adaptive immunity. *Nat Immunol* (2014) 15:707–16. doi:10.1038/ni.2939
- Wang TT, Maamary J, Tan GS, Bournazos S, Davis CW, Krammer F, et al. Anti-HA glycoforms drive B cell affinity selection and determine influenza vaccine efficacy. *Cell* (2015) 162:160–9. doi:10.1016/j.cell.2015.06.026
- Ohmi Y, Ise W, Harazono A, Takakura D, Fukuyama H, Baba Y, et al. Sialylation converts arthritogenic IgG into inhibitors of collagen-induced arthritis. *Nat Commun* (2016) 7:11205. doi:10.1038/ncomms11205
- Pfeifle R, Rothe T, Ipseiz N, Scherer HU, Culemann S, Harre U, et al. Regulation of autoantibody activity by the IL-23-TH17 axis determines the onset of autoimmune disease. *Nat Immunol* (2017) 18(1):104–13. doi:10.1038/ni.3579
- Pagan JD, Kitaoka M, Anthony RM. Engineered sialylation of pathogenic antibodies in vivo attenuates autoimmune disease. *Cell* (2018) 172(3):564–77. doi:10.1016/j.cell.2017.11.041
- Epp A, Hobusch J, Bartsch YC, Petry J, Lilienthal GM, Koeleman CAM, et al. Sialylation of IgG antibodies inhibits IgG-mediated allergic reactions. *J Allergy Clin Immunol* (2018) 141(1):399–402.e8. doi:10.1016/j.jaci.2017.06.021
- Michaelsen TE, Garred P, Aase A. Human IgG subclass pattern of inducing complement-mediated cytotoxicity depends on antigen concentration and to a lesser extent on epitope patchiness, antibody affinity and complement concentration. *Eur J Immunol* (1991) 21:11–6. doi:10.1002/eji.1830210103
- Azeredo da Silveira S, Kikuchi S, Fossati-Jimack L, Moll T, Saito T, Verbeek JS, et al. Complement activation selectively potentiates the pathogenicity of the IgG2b and IgG3 isotypes of a high affinity anti-erythrocyte autoantibody. *J Exp Med* (2002) 195:665–72. doi:10.1084/jem.20012024
- Diebolder CA, Beurskens FJ, de Jong RN, Koning RI, Strumane K, Lindorfer MA, et al. Complement is activated by IgG hexamers assembled at the cell surface. *Science* (2014) 343:1260–3. doi:10.1126/science.1248943
- Wang G, de Jong RN, van den Bremer ET, Beurskens FJ, Labrijn AF, Ugurlar D, et al. Molecular basis of assembly and activation of complement component C1 in complex with immunoglobulin G1 and antigen. *Mol Cell* (2016) 63:135–45. doi:10.1016/j.molcel.2016.05.016
- Collins C, Tsui FW, Shulman MJ. Differential activation of human and guinea pig complement by pentameric and hexameric IgM. *Eur J Immunol* (2002) 32:1802–10. doi:10.1002/1521-4141(200206)32:6<1802::AID-IMMU1802>3.0.CO;2-C
- Melis JP, Strumane K, Ruuls SR, Beurskens FJ, Schuurman J, Parren PW. Complement in therapy and disease: regulating the complement system with antibody-based therapeutics. *Mol Immunol* (2015) 67:117–30. doi:10.1016/j.molimm.2015.01.028
- de Jong RN, Beurskens FJ, Verploegen S, Strumane K, van Kampen MD, Voorhorst M, et al. A novel platform for the potentiation of therapeutic antibodies based on antigen-dependent formation of IgG hexamers at the cell surface. *PLoS Biol* (2016) 14:e1002344. doi:10.1371/journal.pbio.1002344
- Cook EM, Lindorfer MA, van der Horst H, Oostindie S, Beurskens FJ, Schuurman J, et al. Antibodies that efficiently form hexamers upon antigen binding can induce complement-dependent cytotoxicity under complement-limiting conditions. *J Immunol* (2016) 197:1762–75. doi:10.4049/jimmunol.1600648
- Davies AM, Jefferis R, Sutton BJ. Crystal structure of deglycosylated human IgG4-Fc. *Mol Immunol* (2014) 62:46–53. doi:10.1016/j.molimm.2014.05.015
- van der Zee JS, van Swieten P, Aalberse RC. Inhibition of complement activation by IgG4 antibodies. *Clin Exp Immunol* (1986) 64:415–22.
- Kerr MA. The structure and function of human IgA. *Biochem J* (1990) 271:285–96. doi:10.1042/bj2710285
- Woof JM, Kerr MA. The function of immunoglobulin A in immunity. *J Pathol* (2006) 208:270–82. doi:10.1002/path.1877
- Lohse S, Peipp M, Beyer T, Valerius T, Dechant M. Impact of human IgA antibodies on complement-dependent cytotoxicity mediated by combinations of EGF-R-directed antibodies. *Arch Immunol Ther Exp (Warsz)* (2010) 58:303–12. doi:10.1007/s00005-010-0081-2
- Wernersson S, Karlsson MC, Dahlström J, Mattsson R, Verbeek JS, Heyman B. IgG-mediated enhancement of antibody responses is low in Fc receptor gamma chain-deficient mice and increased in Fc gamma RII-deficient mice. *J Immunol* (1999) 163:618–22.
- Karsten CM, Pandey MK, Figge J, Kilchenstein R, Taylor PR, Rosas M, et al. Anti-inflammatory activity of IgG1 mediated by Fc galactosylation and association of FcγRIIB and dextran-1. *Nat Med* (2012) 18:1401–6. doi:10.1038/nm.2862
- Whaley K, North J. Hemolytic assays for whole complement activity and individual components. In: Dodds AW, Sim RB, editors. *Complement: A Practical Approach*. New York: Oxford University Press (1997). p. 19–47.
- Spertini F, Coulie PG, Van Snick J, Davidson E, Lambert PH, Izui S. Inhibition of cryoprecipitation of murine IgG3 anti-dinitrophenyl (DNP) monoclonal antibodies by anionic DNP-amino acid conjugates. *Eur J Immunol* (1989) 19:273–8. doi:10.1002/eji.1830190209
- Strait RT, Posgai MT, Mahler A, Barasa N, Jacob CO, Köhl J, et al. IgG1 protects against renal disease in a mouse model of cryoglobulinaemia. *Nature* (2015) 517:501–4. doi:10.1038/nature13868
- van der Neut Kolfschoten M, Schuurman J, Losen M, Bleeker WK, Martínez-Martínez P, Vermeulen E, et al. Anti-inflammatory activity of human IgG4 antibodies by dynamic Fab arm exchange. *Science* (2007) 317:1554–7. doi:10.1126/science.1144603
- Labrijn AF, Buijsse AO, van den Bremer ET, Verwilligen AY, Bleeker WK, Thorpe SJ, et al. Therapeutic IgG4 antibodies engage in Fab-arm exchange with endogenous human IgG4 in vivo. *Nat Biotechnol* (2009) 27:767–71. doi:10.1038/nbt.1553
- Cohen PL, Cheek RL, Hadler JA, Yount WJ, Eisenberg RA. The subclass distribution of human IgG rheumatoid factor. *J Immunol* (1987) 139:1466–71.
- Zack DJ, Stempniak M, Wong AL, Weisbart RH. Localization of an Fc-binding reactivity to the constant region of human IgG4. Implications for the pathogenesis of rheumatoid arthritis. *J Immunol* (1995) 155:5057–63.

42. Kawa S, Kitahara K, Hamano H, Ozaki Y, Arakura N, Yoshizawa K, et al. A novel immunoglobulin-immunoglobulin interaction in autoimmunity. *PLoS One* (2008) 3:e1637. doi:10.1371/journal.pone.0001637
43. Ito T, Kitahara K, Umemura T, Ota M, Shimozuru Y, Kawa S, et al. A novel heterophilic antibody interaction involves IgG4. *Scand J Immunol* (2010) 71:109–14. doi:10.1111/j.1365-3083.2009.02353.x
44. Rispens T, Ooievaar-De Heer P, Vermeulen E, Schuurman J, van der Neut Kolfshoten M, Aalberse RC. Human IgG4 binds to IgG4 and conformationally altered IgG1 via Fc-Fc interactions. *J Immunol* (2009) 182:4275–81. doi:10.4049/jimmunol.0804338
45. Rispens T, Meesters J, den Bleker TH, Ooievaar-De Heer P, Schuurman J, Parren PW, et al. Fc-Fc interactions of human IgG4 require dissociation of heavy chains and are formed predominantly by the intra-chain hinge isomer. *Mol Immunol* (2013) 53:35–42. doi:10.1016/j.molimm.2012.06.012
46. Lux A, Yu X, Scanlan CN, Nimmerjahn F. Impact of immune complex size and glycosylation on IgG binding to human FcγRs. *J Immunol* (2013) 190:4315–23. doi:10.4049/jimmunol.1200501
47. Beutier H, Gillis CM, Iannascoli B, Godon O, England P, Sibillano R, et al. IgG subclasses determine pathways of anaphylaxis in mice. *J Allergy Clin Immunol* (2017) 139(1):269–80.e7. doi:10.1016/j.jaci.2016.03.028
48. Ito K, Furukawa J, Yamada K, Tran NL, Shinohara Y, Izui S. Lack of galactosylation enhances the pathogenic activity of IgG1 but not IgG2a anti-erythrocyte autoantibodies. *J Immunol* (2014) 192:581–8. doi:10.4049/jimmunol.1302488
49. Bates EE, Fournier N, Garcia E, Valladeau J, Durand I, Pin JJ, et al. APCs express DCIR, a novel C-type lectin surface receptor containing an immunoreceptor tyrosine-based inhibitory motif. *J Immunol* (1999) 163:1973–83.
50. Bloem K, Vuist IM, van den Berk M, Klaver EJ, van Die I, Knippels LM, et al. DCIR interacts with ligands from both endogenous and pathogenic origin. *Immunol Lett* (2014) 158:33–41. doi:10.1016/j.imlet.2013.11.007
51. Cummings RD, McEver RP. C-type lectins. 3rd ed. In: Varki A, Cummings RD, Esko JD, Stanley P, Hart GW, Aebi M, et al., editors. *Essentials of Glycobiology [Internet]*. Cold Spring Harbor, NY: Cold Spring Harbor Laboratory Press (2017). 2015–2017. Chapter 34.
52. Lu LL, Suscovich TJ, Fortune SM, Alter G. Beyond binding: antibody effector functions in infectious diseases. *Nat Rev Immunol* (2018) 18:46–61. doi:10.1038/nri.2017.106
53. Brown GD, Willment JA, Whitehead L. C-type lectins in immunity and homeostasis. *Nat Rev Immunol* (2018). doi:10.1038/s41577-018-0004-8
54. Kanazawa N, Okazaki T, Nishimura H, Tashiro K, Inaba K, Miyachi Y. DCIR acts as an inhibitory receptor depending on its immunoreceptor tyrosine-based inhibitory motif. *J Invest Dermatol* (2002) 118:261–6. doi:10.1046/j.0022-202x.2001.01633.x
55. Sondermann P, Pincetic A, Maamary J, Lammens K, Ravetch JV. General mechanism for modulating immunoglobulin effector function. *Proc Natl Acad Sci U S A* (2013) 110:9868–72. doi:10.1073/pnas.1307864110
56. Yamada K, Ito K, Furukawa JI, Nakata J, Alvarez M, Verbeek JS, et al. Galactosylation of IgG1 modulates FcγRIIB-mediated inhibition of murine autoimmune hemolytic anemia. *J Autoimmun* (2013) 47:104–10. doi:10.1016/j.jaut.2013.09.001
57. Taylor PR, Brown GD, Reid DM, Willment JA, Martinez-Pomares L, Gordon S, et al. The beta-glucan receptor, dectin-1, is predominantly expressed on the surface of cells of the monocyte/macrophage and neutrophil lineages. *J Immunol* (2002) 169:3876–82. doi:10.4049/jimmunol.169.7.3876
58. Heyl KA, Karsten CM, Slevogt H. Galectin-3 binds highly galactosylated IgG1 and is crucial for the IgG1 complex mediated inhibition of C5aReceptor induced immune responses. *Biochem Biophys Res Commun* (2016) 479:86–90. doi:10.1016/j.bbrc.2016.09.038
59. Dzionek A, Sohma Y, Nagafune J, Cella M, Colonna M, Facchetti F, et al. BDCA-2, a novel plasmacytoid dendritic cell-specific type II C-type lectin, mediates antigen capture and is a potent inhibitor of interferon alpha/beta induction. *J Exp Med* (2001) 194:1823–34. doi:10.1084/jem.194.12.1823
60. Jégouzo SA, Feinberg H, Dungarwalla T, Drickamer K, Weis WI, Taylor ME. A novel mechanism for binding of galactose-terminated glycans by the C-type carbohydrate recognition domain in blood dendritic cell antigen 2. *J Biol Chem* (2015) 290:16759–71. doi:10.1074/jbc.M115.660613
61. Quast I, Keller CW, Maurer MA, Giddens JP, Tackenberg B, Wang LX, et al. Sialylation of IgG Fc domain impairs complement-dependent cytotoxicity. *J Clin Invest* (2015) 125:4160–70. doi:10.1172/JCI82695
62. Peschke B, Keller CW, Weber P, Quast I, Lünemann JD. Fc-galactosylation of human immunoglobulin gamma isotypes improves C1q binding and enhances complement-dependent cytotoxicity. *Front Immunol* (2017) 8:646. doi:10.3389/fimmu.2017.00646
63. Huda R, Strait RT, Tüzün E, Finkelman FD, Christadoss P. IgG1 deficiency exacerbates experimental autoimmune myasthenia gravis in BALB/c mice. *J Neuroimmunol* (2015) 281:68–72. doi:10.1016/j.jneuroim.2015.03.004
64. Strait RT, Thornton S, Finkelman FD. Cγ1 deficiency exacerbates collagen-induced arthritis. *Arthritis Rheumatol* (2016) 68:1780–7. doi:10.1002/art.39611
65. Hammers CM, Bieber K, Kalies K, Banczyk D, Ellebrecht CT, Ibrahim SM, et al. Complement-fixing anti-type VII collagen antibodies are induced in Th1-polarized lymph nodes of epidermolysis bullosa acquisita-susceptible mice. *J Immunol* (2011) 187:5043–50. doi:10.4049/jimmunol.1100796
66. Tan Y, Song D, Wu LH, Yu F, Zhao MH. Serum levels and renal deposition of C1q complement component and its antibodies reflect disease activity of lupus nephritis. *BMC Nephrol* (2013) 14:63. doi:10.1186/1471-2369-14-63
67. Ehlers M, Fukuyama H, McGaha T, Aderem A, Ravetch J. TLR9/MyD88 signaling is required for class switching to pathogenic IgG2a and 2b auto-antibodies in SLE. *J Exp Med* (2006) 203:553–61. doi:10.1084/jem.20052438
68. Ballanti E, Perricone C, Greco E, Ballanti M, Di Muzio G, Chimenti MS, et al. Complement and autoimmunity. *Immunol Res* (2013) 56:477–91. doi:10.1007/s12026-013-8422-y
69. Lee CH, Romain G, Yan W, Watanabe M, Charab W, Todorova B, et al. IgG Fc domains that bind C1q but not effector Fcγ receptors delineate the importance of complement-mediated effector functions. *Nat Immunol* (2017) 18:889–98. doi:10.1038/ni.3770
70. Santos AF, James LK, Bahnson HT, Shamji MH, Couto-Francisco NC, Islam S, et al. IgG4 inhibits peanut-induced basophil and mast cell activation in peanut-tolerant children sensitized to peanut major allergens. *J Allergy Clin Immunol* (2015) 135:1249–56. doi:10.1016/j.jaci.2015.01.012
71. Stites E, Le Quintrec M, Thurman JM. The complement system and antibody-mediated transplant rejection. *J Immunol* (2015) 195:5525–31. doi:10.4049/jimmunol.1501686
72. Zuo Y, Evangelista F, Culton D, Guilbert A, Lin L, Li N, et al. IgG4 auto-antibodies are inhibitory in the autoimmune disease bullous pemphigoid. *J Autoimmun* (2016) 73:111–9. doi:10.1016/j.jaut.2016.06.019

Conflict of Interest Statement: The authors declare that they have no commercial or financial relationships that could be construed as a potential conflict of interest.

Copyright © 2018 Lilienthal, Rahmüller, Petry, Bartsch, Leliavski and Ehlers. This is an open-access article distributed under the terms of the Creative Commons Attribution License (CC BY). The use, distribution or reproduction in other forums is permitted, provided the original author(s) and the copyright owner are credited and that the original publication in this journal is cited, in accordance with accepted academic practice. No use, distribution or reproduction is permitted which does not comply with these terms.



Binding of von Willebrand Factor to Complement C1q Decreases the Phagocytosis of Cholesterol Crystals and Subsequent IL-1 Secretion in Macrophages

Claudia Donat^{1*}, Sophia Thanei¹ and Marten Trendelenburg^{1,2}

¹ Laboratory of Clinical Immunology, Department of Biomedicine, University of Basel, Basel, Switzerland, ² Division of Internal Medicine, University Hospital of Basel, Basel, Switzerland

OPEN ACCESS

Edited by:

Uday Kishore,
Brunel University London,
United Kingdom

Reviewed by:

Robert Braidwood Sim,
University of Oxford, United Kingdom
Ansar Ahmed Pathan,
Brunel University London,
United Kingdom

*Correspondence:

Claudia Donat
claudia.donat@unibas.ch

Specialty section:

This article was submitted to
Molecular Innate Immunity,
a section of the journal
Frontiers in Immunology

Received: 19 August 2019

Accepted: 05 November 2019

Published: 21 November 2019

Citation:

Donat C, Thanei S and
Trendelenburg M (2019) Binding of
von Willebrand Factor to Complement
C1q Decreases the Phagocytosis of
Cholesterol Crystals and Subsequent
IL-1 Secretion in Macrophages.
Front. Immunol. 10:2712.
doi: 10.3389/fimmu.2019.02712

Complement C1q, the initiation molecule of the classical pathway, exerts various immunomodulatory functions independent of complement activation. Non-classical functions of C1q include the clearance of apoptotic cells and cholesterol crystals (CC), as well as the modulation of cytokine secretion by immune cells such as macrophages. Moreover, C1q has been shown to act as a binding partner for von Willebrand factor (vWF), initiation molecule of primary hemostasis. However, the consequences of this C1q-vWF interaction on the phagocytosis of CC by macrophages has remained elusive until now. Here, we used CC-C1q-vWF complexes to study immunological effects on human monocyte-derived macrophages (HMDMs). HMDMs were investigated by analyzing surface receptor expression, phagocytosis of CC complexes, cytokine secretion, and caspase-1 activity. We found that vWF only bound to CC in a C1q-dependent manner. Exposure of macrophages to CC-C1q-vWF complexes resulted in an upregulated expression of phagocytosis-mediating receptors MerTK, LRP-1, and SR-A1 as well as CD14, LAIR1, and PD-L1 when compared to CC-C1q without vWF, whereas phagocytosis of CC-C1q complexes was hampered in the presence of vWF. In addition, we observed a diminished caspase-1 activation and subsequent reduction in pro-inflammatory IL-1 β cytokine secretion, IL-1 β /IL-1RA ratio and IL-1 α /IL-1RA ratio. In conclusion, our results demonstrate that vWF binding to C1q substantially modulates the effects of C1q on HMDMs. In this way, the C1q-vWF interaction might be beneficial in dampening inflammation, e.g., in the context of atherosclerosis.

Keywords: macrophages, complement C1q, von Willebrand factor, cholesterol, atherosclerosis, innate immunity

INTRODUCTION

The complement system is a highly effective part of the innate immune system. The multiple functions of complement include defense against bacterial infections, bridging innate and adaptive immunity and the clearance of immune complexes, and components of inflammation (1). The complement system can be activated through three distinct pathways: the classical, the lectin and the alternative pathway. All three pathways converge in a shared terminal response resulting in the formation of C5a and C3a as potent inflammatory effector molecules and C5b-9

as membrane attack complex. However, each pathway is initiated through different characteristic recognition molecules (2). The initiation of the classical pathway is triggered by C1q through sensing of bound antibodies as well as pathogen- and damage-associated molecular patterns (PAMPs/DAMPs). In addition, more recent research has shown a number of functions for C1q that are independent of downstream complement activation (3). On the one hand, opsonization with C1q enhances the clearance of diverse structures, namely immune complexes (4) and apoptotic cells (5) as well as atherogenic lipoproteins (6) and cholesterol crystals (CC) (7) by phagocytes. On the other hand, anti-inflammatory properties for C1q have been well-described. For example, bound C1q decreases the release of pro-inflammatory cytokines and increases the production of anti-inflammatory mediators by phagocytes (8, 9). Additionally, the presence of C1q on apoptotic cells skews macrophage polarization toward an anti-inflammatory phenotype (10).

Apart from C1q's extensively studied involvement in immunity, a complex cross-talk between complement and coagulation is becoming more and more evident (11). Complement components have been found to induce hemostasis and *vice versa* coagulation factors can trigger complement activation, thereby combining two powerful plasma cascades. Within the hemostatic cascade, von Willebrand factor (vWF) acts as an important starter molecule by mediating platelet adhesion and aggregation. Immune cells, such as macrophages, are competent to take up and clear vWF through scavenger receptors (12, 13). Moreover, vWF has been shown to interact with complement factor H (14, 15) and therefore can modulate the activation of complement via the alternative pathway (16). Furthermore, a direct interaction between vWF and C1q was found by our group, demonstrating that C1q, bound to surfaces such as apoptotic cells, acts as a binding partner for vWF (17). The C1q-vWF interaction also seems to occur on the surface of CC.

CC can be found as a characteristic feature in the intima of atherosclerotic arteries from early lesions to late plaque (18) and are widely used in *in vitro* models of atherosclerosis (19–21). Formation of CC occurs upon fatty streak development by an increased uptake and exhausted efflux of cholesterol by lipid-laden macrophages known as foam cells. In *in vitro* and *in vivo* models of atherosclerosis, CC have been implicated in the activation of the NOD [nucleotide oligomerization domain]-, LRR [leucine-rich repeat]-, and PYD [pyrin domain]-containing protein 3 (NLRP3) inflammasome and downstream cytokine secretion, consequently triggering local and systemic inflammation (22–24). While the role of CC and macrophages in atherosclerosis appears unambiguous, C1q can play a dual role. On the one hand, C1q bound to oxidized low-density lipoproteins (LDL) or CC has been shown to activate the classical pathway, and in this context to drive the progression of atherosclerosis in animal models (25, 26). On the other hand, C1q has also been described to be protective in early atherosclerosis *in vivo* (27, 28) and to increase cholesterol efflux transporter expression *in vitro* (6), suggesting atheroprotective properties. Similarly, the role of vWF in atherosclerosis is still a matter of debate. Although various studies suggest that vWF

deficiency provides protection from atherosclerosis in animals, in humans, an unequivocal protective effect of vWF deficiency on atherosclerosis has not been demonstrated so far (29).

In summary, CC, macrophages, C1q and vWF have all been implicated in atherosclerosis. Nevertheless, the consequences of the interaction between C1q and vWF, especially on phagocytes, remain to be determined. In order to better understand this interaction, the aim of our study was to investigate the immunological effect of complexes consisting of cholesterol crystals, C1q and von Willebrand factor (CC-C1q-vWF complexes) by studying receptor expression, phagocytosis and cytokine secretion of macrophages.

MATERIALS AND METHODS

Preparation of CC

Cholesterol (suitable for cell culture, Sigma Aldrich, St. Louis, MO, USA) was dissolved in 95% ethanol at 60°C (12.5 g/l), sterile filtered and allowed to crystallize at room temperature (RT) for 7 days (d). Excess liquid was removed from the suspension, followed by drying for 5 d. Finally, CC were ground and stored as stock CC at –20°C until use.

Preparation of CC, CC-C1q, and CC-C1q-vWF Complexes for Characterization of C1q and vWF Binding

Dry stock CC were weighed and suspended in PBS (Life Technology, Carlsbad, CA, USA) at a concentration of 1.6 mg/ml, vortexed, and sonicated until a visually homogenous suspension was achieved. This CC suspension was split in three fractions for generation of CC, CC-C1q complexes, and CC-C1q-vWF complexes. Fractions were washed with PBS by centrifugation (1,000 × g, 5 min, RT) and resuspended at the same concentration. For generation of CC-C1q complexes, 50 µg/ml purified C1q (Complement Technology, Tyler, Tx, USA), diluted in PBS, was added and incubated for 1 h at RT on a shaker (700 rpm). Afterwards, CC and CC-C1q complexes were washed (as described above). For generation of CC-C1q-vWF complexes, 10 µg/ml recombinant vWF [provided by Baxalta, Lexington, MA, USA [former Baxter; characterization by Turecek et al. (30)]], diluted in PBS, was added to washed CC-C1q complexes, vortexed rigorously, and further incubated for 1 h at RT on a shaker (700 rpm). After another washing step, CC complexes were further incubated with monoclonal mouse anti-C1q [clone 32A6 cell supernatant (31)], diluted 1:20 in PBS, or polyclonal rabbit anti-vWF (Abcam, Cambridge, UK), diluted 1:1,000 in PBS, for 1 h at RT on a shaker (700 rpm). Secondary antibody staining was performed with donkey anti-mouse IgG-AlexaFluor (AF)555 (Life Technology) and goat anti-rabbit IgG-AF647 (Abcam), both diluted 1:200 in PBS/1%BSA (Sigma Aldrich)/0.5 M NaCl for 30 min at 4°C in the dark, followed by a final wash step and resuspension in PBS/1%BSA/0.5 M NaCl. All fractions were washed and treated with either active substance (protein or antibodies) or solution only in the same manner. For flow cytometry, data were acquired using a BD Accuri 6 (BD Biosciences, San Jose, CA, USA) and analyzed with FlowJo10.

For confocal microscopy, CC were spun onto cytoslides (Shandon, Pittsburgh, PA, USA) by a Cytospin centrifuge (Thermo Fisher Scientific, Waltham, MA, USA) and analyzed using Nikon A1R Nala and NIS software (both Nikon, Tokyo, Japan). For imaging flow cytometry, analyses were carried out using ImageStreamX Mark II and IDEAS software (both EMD Millipore, Billerica, MA, USA).

Cell Culture

Peripheral blood mononuclear cells were isolated from fresh buffy coats (Blood Transfusion Center of the University Hospital Basel, Basel, Switzerland) by density gradient centrifugation using Lymphoprep (Stemcell Technologies, Vancouver, Canada). Monocytes were obtained by CD14⁺ magnetic-activated cell separation beads (Miltenyi, Bergisch Gladbach, Germany) according to the manufacturer's instructions (yielding an average purity of 95–98% CD14⁺ monocytes determined by flow cytometry). Monocytes were differentiated into human monocyte-derived macrophages (HMDMs), cultured in DMEM supplemented with 100 U/ml penicillin and 100 µg/ml streptomycin (DMEM+), 10% fetal calf serum (FCS) (all from Life Technology), and 50 ng/ml GM-CSF (Immunotools, Frisoythe, Germany) at a cell concentration of 5×10^5 cells/ml in 6-well plates (BD Biosciences, Franklin Lakes, NJ, USA) and maintained in 5% CO₂ at 37°C for 7 days.

Treatment With CC Complexes

After 7 days, HMDMs were washed with prewarmed DMEM+, optionally stimulated with 100 ng/ml lipopolysaccharide (LPS) (*E. coli* O127:B8, Sigma Aldrich), diluted in prewarmed DMEM+, and treated with CC, CC-C1q, or CC-C1q-vWF complexes for indicated time points. CC and CC-complexes were prepared as described above, washed once with PBS by centrifugation ($1,000 \times g$, 5 min, RT) and resuspended in prewarmed DMEM+ at a final concentration of 0.5 mg/ml before adding to cells.

Surface Receptor Expression

HMDMs were stimulated with LPS and treated with CC, CC-C1q, or CC-C1q-vWF complexes as described above. After 18 h, HMDMs were washed with PBS and incubated with PBS/10 mM EDTA (AppliChem, Darmstadt, Germany) for 30 min at 4°C. Cells were collected in FACS buffer (PBS/0.1% FCS/1 mM EDTA) and resuspended at a cell concentration of 5×10^5 cells/100 µl and incubated with 2 µg/ml of human IgG for 45 min at 4°C to block unspecific binding of antibodies to Fcγ receptors. Staining was performed for 30 min at 4°C in the dark in PBS using the following antibodies: anti-MHC II-FITC (Immunotools), anti-tyrosine-protein-kinase Mer (MerTK)-PE (R&D Systems, Minneapolis, MN, USA), anti-programmed death ligand 1 (PD-L1/CD274)-APC and anti-CD14-PeCy7 (both from Biolegend, San Diego, CA, USA) (antibody panel 1), or anti-CD86-FITC (Biolegend), anti-lipoprotein receptor-related protein 1 (LRP-1/CD91)-PE (Thermo Fisher Scientific, Waltham, MA, USA), anti-leukocyte-associated immunoglobulin-like receptor 1 (LAIR1/CD305)-AF647 and anti-scavenger receptor A 1 (SR-A1/CD204)-PeCy7 (both from Biolegend) (antibody panel 2).

HMDMs were washed and resuspended in FACS buffer. Data were acquired using a BD LSRFortessa (BD Biosciences) and analyzed with FlowJo10. Gating was performed on SSC/CD14⁺ cells (antibody panel 1) or SSC/CD91⁺ cells (antibody panel 2), respectively, and geometric mean fluorescence intensity (gMFI) was calculated.

Phagocytosis Assay

Assessment of Granularity of HMDMs

HMDMs were kept untreated or treated with CC, CC-C1q or CC-C1q-vWF complexes as described above. After 18 h, HMDMs were harvested with PBS/10 mM EDTA and resuspended at a cell concentration of 5×10^5 cells/100 µl in FACS buffer. HMDMs were stained with anti-CD11c-APC (Biolegend) for 30 min at 4°C in the dark. Data were acquired using a BD LSRFortessa (BD Biosciences) and analyzed with FlowJo10. For the quantification of phagocytosis the percentage of CD11c⁺ cells with high cell granularity, indicated by a shift into the side scatter (SSC) ^{high} gate (gate set according to shift in SSC from CD11c⁺ untreated to CC treated cells), was determined.

Assessment of Phagocytosed pHrodo-Dyed CC Complexes

HMDMs were harvested with PBS/10 mM EDTA and resuspended in phagocytosis buffer (DMEM+/12.5 mM HEPES (Sigma Aldrich)/5 mM MgCl₂) at a density of 5×10^5 cells/100 µl. For pHrodo-dyed CC complexes, 1 mg/ml CC were suspended in 0.1 M NaHCO₃ buffer (pH 8.3) and incubated with 10 µg/ml pHrodo Red Ester (Thermo Fisher Scientific) for 1 h in the dark before the addition of C1q or C1q-vWF as described above. After a final wash, pHrodo-dyed CC complexes were added to HMDMs at a concentration of 0.5 mg/ml and incubated at 37°C for 30 min. Unphagocytosed CC complexes were washed away and HMDMs were stained with anti-CD11c-FITC (Bio-Rad, Hercules, CA, USA) for 30 min at 4°C in the dark and resuspended in FACS buffer. Data were acquired using a Beckman Coulter CytoFLEX (Beckman Coulter, Brea, CA, USA) and analyzed with FlowJo10. For the quantification of phagocytosis, the percentage of CD11c⁺ cells with a shift into the pHrodo Red Ester⁺ gate (gate set according to shift in pHrodo Red Ester from CD11c⁺ untreated to CC treated cells) was determined.

Quantification of Secreted Cytokine Levels

HMDMs were stimulated with LPS and treated with CC, CC-C1q, or CC-C1q-vWF complexes as described above. After 18 h, supernatants were collected, centrifuged to remove cellular debris and CC and stored at −80°C until measurement. Analyses of cytokine secretion were carried out in duplicates with ELISA kits according to the manufacturer's instructions. IL-1β, IL-1α, IL-6, and IL-10 were measured using Biolegend ELISA kits, IL-18 and IL-1RA using Abcam ELISA kits and TNFα using a BD Bioscience ELISA kit.

Caspase-1 Activity Assay

HMDMs were kept untreated or treated with CC, CC-C1q, or CC-C1q-vWF complexes as described above. After 18 h, HMDMs were harvested with PBS/10 mM EDTA and

resuspended at a cell concentration of 5×10^5 cells/ml. Cells were incubated for 1 h with fluorochrome-labeled inhibitors of caspases (FLICA) probes for caspase-1 detection according to the manufacturer's instruction (FAM FLICA Caspase-1 Assay Kit, Immunochemistry Technology, Bloomington, MN, USA). HMDMs were stained with anti-CD11c-APC (Biolegend) for 30 min at 4°C in the dark. Data were acquired using a BD LSRFortessa (BD Biosciences) and analyzed with FlowJo10. Quantification of caspase-1 activity was determined by the percentage of CD11c+ cells in the FLICA+ gate.

Statistical Analysis

Data are expressed as median \pm interquartile range (IQR), if not stated otherwise. Wilcoxon matched pairs signed rank test was used to compare two groups of paired data. When more than 2 groups of unpaired data were compared, Kruskal-Wallis test was performed and if significant followed by Mann-Whitney *U*-test for comparison of two specified groups as indicated. Data were analyzed with a statistical package program (GraphPad Prism 8, La Jolla, CA, USA). Differences were considered statistically significant when the $p < 0.05$.

RESULTS

vWF Binds to CC in a C1q-Dependent Manner

Whereas, C1q is described as a classical opsonin for a variety of DAMPs (10), the molecule has been also shown to adhere to oxidized LDL (6). In addition, Samstad et al. demonstrated C1q binding on CC after incubation with human plasma (7). Therefore, we first analyzed whether surface-bound C1q on CC secondarily enables the binding of vWF. We characterized the binding of vWF to C1q on the surface of CC by flow cytometry (Figures 1A–C), confocal microscopy (Figure 1D), and imaging flow cytometry (Figure 1E). C1q deposition on the surface of CC is shown in Figure 1A. The incubation of CC with vWF in the absence of C1q showed no vWF deposition on the CC surface (orange histogram in Figures 1B,C). Only in the presence of surface-bound C1q, vWF was enabled to bind (green histogram in Figures 1B,C). The gMFI for vWF binding in the presence of C1q was 50-fold higher compared to CC without C1q [median gMFI (IQR) of C1q+vWF: 115,000 (102,000–175,000) vs. vWF: 2,300 (1,500–2,400), $p = 0.0079$]. Furthermore, we analyzed the localization of vWF binding to CC-C1q complex. Using confocal microscopy, C1q and vWF could be visualized on CC. C1q and vWF stainings co-localized (Figure 1D). Finally, we used imaging flow cytometry to analyze a larger CC population as CC have a heterogenous structure. Again, we observed a similar staining pattern for C1q and vWF on CC (Figure 1E).

Taken together, our results demonstrate that bound C1q mediates the binding of vWF to CC, and vWF alone is not able to bind to the surface of CC.

CC-C1q-vWF Complexes Upregulate the Surface Receptor Expression of HMDMs

Macrophages have a high degree of plasticity, enabling these cells to change their phenotype according to the environmental

stimuli (32). In this context, C1q has been shown to elicit upregulated expression of MerTK receptor, which is involved in the process of dead cell removal, termed efferocytosis (33). Moreover, it has been described that stimulation of macrophages with C1q leads to a polarization of these cells toward an anti-inflammatory state (34). Therefore, we aimed to investigate the phenotype of HMDMs in our *in vitro* model. For this purpose, HMDMs were kept untreated or treated with CC, CC-C1q, or CC-C1q-vWF complexes for 18 h. To mimic the inflammatory milieu present in, e.g., atherosclerotic plaques (35), HMDMs were simultaneously exposed to 100 ng/ml LPS for 18 h. The phenotype was studied by analyzing the expression of surface CD14, CD86, LAIR1, LRP-1, MerTK, MHC II, PD-L1, and SR-A1 (Figures 2A–H). HMDMs treated with CC-C1q-vWF complexes significantly upregulated the expression of CD14 ($p = 0.0312$), LAIR1 ($p = 0.0312$), LRP-1 ($p = 0.0312$), MerTK ($p = 0.0312$), PD-L1 ($p = 0.0312$), and SR-A1 ($p = 0.0312$) as compared to CC-C1q complexes without vWF. In four out of six donors, CD86 expression was upregulated, while MHC II expression was downregulated in five out of six donors. Neither the median receptor expression of CD86 nor of MHC II was significantly affected. Also, CC treatment did not induce any significant changes in surface receptor expression as compared to untreated HMDMs (data not shown).

Our results demonstrate that CC-C1q-vWF complexes uniquely affect the expression of surface receptors, namely an upregulation of efferocytosis receptor MerTK, scavenger receptors LRP-1 and SR-A1 as well as CD14, LAIR1, and PD-L1.

Phagocytosis of CC-C1q-vWF Complexes by HMDMs Is Hampered

Since C1q is involved in the processes of efferocytosis (36) as well as phagocytosis (9) and as the additional presence of vWF upregulates efferocytosis and scavenger receptors (Figure 2), we next investigated the role of C1q-vWF binding in the uptake of CC complexes by HMDMs (Figure 3). Therefore, HMDMs were kept untreated or treated with CC, CC-C1q, or CC-C1q-vWF complexes for 18 h. The phagocytosis of CC led to an increase in cell granularity, which could be determined by a shift in SSC using flow cytometry. Analyzed as control, untreated CD11c+ HMDMs did not express a SSC^{high} population. When HMDMs were treated with CC, CC-C1q, or CC-C1q-vWF complexes, the cells exhibited a SSC^{high} population (Figure 3A). HMDMs showed a significant decrease in cells positive for phagocytosis after the treatment with CC-C1q-vWF complexes compared to CC-C1q complexes [median phagocytosis (IQR) in six independent donors of CC-C1q-vWF: 13.65% (5.83–16.35%) vs. CC-C1q: 24.05% (22.55–34.60%), $p = 0.0312$] (Figure 3B). To exploit the effect on early phagocytosis, we incubated CC with the pH-dependent pHrodo Red dye (Figures 3C,D). Analyzed as control, unstimulated CD11c+ HMDMs only exhibited a dim fluorescent signal for pHrodo Red. Fluorescent signal for pHrodo Red increased strongly when HMDMs were treated with pHrodo-dyed CC complexes for 30 min, due to the fusion of phagocytosed CC with the acidic lysosome of HMDMs. For the early phagocytosis, HMDMs had phagocytosed significantly

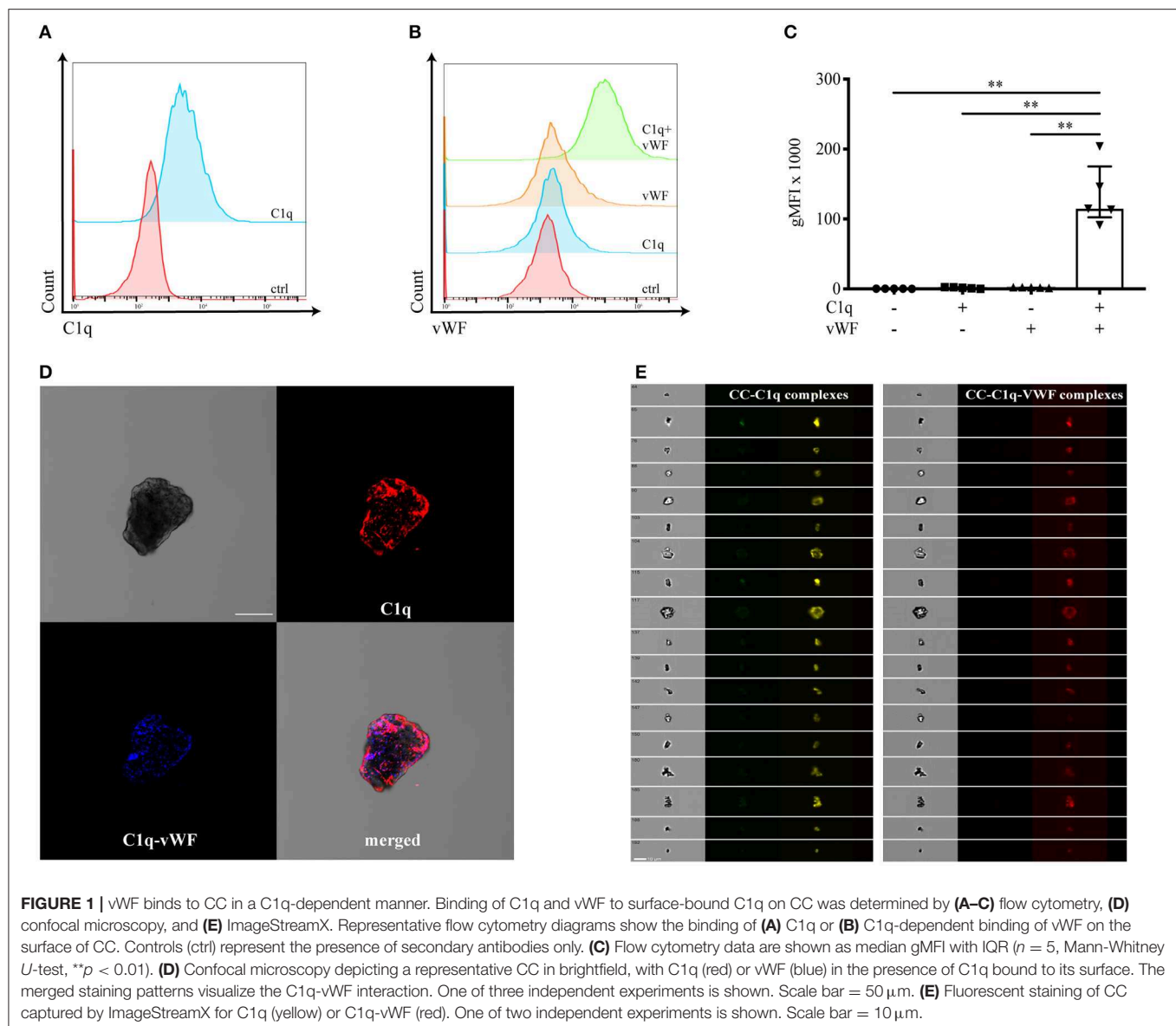

less CC-C1q-vWF complexes than CC-C1q complexes [median phagocytosis (IQR) in six independent donors of CC-C1q-vWF: 54.55% (40.05–60.03%) vs. CC-C1q: 62, 40% (49.05–68.78%), $p = 0.0312$] (Figure 3D).

In summary, late as well as early phagocytosis, by HMDMs, of CC-C1q-vWF complexes is reduced as compared to CC-C1q complexes.

CC-C1q-vWF Complexes Reduce IL-1 Cytokine Secretion of HMDMs

CC have been repeatedly described as capable inducers of IL-1 β secretion in human monocytes and macrophages (23). On the contrary, C1q has been shown to dampen pro-inflammatory cytokine secretion for the same cell types (34). Consequently, we next examined the effect of CC-C1q-vWF complexes on the cytokine profile of HMDMs. For this purpose, HMDMs

kept untreated or treated with CC, CC-C1q, or CC-C1q-vWF complexes were stimulated with 100 ng/ml LPS for 18 h and supernatants were analyzed for the secretion of IL-1 β , IL-1 α , IL-1RA, IL-18, IL-6, IL-10, and TNF α cytokine levels (Figure 4). The CC treatment induced a strong IL-1 β and IL-1 α secretion by HMDMs and a moderate increase in IL-18 secretion as compared to untreated HMDMs. A robust decrease in pro-inflammatory cytokines for IL-1 β and IL-1 α was observed with CC-C1q complexes, and a decreasing trend for IL-6 and TNF α secretion. The additional presence of vWF on CC-C1q complexes significantly enhanced reduction of IL-1 β secretion ($p = 0.0078$), IL-1 β /IL-1RA ratio ($p = 0.0078$), and IL-1 α /IL-1RA ratio ($p = 0.0234$) compared to CC-C1q complexes alone. No other cytokines were significantly changed by vWF bound to CC-C1q complexes. Differences in cytokine secretion of HMDMs according to the treatment added were not due to differences in

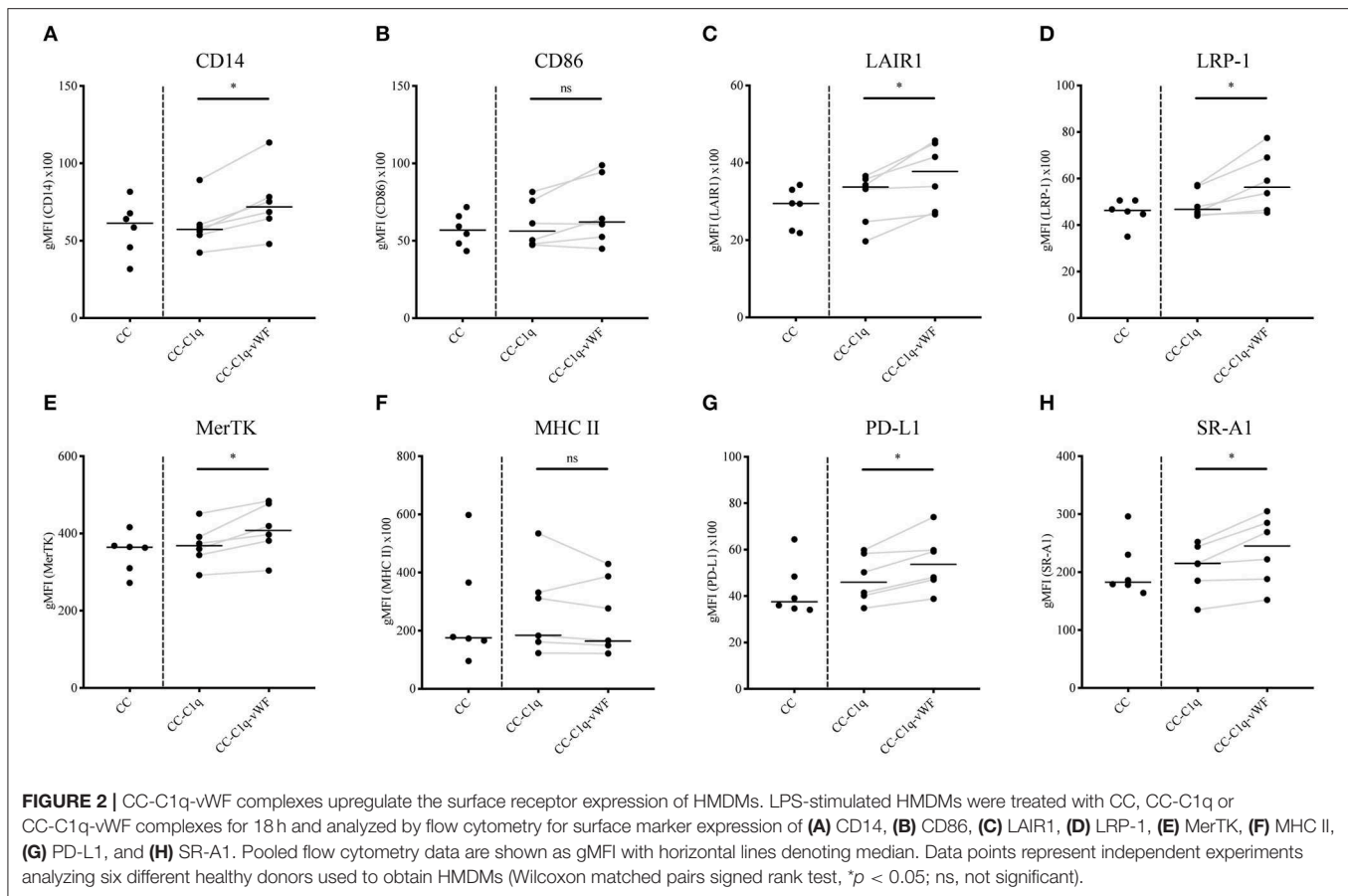

cell death as assessed by quantification of early and late apoptosis or necrosis (data not shown).

Taken together, our data show that IL-1 β cytokine secretion and IL-1 β /IL-1RA and IL-1 α /IL-1RA ratio by HMDMs after exposure to CC-C1q complexes are diminished further in the presence of vWF. This reduction appears to be IL-1 specific.

CC-C1q-vWF Complexes Suppress Caspase-1 Activity of HMDMs

It is well-known that IL-1 maturation, cleavage and secretion is regulated transcriptionally as well as post-transcriptionally. While a priming signal through pattern recognition receptors is required for pro-IL-1 β transcription, the maturation is dependent on the formation of the NLRP3 inflammasome and subsequent caspase-1 activation (37). Therefore, we aimed to examine whether the observed change in IL-1 cytokine secretion was the result of a preceding NLRP3 inflammasome assembly. To address this point, HMDMs were kept untreated or treated with CC, CC-C1q, or CC-C1q-vWF complexes for 18 h and the effect on caspase-1 activation was quantified with FLICA probes. Upon CC treatment, HMDMs showed a marked increase in FLICA signal, demonstrating caspase-1 activity (Figure 5A). While the presence of C1q on CC exhibited only a delicate reduction in caspase-1 activity, the additional presence of vWF significantly suppressed caspase-1 activity in HMDMs [median

FLICA+ cells (IQR) in six independent donors of CC-C1q: 11.54% (7.29–28.38%) vs. CC-C1q-vWF: 9.37% (5.92–22.73%), $p = 0.0312$] (Figure 5B).

Overall, our data show that HMDMs treated with CC-C1q-vWF complexes exhibit decreased caspase-1 activity that impacts on NLRP3 inflammasome dependent IL-1 β secretion.

DISCUSSION

The cross-talk between the complement and the hemostatic systems is extensive and can provide synergistic benefits for the human body (38, 39). Yet, the role of many of these interplays is still unknown. In particular, even though an interplay between bound complement C1q and vWF has been demonstrated previously (17), its impact on the immune system has remained unexplored until now. In our study, we can illustrate that CC provide another physiological surface that allows a C1q-vWF interaction. Moreover, we found that the binding of vWF to bound C1q on CC is capable of modulating the immune response of macrophages by an upregulated expression of phagocytosis-mediating receptors and costimulatory receptors, a hampered phagocytosis and an enhanced suppression of pro-inflammatory cytokine secretion compared to C1q on CC alone.

Deposition of CC is described as a hallmark of atherosclerotic plaques. After recognition as DAMPs and ingestion by

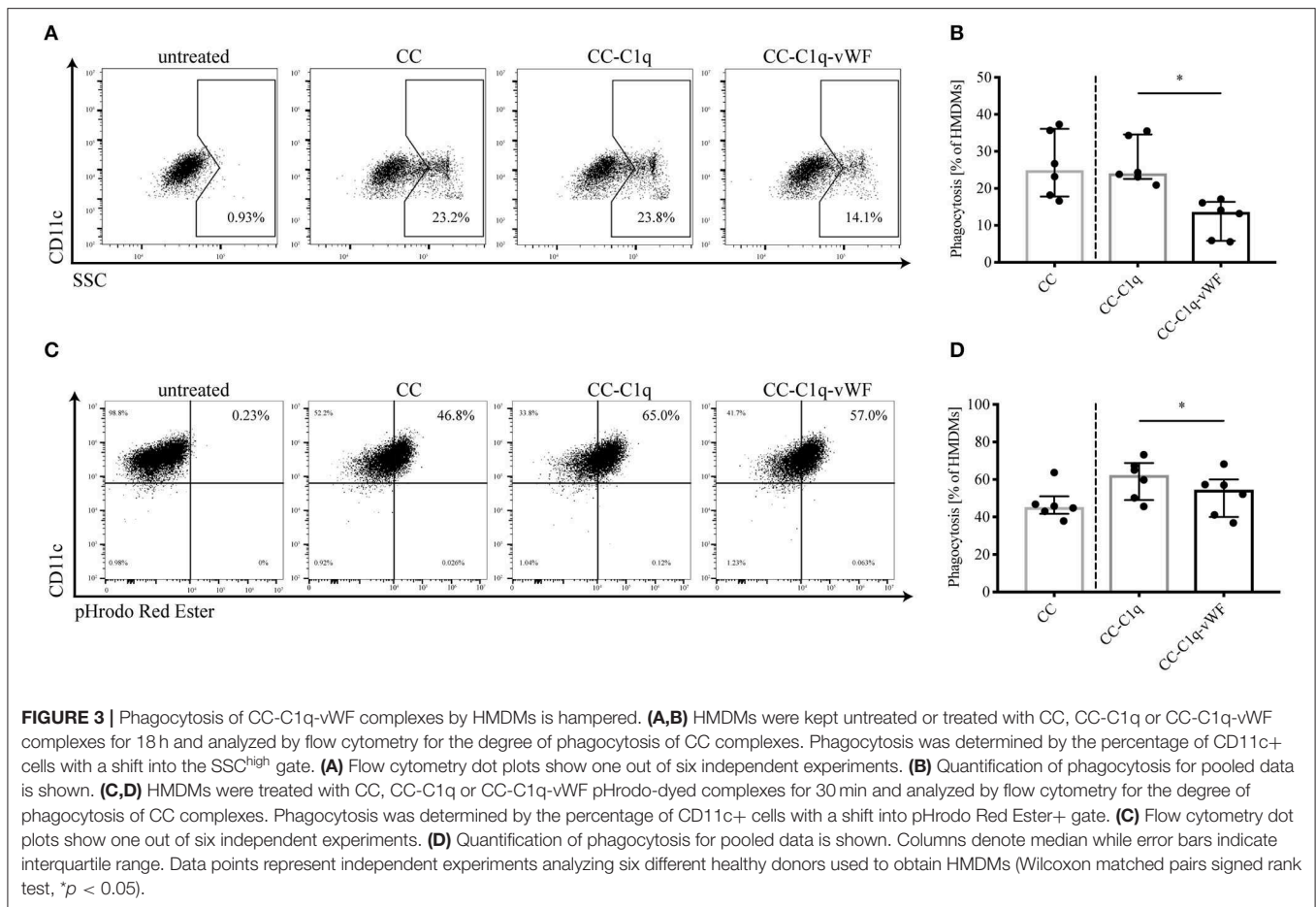

phagocytes, CC trigger ROS formation and lysosomal leakage with consecutive NLRP3 inflammasome assembly, caspase-1 generation and IL-1 β secretion (24). IL-1 β secretion leads to further recruitment of phagocytes by an amplification loop in a concerted action with other pro-inflammatory cytokines and chemokines (40). Phagocytes, in particular macrophages, also are responsible for the essential function of recycling LDL and cholesterol in the periphery, but can develop into lipid-laden macrophage-derived foam cells during the course of the disease when their recycling capacity is overwhelmed. First, those foam cells can become apoptotic due to various stimuli, such as prolonged endoplasmic reticulum stress. Second, apoptotic cells that are insufficiently cleared (as occurring in advanced lesions due to defective efferocytosis), advance into cellular necrosis, in turn contributing to the formation of the necrotic core (41). Consequently, enhanced ingestion of LDL and CC fuels foam cell development, which is thought to be detrimental in later stages of atherosclerosis (42). Hence, the conclusion that CC induce arterial inflammation and destabilization of atherosclerotic plaques seems to be plausible (43). The complement molecule C1q can be considered as a double-edged sword in the context of atherosclerosis. Previous studies showed that the clearance of oxidized LDL and modified LDL is enhanced by binding of C1q (6), but simultaneously leads to a polarization of

macrophages toward an anti-inflammatory phenotype through a reduction in pro-inflammatory cytokine secretion (44). In addition, C1q induces mRNA transcription of cholesterol efflux transporters (6). In contrast to these atheroprotective traits, C1q was demonstrated to be present on CC from human plasma (45) and found to be complexed to ApoE in human arteries (46), where it enables complement activation and thus contributes to atheroprotection (47, 48).

With regard to vWF, a number of studies in vWF-deficient animals and in patients suffering from Von Willebrand disease have been performed. Several of those animal studies (29) as well as human studies (49, 50) suggest atheroprotective effects of vWF. Therefore, one could hypothesize disadvantageous consequences for the additional presence of vWF on CC-C1q complexes on macrophages. However, our findings unexpectedly point to a beneficial effect of vWF in the context of phagocytosis of CC by macrophages, and suggest that the role of vWF in atherosclerosis might be intricate and requires further investigation.

Previously, C1q and vWF have been regarded as separately acting molecules. Here, we identified not only a complex formation of C1q bound to the surface of CC but also the subsequent binding of vWF. Moreover, the treatment of HMDMs with CC-C1q-vWF complexes results in an upregulated

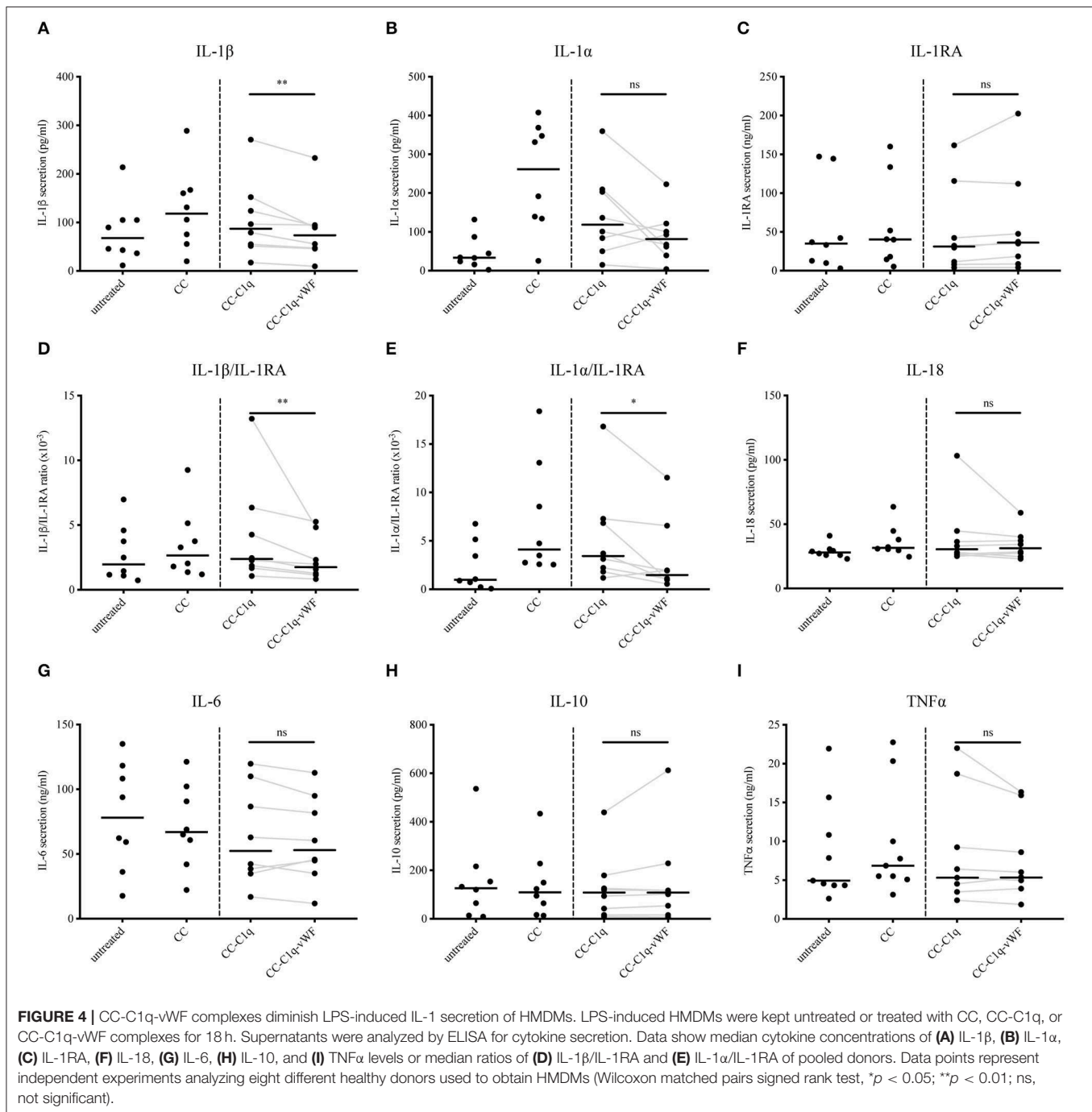

expression of surface receptors of efferocytosis (MerTK), scavenger receptors (LRP-1 and SR-A1) as well as CD14, LAIR1, and PD-L1 compared to CC-C1q complexes alone. Studies investigating the role of the phagocytosis-mediating receptors MerTK and LRP-1 indicate atheroprotective features (51, 52), whereas the role of SR-A1 in cardiovascular disease is still controversial [reviewed by Ben et al. (53)]. Additionally, LAIR1 was described to have beneficial effects on foam cell formation (54). Therefore, we next sought to determine the effect on the

phagocytic capacity of HMDMs. Interestingly, the presence of vWF on CC-C1q complexes strongly diminished the late as well as early phagocytosis of CC by HMDMs, hereby reversing the effect of C1q alone. A possible explanation for this unexpected finding could be that the upregulated expression of phagocytosis-mediating receptors is representing a reinforcing feedback loop that is triggered in order to compensate for the decreased ingestion of CC-C1q-vWF complexes. Last, our data illustrate a significant decrease in IL-1 cytokine secretion by HMDMs when

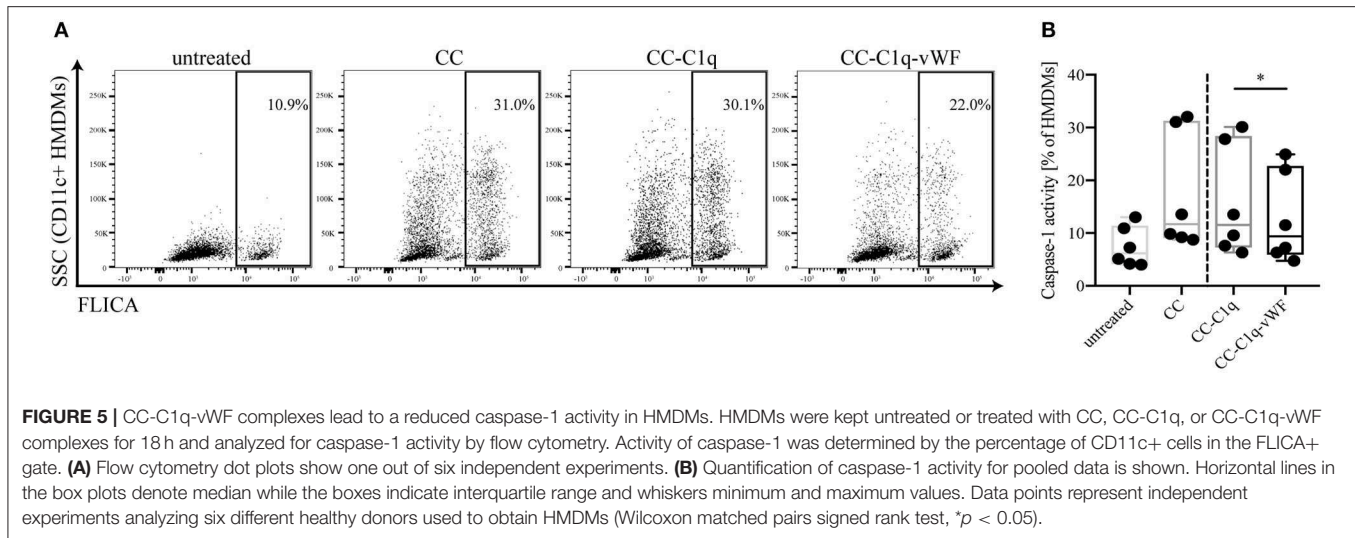

treated with CC-C1q-vWF complexes compared to CC-C1q complexes without vWF. The clinical significance of IL-1 in cardiovascular disease was demonstrated by the anti-IL-1 β antibody Canakinumab Antiinflammatory Thrombosis Outcome Study (CANTOS) (55). Thus, a reduction in phagocytosis and inflammation could retard plaque progression (56, 57).

One limitation of our study is its *in vitro* character, since the *in vivo* situation in humans is likely to be more complex. C1q's role in human atherosclerosis is supported by studies that have shown C1q expression in atherosclerotic carotid arteries of patients (58–60) and therefore underlines the relevance of our results. Whereas the majority of C1q is non-covalently bound with serine proteases C1r and C1s to form the C1 complex in plasma and whole blood, free C1q is more prevalent in tissues where it is locally synthesized mainly by macrophages and dendritic cells (61). Furthermore, it has been demonstrated that vWF binds to a cryptic epitope of C1q, which is only exposed when C1q is surface-bound, while binding of vWF to surface-bound C1 was much weaker (17). Hence, we assume that the C1q-vWF interaction, especially on CC, primarily occurs in tissue, such as arteries of atherosclerotic patients. Nevertheless, further investigation on the occurrence of CC-C1q-vWF complexes in human atherosclerosis is needed.

Second, *in vivo*, shear stress is necessary to unfold the full functional potential of vWF (62). In our study however, permanent shear stress was not applied, since the physiological occurrence of shear stress would rather reflect the situation during plaque rupture resulting from continuous blood flow but not that inside the plaque itself.

Lastly, alternative ways can be envisaged by which the C1q-vWF interaction, in the form of CC-C1q-vWF complexes, might exert its effect on HMDMs. One of the ways could be partial steric shielding of the C1q molecule by vWF, weakening the effects of C1q (e.g., **Figure 3**). Another way could be an intrinsic effect of vWF (e.g., **Figures 2, 4**). Future studies will have to explore the potential ways responsible for the overall

impact of CC-C1q-vWF complexes. In addition, since the mutual interactions between complement and hemostatic systems *in vivo* are likely to be more complex, our *in vitro* model will have to be developed further in order to approach a physiological setting. Recently, Gravastrand et al. have described that CC induce complement-dependent activation of hemostasis (63). In our group, we have observed that complement activation remains unaffected by the presence of vWF (64). Hence, downstream complement components, such as C4 and C3, shall be implemented into our system and its effect on HMDMs in the additional presence of platelets addressed in the future.

In conclusion, with this study, we provide new insights into an emerging cross-talk between C1q and hemostasis-initiating vWF. Our findings reveal that binding of vWF to C1q on CC regulates the immune response of HMDMs. We show that CC-C1q-vWF complexes provoke a hampered phagocytosis together with an accompanied reduction of IL-1 cytokine secretion by macrophages that could prove favorable for retarding foam cell formation and decelerating plaque progression.

DATA AVAILABILITY STATEMENT

All datasets generated for this study are included in the article/supplementary material.

AUTHOR CONTRIBUTIONS

CD designed and performed the study, collected and analyzed data, and wrote the manuscript. ST and MT designed and supervised the study, and critically revised the manuscript.

FUNDING

This work was funded by a project grant from the Swiss National Science Foundation (Grant No. 310030_172956).

ACKNOWLEDGMENTS

We would like to thank Baxalta US Inc., a member of the Takeda group of companies for providing recombinant vWF under IIR grant H16-36024. Additionally, we are thankful for the

valuable input and help from research labs of the Department of Biomedicine, Basel and from the research lab of Prof. Terje Espevik, especially Nathalie Niyonzima, CEMIR, NTNU, Trondheim, Norway.

REFERENCES

- Walport MJ. Complement. *First of two parts. N Engl J Med.* (2001) 344:1058–66. doi: 10.1056/NEJM200104053441406
- Morgan BP, Harris CL. Complement, a target for therapy in inflammatory and degenerative diseases. *Nat Rev Drug Discov.* (2015) 14:857–77. doi: 10.1038/nrd4657
- Nayak A, Ferluga J, Tsolaki AG, Kishore U. The non-classical functions of the classical complement pathway recognition subcomponent C1q. *Immunol Lett.* (2010) 131:139–50. doi: 10.1016/j.imlet.2010.03.012
- Bobak DA, Gaither TA, Frank MM, Tenner AJ. Modulation of FcR function by complement: subcomponent C1q enhances the phagocytosis of IgG-opsonized targets by human monocytes and culture-derived macrophages. *J Immunol.* (1987) 138:1150–6.
- Bohlsón SS, Fraser DA, Tenner AJ. Complement proteins C1q and MBL are pattern recognition molecules that signal immediate and long-term protective immune functions. *Mol Immunol.* (2007) 44:33–43. doi: 10.1016/j.molimm.2006.06.021
- Fraser DA, Tenner AJ. Innate immune proteins C1q and mannan-binding lectin enhance clearance of atherogenic lipoproteins by human monocytes and macrophages. *J Immunol.* (2010) 185:3932–9. doi: 10.4049/jimmunol.1002080
- Samstad EO, Niyonzima N, Nymo S, Aune MH, Ryan L, Bakke SS, et al. Cholesterol crystals induce complement-dependent inflammasome activation and cytokine release. *J Immunol.* (2014) 192:2837–45. doi: 10.4049/jimmunol.1302484
- Fraser DA, Bohlsón SS, Jasinskiene N, Rawal N, Palmarini G, Ruiz S, et al. C1q and MBL, components of the innate immune system, influence monocyte cytokine expression. *J Leukoc Biol.* (2006) 80:107–16. doi: 10.1189/jlb.11.05683
- Fraser DA, Laust AK, Nelson EL, Tenner AJ. C1q differentially modulates phagocytosis and cytokine responses during ingestion of apoptotic cells by human monocytes, macrophages, and dendritic cells. *J Immunol.* (2009) 183:6175–85. doi: 10.4049/jimmunol.0902232
- Benoit ME, Clarke EV, Morgado P, Fraser DA, Tenner AJ. Complement protein C1q directs macrophage polarization and limits inflammasome activity during the uptake of apoptotic cells. *J Immunol.* (2012) 188:5682–93. doi: 10.4049/jimmunol.1103760
- Markiewski MM, Nilsson B, Ekdahl KN, Mollnes TE, Lambris JD. Complement and coagulation: strangers or partners in crime? *Trends Immunol.* (2007) 28:184–92. doi: 10.1016/j.it.2007.02.006
- van Schooten CJ, Shahbazi S, Groot E, Oortwijn BD, van den Berg HM, Denis CV, et al. Macrophages contribute to the cellular uptake of von Willebrand factor and factor VIII *in vivo*. *Blood.* (2008) 112:1704–12. doi: 10.1182/blood-2008-01-133181
- Wohner N, Muczynski V, Mohamadi A, Legendre P, Proulle V, Ayme G, et al. Macrophage scavenger receptor SR-AI contributes to the clearance of von Willebrand factor. *Haematologica.* (2018) 103:728–37. doi: 10.3324/haematol.2017.175216
- Feng S, Liang X, Cruz MA, Vu H, Zhou Z, Pemmaraju N, et al. The interaction between factor H and Von Willebrand factor. *PLoS ONE.* (2013) 8:e73715. doi: 10.1371/journal.pone.0073715
- Turner NA, Moake J. Assembly and activation of alternative complement components on endothelial cell-anchored ultra-large von Willebrand factor links complement and hemostasis-thrombosis. *PLoS ONE.* (2013) 8:e59372. doi: 10.1371/journal.pone.0059372
- Feng S, Liang X, Kroll MH, Chung DW, Afshar-Kharghan V. von Willebrand factor is a cofactor in complement regulation. *Blood.* (2015) 125:1034–7. doi: 10.1182/blood-2014-06-585430
- Kölm R, Schaller M, Roumenina LT, Niemiec I, Kremer Hovinga JA, Khanicheh E, et al. Von willebrand factor interacts with surface-bound C1q and induces platelet rolling. *J Immunol.* (2016) 197:3669–79. doi: 10.4049/jimmunol.1501876
- Franklin BS, Mangan MS, Latz E. Crystal formation in inflammation. *Annu Rev Immunol.* (2016) 34:173–202. doi: 10.1146/annurev-immunol-041015-055539
- Corr EM, Cunningham CC, Dunne A. Cholesterol crystals activate Syk and PI3 kinase in human macrophages and dendritic cells. *Atherosclerosis.* (2016) 251:197–205. doi: 10.1016/j.atherosclerosis.2016.06.035
- Zimmer S, Grebe A, Bakke SS, Bode N, Halvorsen B, Ulas T, et al. Cyclodextrin promotes atherosclerosis regression via macrophage reprogramming. *Sci Transl Med.* (2016) 8:333ra350. doi: 10.1126/scitranslmed.aad6100
- Bakke SS, Aune MH, Niyonzima N, Pilely K, Ryan L, Skjelland M, et al. Cyclodextrin reduces cholesterol crystal-induced inflammation by modulating complement activation. *J Immunol.* (2017) 199:2910–20. doi: 10.4049/jimmunol.1700302
- Abela GS. Cholesterol crystals piercing the arterial plaque and intima trigger local and systemic inflammation. *J Clin Lipidol.* (2010) 4:156–64. doi: 10.1016/j.jacl.2010.03.003
- Duewell P, Kono H, Rayner KJ, Sirois CM, Vladimer G, Bauernfeind FG, et al. NLRP3 inflammasomes are required for atherogenesis and activated by cholesterol crystals. *Nature.* (2010) 464:1357–61. doi: 10.1038/nature08938
- Rajamaki K, Lappalainen J, Oorni K, Valimäki E, Matikainen S, Kovanen PT, et al. Cholesterol crystals activate the NLRP3 inflammasome in human macrophages: a novel link between cholesterol metabolism and inflammation. *PLoS ONE.* (2010) 5:e11765. doi: 10.1371/journal.pone.0011765
- Schmiedt W, Kinscherf R, Deigner HP, Kamencic H, Nauen O, Kilo J, et al. Complement C6 deficiency protects against diet-induced atherosclerosis in rabbits. *Arterioscler Thromb Vasc Biol.* (1998) 18:1790–5. doi: 10.1161/01.ATV.18.11.1790
- Lewis RD, Jackson CL, Morgan BP, Hughes TR. The membrane attack complex of complement drives the progression of atherosclerosis in apolipoprotein E knockout mice. *Mol Immunol.* (2010) 47:1098–105. doi: 10.1016/j.molimm.2009.10.035
- Bhatia VK, Yun S, Leung V, Grimsditch DC, Benson GM, Botto MB, et al. Complement C1q reduces early atherosclerosis in low-density lipoprotein receptor-deficient mice. *Am J Pathol.* (2007) 170:416–26. doi: 10.2353/ajpath.2007.060406
- Lewis MJ, Malik TH, Ehrenstein MR, Boyle JJ, Botto M, Haskard DO. Immunoglobulin M is required for protection against atherosclerosis in low-density lipoprotein receptor-deficient mice. *Circulation.* (2009) 120:417–26. doi: 10.1161/CIRCULATIONAHA.109.868158
- van Galen KP, Tuinenburg A, Smeets EM, Schutgens RE. Von Willebrand factor deficiency and atherosclerosis. *Blood Rev.* (2012) 26:189–96. doi: 10.1016/j.blre.2012.05.002
- Turecek PL, Mitterer A, Matthiessen HP, Gritsch H, Varadi K, Siekmann J, et al. Development of a plasma- and albumin-free recombinant von Willebrand factor. *Hamostaseologie.* (2009) 29 (Suppl. 1):S32–38. doi: 10.1055/s-0037-1617202
- Bigler C, Schaller M, Perahud I, Osthoff M, Trendelenburg M. Autoantibodies against complement C1q specifically target C1q bound on early apoptotic cells. *J Immunol.* (2009) 183:3512–21. doi: 10.4049/jimmunol.0803573
- Sica A, Mantovani A. Macrophage plasticity and polarization: *in vivo* veritas. *J Clin Invest.* (2012) 122:787–95. doi: 10.1172/JCI59643
- Galvan MD, Foreman DB, Zeng E, Tan JC, Bohlsón SS. Complement component C1q regulates macrophage expression of Mer tyrosine kinase to promote clearance of apoptotic cells. *J Immunol.* (2012) 188:3716–23. doi: 10.4049/jimmunol.1102920

34. Thanei S, Trendelenburg M. Anti-C1q autoantibodies from systemic lupus erythematosus patients induce a proinflammatory phenotype in macrophages. *J Immunol.* (2016) 196:2063–74. doi: 10.4049/jimmunol.1501659
35. Ross R. Atherosclerosis—an inflammatory disease. *N Engl J Med.* (1999) 340:115–26. doi: 10.1056/NEJM199901143400207
36. Taylor PR, Carugati A, Fadok VA, Cook HT, Andrews M, Carroll MC, et al. A hierarchical role for classical pathway complement proteins in the clearance of apoptotic cells *in vivo*. *J Exp Med.* (2000) 192:359–66. doi: 10.1084/jem.192.3.359
37. Broz P, Dixit VM. Inflammasomes: mechanism of assembly, regulation and signaling. *Nat Rev Immunol.* (2016) 16:407–20. doi: 10.1038/nri.2016.58
38. Rayes J, Roumenina LT, Dimitrov JD, Repesse Y, Ing M, Christophe O, et al. The interaction between factor H and VWF increases factor H cofactor activity and regulates VWF prothrombotic status. *Blood.* (2014) 123:121–5. doi: 10.1182/blood-2013-04-495853
39. Nissila E, Hakala P, Leskinen K, Roig A, Syed S, Van Kessel KPM, et al. Complement factor H and apolipoprotein E participate in regulation of inflammation in THP-1 macrophages. *Front Immunol.* (2018) 9:2701. doi: 10.3389/fimmu.2018.02701
40. Libby P. Interleukin-1 beta as a target for atherosclerosis therapy: biological basis of CANTOS and beyond. *J Am Coll Cardiol.* (2017) 70:2278–89. doi: 10.1016/j.jacc.2017.09.028
41. Tabas I. Macrophage death and defective inflammation resolution in atherosclerosis. *Nat Rev Immunol.* (2010) 10:36–46. doi: 10.1038/nri2675
42. Maguire EM, Pearce SWA, Xiao Q. Foam cell formation: A new target for fighting atherosclerosis and cardiovascular disease. *Vascul Pharmacol.* (2019) 112:54–71. doi: 10.1016/j.vph.2018.08.002
43. Janoudi A, Shamoun FE, Kalavakunta JK, Abela GS. Cholesterol crystal induced arterial inflammation and destabilization of atherosclerotic plaque. *Eur Heart J.* (2016) 37:1959–67. doi: 10.1093/eurheartj/ehv653
44. Ho MM, Manughian-Peter A, Spivia WR, Taylor A, Fraser DA. Macrophage molecular signaling and inflammatory responses during ingestion of atherogenic lipoproteins are modulated by complement protein C1q. *Atherosclerosis.* (2016) 253:38–46. doi: 10.1016/j.atherosclerosis.2016.08.019
45. Pilely K, Fumagalli S, Rosbjerg A, Genster N, Skjoedt M-O, Perego C, et al. C-reactive protein binds to cholesterol crystals and co-localizes with the terminal complement complex in human atherosclerotic plaques. *Front Immunol.* (2017) 8:1040. doi: 10.3389/fimmu.2017.01040
46. Yin C, Ackermann S, Ma Z, Mohanta SK, Zhang C, Li Y, et al. ApoE attenuates unresolvable inflammation by complex formation with activated C1q. *Nat Med.* (2019) 25:496–506. doi: 10.1038/s41591-018-0336-8
47. Niculescu F, Rus H, Cristea A, Vlaicu R. Localization of the terminal C5b-9 complement complex in the human aortic atherosclerotic wall. *Immunol Lett.* (1985) 10:109–14. doi: 10.1016/0165-2478(85)90185-3
48. Torzewski M, Klouche M, Hock J, Messner M, Dorweiler B, Torzewski J, et al. Immunohistochemical demonstration of enzymatically modified human LDL and its colocalization with the terminal complement complex in the early atherosclerotic lesion. *Arterioscler Thromb Vasc Biol.* (1998) 18:369–78. doi: 10.1161/01.ATV.18.3.369
49. Bilora F, Dei Rossi C, Girolami B, Casonato A, Zanon E, Bertomoro A, et al. Do hemophilia A and von Willebrand disease protect against carotid atherosclerosis? A comparative study between coagulopathies and normal subjects by means of carotid echo-color Doppler scan. *Clin Appl Thromb Hemost.* (1999) 5:232–5. doi: 10.1177/107602969900500405
50. Bilora F, Bocchioletti V, Zanon E, Petrobelli F, Girolami A. Hemophilia A, von Willebrand disease, and atherosclerosis of abdominal aorta and leg arteries: factor VIII and von Willebrand factor defects appear to protect abdominal aorta and leg arteries from atherosclerosis. *Clin Appl Thromb Hemost.* (2001) 7:311–3. doi: 10.1177/107602960100700411
51. Cai B, Thorp EB, Doran AC, Sansbury BE, Daemen MJ, Dorweiler B, et al. MerTK receptor cleavage promotes plaque necrosis and defective resolution in atherosclerosis. *J Clin Invest.* (2017) 127:564–8. doi: 10.1172/JCI90520
52. Mueller PA, Zhu L, Tavori H, Huynh K, Giunzioni I, Stafford JM, et al. Deletion of macrophage low-density lipoprotein receptor-related protein 1 (LRP1) accelerates atherosclerosis regression and increases C-C chemokine receptor type 7 (CCR7) expression in plaque macrophages. *Circulation.* (2018) 138:1850–63. doi: 10.1161/CIRCULATIONAHA.117.031702
53. Ben J, Zhu X, Zhang H, Chen Q. Class A1 scavenger receptors in cardiovascular diseases. *Br J Pharmacol.* (2015) 172:5523–30. doi: 10.1111/bph.13105
54. Yi X, Zhang J, Zhuang R, Wang S, Cheng S, Zhang D, et al. Silencing LAIR-1 in human THP-1 macrophage increases foam cell formation by modulating PPARgamma and M2 polarization. *Cytokine.* (2018) 111:194–205. doi: 10.1016/j.cyt.2018.08.028
55. Ridker PM, Everett BM, Thuren T, MacFadyen JG, Chang WH, Ballantyne C, et al. Antiinflammatory therapy with canakinumab for atherosclerotic disease. *N Engl J Med.* (2017) 377:1119–31. doi: 10.1056/NEJMoa1707914
56. Libby P. Inflammation in atherosclerosis. *Nature.* (2002) 420:868–74. doi: 10.1038/nature01323
57. Moore K, Sheedy F, Fisher E. Macrophages in atherosclerosis: a dynamic balance. *Nat Rev Immunol.* (2013) 13:709–21. doi: 10.1038/nri3520
58. Vlaicu R, Rus HG, Niculescu F, Cristea A. Immunoglobulins and complement components in human aortic atherosclerotic intima. *Atherosclerosis.* (1985) 55:35–50. doi: 10.1016/0021-9150(85)90164-9
59. Cao W, Bobryshev YV, Lord RS, Oakley RE, Lee SH, Lu J. Dendritic cells in the arterial wall express C1q: potential significance in atherogenesis. *Cardiovasc Res.* (2003) 60:175–86. doi: 10.1016/S0008-6363(03)00345-6
60. Peerschke EI, Minta JO, Zhou SZ, Bini A, Gotlieb A, Colman RW, et al. Expression of gC1q-R/p33 and its major ligands in human atherosclerotic lesions. *Mol Immunol.* (2004) 41:759–66. doi: 10.1016/j.molimm.2004.04.020
61. Rabs U, Martin H, Hitschold T, Golan MD, Heinz HP, Loos M. Isolation and characterization of macrophage-derived C1q and its similarities to serum C1q. *Eur J Immunol.* (1986) 16:1183–6. doi: 10.1002/eji.1830160926
62. Springer TA. von Willebrand factor, Jedi knight of the bloodstream. *Blood.* (2014) 124:1412–25. doi: 10.1182/blood-2014-05-378638
63. Gravastrand CS, Steinkjer B, Halvorsen B, Landsem A, Skjelland M, Jacobsen EA, et al. Cholesterol crystals induce coagulation activation through complement-dependent expression of monocytic tissue factor. *J Immunol.* (2019) 203:853–63. doi: 10.4049/jimmunol.1900503
64. Kölm R, De Libero G, Palmer E, Trendelenburg M. *Von Willebrand Factor Binds Surface-Bound C1q and Induces Platelet Rolling*. Basel: University of Basel (2015).

Conflict of Interest: The authors declare that the research was conducted in the absence of any commercial or financial relationships that could be construed as a potential conflict of interest.

Copyright © 2019 Donat, Thanei and Trendelenburg. This is an open-access article distributed under the terms of the Creative Commons Attribution License (CC BY). The use, distribution or reproduction in other forums is permitted, provided the original author(s) and the copyright owner(s) are credited and that the original publication in this journal is cited, in accordance with accepted academic practice. No use, distribution or reproduction is permitted which does not comply with these terms.



The Complement System and C1q in Chronic Hepatitis C Virus Infection and Mixed Cryoglobulinemia

Ahmed El-Shamy^{1,2*}, Andrea D. Branch¹, Thomas D. Schiano¹ and Peter D. Gorevic^{3*}

¹Division of Liver Disease, Department of Medicine, Icahn School of Medicine at Mount Sinai, New York, NY, United States,

²Department of Pharmaceutical and Biological Sciences, California Northstate University, Elk Grove, CA, United States,

³Division of Rheumatology, Department of Medicine, Icahn School of Medicine at Mount Sinai, New York, NY, United States

OPEN ACCESS

Edited by:

Uday Kishore,
Brunel University London,
United Kingdom

Reviewed by:

Laura Gragnani,
Università degli Studi di
Firenze, Italy

Alexander William Tarr,
University of Nottingham,
United Kingdom

*Correspondence:

Ahmed El-Shamy
ahmed.elshamy@cnsu.edu;
Peter D. Gorevic
peter.gorevic@mountsinai.org

Specialty section:

This article was submitted to
Molecular Innate Immunity,
a section of the journal
Frontiers in Immunology

Received: 24 January 2018

Accepted: 23 April 2018

Published: 29 May 2018

Citation:

El-Shamy A, Branch AD,
Schiano TD and Gorevic PD
(2018) The Complement System
and C1q in Chronic Hepatitis
C Virus Infection and Mixed
Cryoglobulinemia.
Front. Immunol. 9:1001.
doi: 10.3389/fimmu.2018.01001

The complement system bridges innate and adaptive immunity against microbial infections, with viral infection being a major trigger. Activation of the classical, alternative, and lectin pathways have been reported in chronic hepatitis C virus (HCV) infection and/or cryoglobulinemia. HCV infection leads to dysregulation of complement-mediated immune responses. Clinical and experimental evidence support involvement of complement in intra- and extrahepatic manifestations of HCV infection, such as liver fibrosis and type II cryoglobulinemia. In this review, we summarize studies that have investigated the interplay between HCV and the complement system to establish chronic infection and autoimmunity, as well as the association between HCV pathogenesis and abnormal complement profiles. Several unanswered questions are highlighted which suggest additional informative lines of investigation.

Keywords: liver, hepatitis C virus, complement, C1q, gC1qR, mixed cryoglobulinemia

INTRODUCTION

The complement system includes major host defense mechanisms that bridge innate and adaptive immunity against microbial infections. It is also a critical mediator of the clearance of immune complexes and injured cells (1–3). Dysregulation may be associated with chronic autoimmune inflammatory conditions, such as systemic lupus erythematosus, cryoglobulinemia, and rheumatoid arthritis. Viral infections may trigger dysregulation by direct effects on complement components for the purpose of immune evasion, by effects on specific receptors used for viral entrance into cells or by promoting a pathogenic antiglobulin [i.e., rheumatoid factor (RF)] response as part of chronic immune stimulation. In particular, hepatitis C virus (HCV) infection has been associated with a number of extrahepatic disorders, such as type II mixed cryoglobulinemia (MC) and B cell lymphoma that may be accompanied by complement dysregulation. The recent introduction of direct-acting antiviral (DAA) therapy for HCV allows most patients to achieve a sustained virological response (SVR)/cure. Treatment reduces liver inflammation and improves extrahepatic disease manifestations, but cryoglobulinemia and liver dysfunction may persist (4–14).

The majority of HCV-infected patients with evidence of B cell clonality have abnormal complement profiles; a low serum level of C4 is a “signature” for type II MC patients (15, 16). However, only limited information is available regarding the mechanisms by which the complement system is involved in HCV-induced intra- and extrahepatic disease. Therefore, in this review, we aim to highlight the interplay between HCV and the complement system that become apparent with chronic infection and lymphoproliferation.

PRODUCTION SITES OF COMPLEMENT PROTEINS AND RECEPTORS

More than 40 complement-related proteins have been identified in the plasma and on cell surfaces, constituting more than 15% of the of plasma globulins (17, 18). The liver makes ~90% of the plasma components of classical, alternative, and lectin pathways. By contrast, whereas hepatocytes are the predominant source of C1r and C1s in blood, activated monocytes/macrophages and immature dendritic cells are the primary source of C1q, a recognition molecule for classical pathway activation that also has significant non-complement functions (19). Although the liver produces the majority of C4, multiple tissues may also produce this protein for local consumption, particularly in response to interferon-gamma (20). Several complement receptors, such as complement receptor type 1 (CR1), the complement receptor of the immunoglobulin superfamily (CRIg), the integrin complement receptors 3 (CR3) and 4 (CR4), and the complement component 5a receptor 1 (C5aR), are expressed on liver cells (hepatocytes, endothelial cells, Kupffer cells, and stellate cells), and contribute to a variety of functions, such as induction of gluconeogenesis, synthesis of acute-phase proteins, hepatocyte proliferation, and phagocytosis (21).

FIBROSIS AND REGENERATION

Increasing evidence implicates activation of the complement system in the pathogenesis and response to acute and chronic liver injury (22). In a clinical study investigating the relationship between complement activation and development of liver fibrosis, blood samples from 50 chronically infected HCV patients were compared to 35 patients with other various liver diseases and 50 healthy controls (23). Complement system activation, as indicated by a significant decrease in total plasma complement activity (CH50) and increase in SC5b-9 [a marker for generation of the membrane-attack complex (MAC)] was associated with high necroinflammatory activity in the HCV patients and patients with other liver diseases compared to controls. The level of SC5b-9 significantly correlated with liver fibrosis stage in HCV-infected patients but not in patients with other liver injuries. In a proteomic survey of serum samples from HCV-infected patients, liver fibrosis stage was associated with a decrease in C3, C4, and Factor H-related protein-1, a regulatory C3b-binding protein (24). C4a, a cleavage product of C4 that contrasts with C3a and C5a with regard to biologic function, was reported to be negatively correlated with the stage of liver fibrosis in children with chronic HCV infection, serum levels being significantly lower in HCV children with advanced fibrosis than those with no/mild fibrosis (25); the significance of this study, however, was limited by the low numbers of HCV-infected children, and the fact that C4a may increase as a function of classical pathway activation and C4 consumption. In a murine genomic study, the gene encoding C5 was identified as a quantitative trait locus associated with the development of liver fibrosis (26). Expression of C5aR1 was significantly upregulated on hepatic stellate cells during trans-differentiation to myofibroblasts in culture. Since myofibroblasts synthesize collagens and other extracellular matrix proteins, elevated C5aR1 expression is consistent with the concept that

C5 is a modifier of liver fibrogenesis. Indeed, blockade of C5aR1 reduces hepatic fibrosis in mice (26). Critical roles for C3a and C5a for liver regeneration following carbon tetrachloride injury have been shown in C3, C5, and C3aR knock-out and double knock-out mice, reversible by restoration of C3a, C5, or C5a (27). Interestingly, in 277 patients with chronic HCV infection, two C5 single-nucleotide polymorphisms (SNPs), rs17611 and rs2300929, were associated with advanced fibrosis (26). However, in a study of 1,435 HCV-infected patients and 1,003 patients with other liver diseases, there was no significant association between these C5 SNPs and fibrosis in either patient group (28).

HEPATOCELLULAR CARCINOMA (HCC)

Cancer growth is determined by intrinsic properties of malignant cells as well as several modifiers, including the complement system, which may either reduce or increase progression (29). HCC is the second leading cause of organ-specific cancer-related death worldwide (30) and is the most rapidly increasing cause of cancer-related death in the United States, Europe, and Japan (31). Of note, C3a was identified by mass spectrometry and 2-dimensional gel electrophoresis (2-DE) of serum samples obtained from HCV-HCC, chronic HCV, HBV-HCC, chronic HBV, and healthy subjects as a differentially expressed biomarker protein with significantly higher levels among HCV-HCC patients compared to the other groups (32).

TREATMENT

Until recently, HCV treatment has centered on interferon-alpha (IFN α), a cytokine with both antiviral and immunologic effects. However, IFN α -based treatment failed to eliminate HCV in many patients and was often poorly tolerated, particularly because of its ability to induce, uncover and/or exacerbate autoimmune/inflammatory disorders (33, 34). The CC genotype associated with the rs285009 SNP of the C4 gene closely correlated with decreased level of mRNA expression and C4 protein which was more striking at baseline in HCV patients compared to healthy controls. More importantly, the presence of this SNP was significantly associated with a poor response to IFN α -based therapy as well as the development of a high degree of liver fibrosis (35). Interestingly, a significant reduction in C4 activity was also observed in relapsers after IFN α treatment compared to patients who achieved SVR (36). Polymorphism at the rs2230201 SNP of C3 was also associated with IFN α treatment outcome (37). The rs2230201 'C' allele was associated with increased serum C3 levels compared to the 'T' allele, which conferred an advantage in attaining SVR, especially in homozygotes. Patients with serum C3 value < 53 mg/dL and non-CC genotypes may not respond to IFN α treatment (37). Recently developed DAA therapies provide an opportunity for HCV patients with autoimmune/inflammatory disorders to be cured with a low risk of side effects (38–40). In the era of DAA, how a patient's complement profile contributes to the treatment response remains to be defined.

In summary, accumulating clinical observations support a role for the complement system in mediating liver inflammation and fibrosis in HCV infection (**Table 1**). However, the mechanisms

TABLE 1 | Complement system abnormalities in HCV-induced liver injury.

Complement abnormality	HCV-induced liver injury	Reference
Low plasma CH50	High necroinflammatory activity	(23)
High SC5b-9	High stage of necroinflammation and degree of liver fibrosis	(23)
Low C3	High degree of liver fibrosis	(24)
Low C4	High degree of liver fibrosis	(24, 25)
CC genotype of rs285009 single nucleotide polymorphism (SNP) of the C4 gene	High degree of liver fibrosis and poor response to IFN α -based therapy	(35)
Low factor H-related protein-1	High degree of liver fibrosis	(24)
High C5	High degree of liver fibrosis	(26)
High C3a	High risk of hepatocellular carcinoma	(32)
Low serum C3 and non-CC genotype of rs2230201 SNP of the C3 gene	Poor response to IFN α -based therapy	(37)

TABLE 2 | HCV strategies to evade innate and adaptive immunity using complement system-related components.

Complement system-related factor	HCV-induced immune evasion	Reference
C3	Downregulation of C3 promotor activity by HCV-NS5A <i>via</i> inhibition of C/EBP- β	(43)
C2	Impairment of C3 convertase function <i>via</i> inhibition of C2	(44)
C4	Inhibition of C4 activity through HCV core-induced inhibition of upstream stimulatory factor-1 and HCV-NS5A-induced inhibition of interferon regulatory factor-1	(45)
C9	Impairment of membrane-attack complex (MAC) formation through inhibition of C9 promotor activity by HCV-core	(46)
C3 and C4	Downregulation of C3 and C4 hepatocyte synthesis through the inhibition of the hepatocyte MICA/B	(47)
MAC	Impairment of MAC formation through incorporation of CD59 in HCV envelope	(55)
C3 convertase	Upregulation of CD55 expression which accelerates the decay of C3 convertase	(56)
gC1qR	Impairment of T-cell immunity through the interaction of HCV core to gC1qR on T-cells and monocyte-derived dendritic cells	(65–67)

underlying these observations are still unclear. Thus, further experimental and molecular studies are required to dissect how the complement system contributes to intrahepatic HCV pathogenesis, including roles in innate and adaptive immunity, regulation of apoptosis, fibrosis, and regeneration.

HCV STRATEGIES TO OVERCOME ANTIVIRAL RESPONSES OF THE COMPLEMENT SYSTEM

Hepatitis C virus lacks a DNA intermediate; thus, it is incapable of integrating into host chromosomal DNA. Despite this, unlike most RNA viruses, chronic infection is established in ~80% of cases (41) through multiple strategies to evade innate and adaptive antiviral responses (42). In part, this is accomplished directly by inhibition of complement components and/or indirectly by induction of regulators of complement activation (RCA) (Table 2). Mazumdar et al. examined the relationship between HCV infection and C3 concentrations in blood. C3 has a central role in modulating all three pathways of the complement system. In matched serum and liver biopsy samples from HCV patients, both the levels of C3 in serum and the expression of mRNA in biopsies were significantly lower compared to serum and tissue obtained from healthy donors (43). Further *in vitro* studies showed that HCV-NS5A protein strongly downregulated C3 promoter activity at the basal level. In addition, expression of the transcription factor C/EBP- β , which induces C3 promoter activity, was reduced in immortalized human hepatocytes and human hepatoma cells (Huh7) that were either infected with cell culture-adapted HCV or transfected with HCV-NS5A (43). Moreover, HCV inhibited C3 convertase activity, which is critical in promoting the activity of classical and lectin pathways of

complement system (44). Infection of a hepatoma cell line with HCV resulted in inhibition of C2 expression and hence impairment of C3 convertase function. On the other hand, C3b deposition onto bacterial membrane was reduced by sera from HCV patients as compared to healthy controls, which further indicates impaired C3 convertase (44). C4 contributes to the eradication of several viral infections by its role as opsonin and by its central role in promoting the activity of the classical and lectin pathways (3). Notably, C4 protein levels in the serum and mRNA expression levels in liver tissue were lower in HCV patients compared to patients with unrelated liver diseases (45). *In vitro* studies showed that the expression levels of the two C4 isoforms (C4A and C4B) were significantly reduced in hepatocytes transfected with a full-length HCV genome. In particular, among different HCV proteins, only core and NS5A contributed to HCV's inhibitory effect on C4 as shown by *in vitro* transfection experiments, using the Huh7 hepatoma cell line and plasmids containing different HCV proteins (45). Consistent with these *in vitro* results, the expression levels of C4 mRNA in liver tissue of HCV-core or NS5A transgenic mice were also significantly reduced. Mechanistic studies showed that HCV-core downregulated the expression of upstream stimulatory factor-1, a transcription factor critical for C4 expression, while NS5A inhibited the expression of interferon regulatory factor-1, which is required for IFN- γ -induced C4 promoter activation (45).

Likewise, Kim et al., showed that liver biopsies from HCV patients had lower expression of C9 mRNA compared to samples from unrelated diseases or healthy controls. This indicates that HCV regulates the MAC *via* C9. C9 mRNA was significantly downregulated in cultured hepatocytes infected with HCV (46). In particular, HCV-core protein had a critical role in regulating C9 promoter activity. Furthermore, in a subsequent *in vitro* study, HCV NS2 and NS5B proteins were found to be responsible for

HCV-associated inhibition of the hepatocyte protein major histocompatibility complex class I-related chains A and B (MICA/B) which functions as a key receptor ligand for NKG2D on NK cells resulting in downregulation of C3 and C4 hepatocyte synthesis (47).

A general role for lectins and pattern recognition of viral glycoproteins has been identified for HIV and HCV (48). *In vitro* studies showed that mannan-binding lectin (MBL) bound to the HCV E2 ectodomain and E1/E2 heterodimers through its lectin domain, as well as activate complement through MBL-associated serine protease 2 (49). Ficolin-2, a known lectin pathway activator was found to inhibit attachment of HCV envelope E1 and E2 N-glycans to their low-density lipoprotein (LDL) and scavenger B1 receptors (50), with elevated blood levels of L-ficolin or MBL being found in the serum of some patients, possibly correlating with MBL2 genetic variants and response to IFN α (51).

Host expression of RCAs, such as CD35, CD46, CD55, and CD59, serves to protect the cells from MAC lysis (52, 53). HCV has developed strategies to attenuate complement activation by regulating RCAs. Amet et al. first showed that CD59, a key member of RCA, associated with the external membrane of HCV particles obtained from infected patients and Huh7.5.1 cells and had a direct role in abrogating antibody-dependent complement-mediated lysis (54). *In vitro* studies by Ejaz et al. indicated that HCV selectively incorporates CD59 in its envelope, which inhibits the formation of the MAC complex (55). Also, it was found that HCV infection upregulates the expression of CD55, which accelerates the decay of C3 convertase (56). Taken together, HCV has the capability to attenuate the complement system at multiple steps to weaken the innate immune response.

ROLE OF gC1q RECEPTOR (gC1qR) IN HCV PATHOGENESIS

gC1q receptor is an acidic multifunctional cellular protein ubiquitously expressed on somatic cells (57). It binds to the globular heads of C1q and modulates complement activation (58). Apart from its interaction with C1q, gC1qR binds to several host cell-surface ligands, such as vitronectin and high molecular weight kininogen (59). Interaction of these ligands with gC1qR leads to classical complement pathway activation with generation of inflammatory cytokines, cell adhesion, and activation of the intrinsic coagulation cascade leading to the production of bradykinin, increased vascular permeability, and infiltration of vascular tissue with proinflammatory cells (60). In addition to cellular proteins, gC1qR interacts with several microbial proteins, such as adenovirus core protein (61), HIV rev (62), and protein A of *Staphylococcus aureus* (63), suggesting its role in the pathogenesis of these infections. Interestingly, by using HCV-core protein as bait in yeast two-hybrid assay, Kittlesen et al. was the first to report the interaction between gC1qR and HCV-core (64). The interaction of HCV-core to gC1qR on T-lymphocytes resulted in inhibition of T-cell proliferation and function through impairment of ERK/MEK phosphorylation (65) and Lck/Akt activation (66). Also, engagement of gC1qR on monocyte-derived dendritic cells with HCV-core resulted in an impaired capacity to generate type 1 CD4⁺ T cell immunity *via* inhibition of TLR-induced IL-12 production (67). Therefore, HCV might utilize the direct

interaction of its core protein with gC1qR on T cells as a tool to suppress cellular immunity which might imply an important role in persistent infection, an observation that might extend to minicore isoforms of this protein, which lack the RNA binding domain of the p21 core (68).

By contrast to the inhibitory influence of HCV-core protein and gC1qR interaction on T cell responses, this interaction on B cells resulted in hyper-activation and proliferation indicated by upregulation of CD69, overexpression of costimulatory and chemokine receptors, and increased production of IgM and IgG (69). This might partially explain the link between chronic HCV infection, B-cell lymphoproliferative disorders, and several autoimmune-related diseases (70–72). In support of this, the level of circulating gC1qR and gC1qR mRNA of PBMC in HCV patients with MC, one of the major B-cell disorders associated with HCV infection, is significantly increased compared to HCV patients without MC or healthy controls (73). Interestingly, there was also a positive correlation between circulating gC1qR with RF activity and C1q concentrations in HCV patients with MC (73). Taken together, these observations suggest the involvement of gC1qR in the pathogenesis of HCV-induced autoimmunity.

ROLE OF C1q IN HCV-INDUCED MC

Mixed cryoglobulins are cold-precipitable complexes of monoclonal or polyclonal IgM RF with polyclonal or oligoclonal IgG (15). Type II MCs, which are composed of monoclonal IgM κ RF and polyclonal IgG, are heavily represented among cryoglobulins associated with chronic HCV infection, and those found in patients with primary Sjogrens syndrome, both of which may be complicated by clonal B-cell proliferations and specific types of non-Hodgkin's lymphoma (15). HCV patients with symptomatic type II MC suffer from various extrahepatic manifestations, including vascular, renal, and neurological lesions (74), i.e., cryoglobulinemic vasculitis (CryoVas) (75).

In type III MCs, both the IgM and IgG components appear to be polyclonal; extrahepatic disease manifestations may occur, but cryoglobulin levels are lower than type II, and an association with asymptomatic disease is more frequent. In addition, intermediate types characterized by oligoclonality or mixed IgM clonality with polyclonal IgM (type IIa) have also been described (76). Type III MCs may be found in HCV infection, as well as associated with rheumatic diseases [e.g., systemic lupus erythematosus (SLE)] in which complement activation may occur (16). The significance of Type IIa and related intermediate forms with regard to the progression to clonality that may occur in cirrhosis associated with HCV, and in primary Sjogrens syndrome, remains to be fully defined (77, 78).

As noted, a low serum level of C4 is a significant “signature” of type II MC patients (15, 16). This selective depression of C4 strongly implicates classical pathway activation of the complement in cryoglobulin formation. However, the level and function of C4 may be significantly influenced by inter-individual copy-number variation of C4A or C4B genes, charge variation, or isotype deficiency of these genes (79). Incorporation of C1q into isolated cryoprecipitates was first demonstrated as an 11S peak on density gradient ultracentrifugation in patients with lupus nephritis (80).

More recent studies have confirmed that cryoprecipitates from patients with HCV-associated CryoVas are enriched in C1q (81), antibodies to HCV antigens (82), and may contain HCV-core protein as indicated by results obtained using an enhanced highly sensitive chemiluminescent microparticle immunoassay (81). Based on evidence that C1q and HCV-core bind to gC1qR, gC1qR/HCV-core complexes might provide a platform for complement activation and deposition of C4D at sites of vasculopathy (83). Additional factors that might be reflected in depletion of C4/C1q and localization to cryocomplexes include the ability of C1q to bind promiscuously to >100 known ligands, including both IgG- and IgM-containing immune complexes, surface-bound C-reactive protein, and molecules exposed at the surface of apoptotic cells, with binding through charged residues on the apex of the gC1q heterotrimer (19, 84), acquired C1-inhibitor deficiency (85), regulation of activation by C4-binding protein (86, 87), and antibodies to C1q and/or potentially to other components of the C1 complex (88).

ROLE OF RF IN MC PATHOGENESIS

Although MC may be associated with a rheumatoid-like arthritis, it is distinct from RA in that antiglobulin activity is restricted to the IgM isotype; although it is presumed that the antigen specificity is directed primarily to determinants in the Fc portion of IgG uncovered by aggregation or complexing to antigen, there have been some suggestions of F(ab)² anti-hinge or anti-idiotypic specificity. Low-affinity RFs (Kd~10⁻⁵M) are natural antibodies cross reactive with other autoantigens, whereas high-affinity RFs (Kd~10⁻⁷M) have undergone affinity maturation and are hypermutated (89). The RF response is broadly represented in a number of infectious etiologies, either as a response to immune complexes formed by the infecting microbe and antibodies or as a function of direct infection and polyclonal B-cell stimulation. In Type II cryoglobulins, the contribution of IgM and IgM RF to total protein content presents a spectrum of concentrations and clonality, ranging from cryocomplexes with RF activity greatly exceeding serum levels and enhanced representation of IgM cross-reactive idiotypes (notably the Wa idiotypic first described 45 years ago) (90). This allows for the observation of RF in mixed cryoglobulins in patients with apparently negative RFs, and mixed cryoglobulins that are composed almost entirely of IgM with kappa light chains. It has also been reported that HCV virion in fractionated mixed cryoglobulins is complexed with VLDL, providing a mechanism for localization of virus to sites of pathology *via* the LDL receptor (91), and the potential for LDL receptor genetic polymorphisms to influence disease outcome (92). RFs studied from B-cell clusters isolated by microdissection of liver biopsies from HCV-infected patients were hypermutated and overlapped in regard to variable region gene usage with blood and bone marrow (93).

APOPTOTIC ROLE OF C1q IN SLE

Activation of complement is a central feature of SLE, intimately related to the pathogenesis of lupus nephritis, and a marker for disease activity and relapse; deficiencies or polymorphisms of molecules central to the classical, alternative, and lectin pathways

have been linked to disease susceptibility, immune-complex nephritis, and severity (94). In particular, a central role for C1q and C1q receptors, both with regard to deficiency and as molecular cell-surface sensors for innate and acquired immune responses, has been reviewed (95). The observation that SLE develops in ~90% patients genetically deficient in C1q highlighted a function of C1q as “protector” against autoimmunity that may be independent of its classical role in complement activation (96). In SLE, C1q deficiency may result either from genetic disorders or anti-C1q autoantibodies (97). The contributions of C1q deficiency in the development of SLE can be related to abrogation of binding to molecules (phosphatidylserine, double-stranded DNA, glyceraldehyde-3-phosphate dehydrogenase, annexins 2 and 5, calreticulin) expressed on the surface of dying cells (17) and resultant lack of generation of activated C1s to cleave these apoptotic autoantigens (19). In addition, all three pathways of complement can be activated on the surface of apoptotic cells without further activation of innate or adaptive immune components (17); impaired clearance of dying cells and immune complexes in absolute or functional C1q deficiency is linked to the development of self-reactive B cells with affinity toward multiple autoantigens, and effects on monocyte and dendritic cell differentiation (98, 99).

Anti-C1q autoantibodies have been reported in 30–50% of SLE patients, most commonly correlating with antibodies to double-stranded DNA, nephritis, and low levels of C3 and C4 (100, 101). While antibodies with unique specificities for the globular head and collagen tail of C1q have been identified, the impact of blocking C1q domains on biological activity remains uncertain compared to a number of other (e.g., calreticulin) known inhibitors (17). Although the C1q is a major component of HCV-induced cryoprecipitate, to the best of our knowledge there are no published studies addressing this issue. Low levels of C1q and a significant prevalence of anti-C1q autoantibodies are shared features of SLE and HCV-induced cryoglobulinemia (36, 73, 102, 103).

Interferon-alpha is well-known to have both antiviral and inflammatory effects (104). Plasmacytoid dendritic cells (pCD) are the major producers of IFN α (105). Interestingly, C1q collagen tail interacts with LAIR-1 (CD305), an inhibitory receptor for C1q (106), on pCDs and restricts the production of IFN α (107). Therefore, anti-C1q autoantibodies might contribute to HCV-induced cryoglobulinemia by blocking the interaction between the C1q tail and its inhibitory receptor, LAIR-1, on pDCs resulting in uncontrolled overproduction of IFN α , which may in turn drive the inflammation associated with progression of MC in HCV patients. Alternatively, elevated levels of IFN α produced by uncontrolled pCDs might promote differentiation of B cells into plasma cells resulting in production of pathogenic autoantibodies reported in SLE (108).

CONCLUSION

The complement system plays a central role in rheumatic and autoimmune diseases, several of which are associated with the presence in blood of cold-perceptible immune complexes enriched in IgM RF, specific antibody activities, putative antigens and C1q as part of a cascade capable of activating the classical pathway, leading

in turn to the generation of anaphylatoxins, chemotactic factors, and inflammatory mediators. Both C1q and its globular receptor are promiscuous with regard to ligand specificity, allowing for alternative functions that include binding to specific intracellular antigens expressed on the surface of apoptotic cells, as well as to specific domains of HCV. A research agenda includes the mapping of C1q epitopes responsible for binding to diverse ligands, anti-C1q antibodies, heterotrimeric formation, and C4/C2 serine protease generation that might in turn be targets for therapy. Similar therapeutic strategies might be targeted to gC1qR binding to C1q and High Molecular Weight Kininogen in plasma, on the surface of endothelial cells as a mechanism for vasculopathy, and the regulation of danger sensors on mononuclear cells and immature dendritic cells. A second line of investigation is the delineation of factors responsible for the strikingly low C4 levels in sera of patients

with Type II MC and some patients with SLE with regard to mechanisms such as copy-number variation, polymorphisms, cleavage and deposition in tissue, and specific inhibitors. With regard to HCV, a focus on liver pathology would provide an arena to identify complement-defined mechanisms of disease, including immune activation in lymphoid follicles, steatosis, fibrosis, and regeneration.

AUTHOR CONTRIBUTIONS

AE and PG wrote the review. AB and TS revised the manuscript.

ACKNOWLEDGMENTS

This work was supported by the Seaver Foundation and an Investigator-initiated grant from Gilead Sciences.

REFERENCES

- Walport MJ. Complement. First of two parts. *N Engl J Med* (2001) 344: 1058–66. doi:10.1056/NEJM200104053441406
- Sarma JV, Ward PA. The complement system. *Cell Tissue Res* (2011) 343: 227–35. doi:10.1007/s00441-010-1034-0
- Holers VM. Complement and its receptors: new insights into human disease. *Annu Rev Immunol* (2014) 32:433–59. doi:10.1146/annurev-immunol-032713-120154
- D'Ambrosio R, Aghemo A, Rumi MG, Ronchi G, Donato MF, Paradis V, et al. A morphometric and immunohistochemical study to assess the benefit of a sustained virological response in hepatitis C virus patients with cirrhosis. *Hepatology* (2012) 56:532–43. doi:10.1002/hep.25606
- Chekuri S, Nickerson J, Bichoupan K, Sefcik R, Doobay K, Chang S, et al. Liver stiffness decreases rapidly in response to successful hepatitis C treatment and then plateaus. *PLoS One* (2016) 11:e0159413. doi:10.1371/journal.pone.0159413
- Gragani L, Visentini M, Fognani E, Urraro T, De Santis A, Petracca L, et al. Prospective study of guideline-tailored therapy with direct-acting antivirals for hepatitis C virus-associated mixed cryoglobulinemia. *Hepatology* (2016) 64:1473–82. doi:10.1002/hep.28753
- Mandorfer M, Kozbial K, Schwabl P, Freissmuth C, Schwarzer R, Stern R, et al. Sustained virologic response to interferon-free therapies ameliorates HCV-induced portal hypertension. *J Hepatol* (2016) 65:692–9. doi:10.1016/j.jhep.2016.05.027
- Sise ME, Bloom AK, Wisocky J, Lin MV, Gustafson JL, Lundquist AL, et al. Treatment of hepatitis C virus-associated mixed cryoglobulinemia with direct-acting antiviral agents. *Hepatology* (2016) 63:408–17. doi:10.1002/hep.28297
- Bonacci M, Lens S, Londono MC, Marino Z, Cid MC, Ramos-Casals M, et al. Virologic, clinical, and immune response outcomes of patients with hepatitis C virus-associated cryoglobulinemia treated with direct-acting antivirals. *Clin Gastroenterol Hepatol* (2017) 15:575–83.e1. doi:10.1016/j.cgh.2016.09.158
- Comarmond C, Garrido M, Pol S, Desbois AC, Costopoulos M, Le Garff-Tavernier M, et al. Direct-acting antiviral therapy restores immune tolerance to patients with hepatitis C virus-induced cryoglobulinemia Vasculitis. *Gastroenterology* (2017) 152:2052–62.e2. doi:10.1053/j.gastro.2017.02.037
- Emery JS, Kuczynski M, La D, Almarzooqi S, Kowgier M, Shah H, et al. Efficacy and safety of direct acting antivirals for the treatment of mixed cryoglobulinemia. *Am J Gastroenterol* (2017) 112:1298–308. doi:10.1038/ajg.2017.49
- Lauletta G, Russi S, Pavone F, Vacca A, Dammacco F. Direct-acting antiviral agents in the therapy of hepatitis C virus-related mixed cryoglobulinemia: a single-centre experience. *Arthritis Res Ther* (2017) 19:74. doi:10.1186/s13075-017-1280-6
- Saadoun D, Pol S, Ferfar Y, Alric L, Hezode C, Si Ahmed SN, et al. Efficacy and safety of sofosbuvir plus daclatasvir for treatment of HCV-associated cryoglobulinemia vasculitis. *Gastroenterology* (2017) 153:49–52.e5. doi:10.1053/j.gastro.2017.03.006
- Welsch C, Efinger M, Von Wagner M, Herrmann E, Zeuzem S, Welzel TM, et al. Ongoing liver inflammation in patients with chronic hepatitis C and sustained virological response. *PLoS One* (2017) 12:e0171755. doi:10.1371/journal.pone.0171755
- Gorevic PD. Rheumatoid factor, complement, and mixed cryoglobulinemia. *Clin Dev Immunol* (2012) 2012:439018. doi:10.1155/2012/439018
- Gorevic PD, Galanakis DK. Cryoglobulins, cryofibrinogenemia, and pyroglobulins. 8th ed. In: Detrick B, Schmitz J, Hamilton R, editors. *Manual of Molecular and Clinical Laboratory Immunology*. Washington, DC: ASM Press (2016). p. 101–11.
- Merle NS, Church SE, Fremaux-Bacchi V, Roumenina LT. Complement system part I – molecular mechanisms of activation and regulation. *Front Immunol* (2015) 6:262. doi:10.3389/fimmu.2015.00262
- Reddy YN, Siedlecki AM, Francis JM. Breaking down the complement system: a review and update on novel therapies. *Curr Opin Nephrol Hypertens* (2017) 26:123–8. doi:10.1097/MNH.0000000000000305
- Lu J, Kishore U. C1 complex: an adaptable proteolytic module for complement and non-complement functions. *Front Immunol* (2017) 8:592. doi:10.3389/fimmu.2017.00592
- Mitchell TJ, Naughton M, Norsworthy P, Davies KA, Walport MJ, Morley BJ. IFN-gamma up-regulates expression of the complement components C3 and C4 by stabilization of mRNA. *J Immunol* (1996) 156:4429–34.
- Qin X, Gao B. The complement system in liver diseases. *Cell Mol Immunol* (2006) 3(5):333–40.
- Ricklin D, Reis ES, Lambris JD. Complement in disease: a defence system turning offensive. *Nat Rev Nephrol* (2016) 12:383–401. doi:10.1038/nrneph.2016.70
- Vasel M, Rutz R, Bersch C, Feick P, Singer MV, Kirschfink M, et al. Complement activation correlates with liver necrosis and fibrosis in chronic hepatitis C. *Clin Immunol* (2014) 150:149–56. doi:10.1016/j.clim.2013.11.014
- Gangadharan B, Antrobus R, Dwek RA, Zitzmann N. Novel serum biomarker candidates for liver fibrosis in hepatitis C patients. *Clin Chem* (2007) 53:1792–9. doi:10.1373/clinchem.2007.089144
- Behairy BE, El-Mashad GM, Abd-Elghany RS, Ghoneim EM, Sira MM. Serum complement C4a and its relation to liver fibrosis in children with chronic hepatitis C. *World J Hepatol* (2013) 5:445–51. doi:10.4254/wjh.v5.i8.445
- Hillebrandt S, Wasmuth HE, Weiskirchen R, Hellerbrand C, Keppeler H, Werth A, et al. Complement factor 5 is a quantitative trait gene that modifies liver fibrogenesis in mice and humans. *Nat Genet* (2005) 37:835–43. doi:10.1038/ng1599
- Rutkowski MJ, Sughrue ME, Kane AJ, Ahn BJ, Fang S, Parsa AT. The complement cascade as a mediator of tissue growth and regeneration. *Inflamm Res* (2010) 59:897–905. doi:10.1007/s00011-010-0220-6
- Halangk J, Sarrazin C, Neumann K, Puhl G, Mueller T, Teuber G, et al. Evaluation of complement factor 5 variants as genetic risk factors for the development of advanced fibrosis in chronic hepatitis C infection. *J Hepatol* (2008) 49:339–45. doi:10.1016/j.jhep.2008.05.021
- Markiewski MM, Deangelis RA, Benencia F, Ricklin-Lichtsteiner SK, Koutoulaki A, Gerard C, et al. Modulation of the antitumor immune response by complement. *Nat Immunol* (2008) 9:1225–35. doi:10.1038/ni.1655

30. Ferlay J, Soerjomataram I, Dikshit R, Eser S, Mathers C, Rebelo M, et al. Cancer incidence and mortality worldwide: sources, methods and major patterns in GLOBOCAN 2012. *Int J Cancer* (2015) 136:E359–86. doi:10.1002/ijc.29210
31. Hoshida Y, Fuchs BC, Bardeesy N, Baumert TF, Chung RT. Pathogenesis and prevention of hepatitis C virus-induced hepatocellular carcinoma. *J Hepatol* (2014) 61:S79–90. doi:10.1016/j.jhep.2014.07.010
32. Lee IN, Chen CH, Sheu JC, Lee HS, Huang GT, Chen DS, et al. Identification of complement C3a as a candidate biomarker in human chronic hepatitis C and HCV-related hepatocellular carcinoma using a proteomics approach. *Proteomics* (2006) 6:2865–73. doi:10.1002/pmic.200500488
33. McHutchison JG, Gordon SC, Schiff ER, Shiffman ML, Lee WM, Rustgi VK, et al. Interferon alfa-2b alone or in combination with ribavirin as initial treatment for chronic hepatitis C. Hepatitis Interventional Therapy Group. *N Engl J Med* (1998) 339:1485–92. doi:10.1056/NEJM199811193392101
34. Liang TJ, Ghany MG. Therapy of hepatitis C – back to the future. *N Engl J Med* (2014) 370:2043–7. doi:10.1056/NEJMe1403619
35. Chowdhury SJ, Karra VK, Bharali R, Kar P. Role of complement component C4 in treatment response and disease progression in chronic hepatitis C patients. *J Viral Hepat* (2015) 22:671–4. doi:10.1111/jvh.12383
36. Dumestre-Perard C, Ponard D, Drouet C, Leroy V, Zarski JP, Dutertre N, et al. Complement C4 monitoring in the follow-up of chronic hepatitis C treatment. *Clin Exp Immunol* (2002) 127:131–6. doi:10.1046/j.1365-2249.2002.01729.x
37. Chowdhury SJ, Karra VK, Gumma PK, Bharali R, Kar P. rs2230201 polymorphism may dictate complement C3 levels and response to treatment in chronic hepatitis C patients. *J Viral Hepat* (2015) 22:184–91. doi:10.1111/jvh.12280
38. Lynch SM, Wu GY. Hepatitis C virus: a review of treatment guidelines, cost-effectiveness, and access to therapy. *J Clin Transl Hepatol* (2016) 4:310–9. doi:10.14218/JCTH.2016.00027
39. Zhang J, Nguyen D, Hu KQ. Chronic hepatitis C virus infection: a review of current direct-acting antiviral treatment strategies. *N Am J Med Sci (Boston)* (2016) 9(2):47–54.
40. Falade-Nwulia O, Suarez-Cuervo C, Nelson DR, Fried MW, Segal JB, Sulkowski MS. Oral direct-acting agent therapy for hepatitis C virus infection: a systematic review. *Ann Intern Med* (2017) 166:637–48. doi:10.7326/M16-2575
41. Thrift AP, El-Serag HB, Kanwal F. Global epidemiology and burden of HCV infection and HCV-related disease. *Nat Rev Gastroenterol Hepatol* (2017) 14:122–32. doi:10.1038/nrgastro.2016.176
42. Gokhale NS, Vazquez C, Horner SM. Hepatitis C virus. Strategies to evade antiviral responses. *Future Virol* (2014) 9:1061–75. doi:10.2217/fvl.14.89
43. Mazumdar B, Kim H, Meyer K, Bose SK, Di Bisceglie AM, Ray RB, et al. Hepatitis C virus proteins inhibit C3 complement production. *J Virol* (2012) 86:2221–8. doi:10.1128/JVI.06577-11
44. Kim H, Meyer K, Di Bisceglie AM, Ray R. Inhibition of c3 convertase activity by hepatitis C virus as an additional lesion in the regulation of complement components. *PLoS One* (2014) 9:e101422. doi:10.1371/journal.pone.0101422
45. Banerjee A, Mazumdar B, Meyer K, Di Bisceglie AM, Ray RB, Ray R. Transcriptional repression of C4 complement by hepatitis C virus proteins. *J Virol* (2011) 85:4157–66. doi:10.1128/JVI.02449-10
46. Kim H, Meyer K, Di Bisceglie AM, Ray R. Hepatitis C virus suppresses C9 complement synthesis and impairs membrane attack complex function. *J Virol* (2013) 87:5858–67. doi:10.1128/JVI.00174-13
47. Kim H, Bose SK, Meyer K, Ray R. Hepatitis C virus impairs natural killer cell-mediated augmentation of complement synthesis. *J Virol* (2014) 88:2564–71. doi:10.1128/JVI.02988-13
48. Mason CP, Tarr AW. Human lectins and their roles in viral infections. *Molecules* (2015) 20:2229–71. doi:10.3390/molecules20022229
49. Brown KS, Keogh MJ, Owsianka AM, Adair R, Patel AH, Arnold JN, et al. Specific interaction of hepatitis C virus glycoproteins with mannan binding lectin inhibits virus entry. *Protein Cell* (2010) 1:664–74. doi:10.1007/s13238-010-0088-9
50. Zhao Y, Ren Y, Zhang X, Zhao P, Tao W, Zhong J, et al. Ficolin-2 inhibits hepatitis C virus infection, whereas apolipoprotein E3 mediates viral immune escape. *J Immunol* (2014) 193:783–96. doi:10.4049/jimmunol.1302563
51. Zupin L, Polesello V, Alberi G, Moratelli G, Croce SL, Masutti F, et al. MBL2 genetic variants in HCV infection susceptibility, spontaneous viral clearance and pegylated interferon plus ribavirin treatment response. *Scand J Immunol* (2016) 84:61–9. doi:10.1111/sji.12444
52. Stoermer KA, Morrison TE. Complement and viral pathogenesis. *Virology* (2011) 411:362–73. doi:10.1016/j.virol.2010.12.045
53. Agrawal P, Nawadkar R, Ojha H, Kumar J, Sahu A. Complement evasion strategies of viruses: an overview. *Front Microbiol* (2017) 8:1117. doi:10.3389/fmicb.2017.01117
54. Amet T, Ghabril M, Chalasani N, Byrd D, Hu N, Grantham A, et al. CD59 incorporation protects hepatitis C virus against complement-mediated destruction. *Hepatology* (2012) 55:354–63. doi:10.1002/hep.24686
55. Ejaz A, Steinmann E, Banki Z, Anggakusuma, Khalid S, Lengauer S, et al. Specific acquisition of functional CD59 but not CD46 or CD55 by hepatitis C virus. *PLoS One* (2012) 7:e45770. doi:10.1371/journal.pone.0045770
56. Mazumdar B, Kim H, Meyer K, Bose SK, Di Bisceglie AM, Ray RB, et al. Hepatitis C virus infection upregulates CD55 expression on the hepatocyte surface and promotes association with virus particles. *J Virol* (2013) 87:7902–10. doi:10.1128/JVI.00917-13
57. Dembitzer FR, Kinoshita Y, Burstein D, Phelps RG, Beasley MB, Garcia R, et al. gC1qR expression in normal and pathologic human tissues: differential expression in tissues of epithelial and mesenchymal origin. *J Histochem Cytochem* (2012) 60:467–74. doi:10.1369/0022155412440882
58. Ghebrehiet B, Lim BL, Kumar R, Feng X, Peerschke EI. gC1q-R/p33, a member of a new class of multifunctional and multicompartmental cellular proteins, is involved in inflammation and infection. *Immunol Rev* (2001) 180:65–77. doi:10.1034/j.1600-065X.2001.1800106.x
59. Joseph K, Ghebrehiet B, Peerschke EI, Reid KB, Kaplan AP. Identification of the zinc-dependent endothelial cell binding protein for high molecular weight kininogen and factor XII: identity with the receptor that binds to the globular “heads” of C1q (gC1q-R). *Proc Natl Acad Sci USA* (1996) 93:8552–7. doi:10.1073/pnas.93.16.8552
60. Joseph K, Ghebrehiet B, Kaplan AP. Activation of the kinin-forming cascade on the surface of endothelial cells. *Biol Chem* (2001) 382:71–5. doi:10.1515/BC.2001.012
61. Matthews DA, Russell WC. Adenovirus core protein V interacts with p32 – a protein which is associated with both the mitochondria and the nucleus. *J Gen Virol* (1998) 79(Pt 7):1677–85. doi:10.1099/0022-1317-79-7-1677
62. Luo Y, Yu H, Peterlin BM. Cellular protein modulates effects of human immunodeficiency virus type 1 Rev. *J Virol* (1994) 68:3850–6.
63. Nguyen T, Ghebrehiet B, Peerschke EI. *Staphylococcus aureus* protein A recognizes platelet gC1qR/p33: a novel mechanism for staphylococcal interactions with platelets. *Infect Immun* (2000) 68:2061–8. doi:10.1128/IAI.68.4.2061-2068.2000
64. Kittlesen DJ, Chianese-Bullock KA, Yao ZQ, Braciale TJ, Hahn YS. Interaction between complement receptor gC1qR and hepatitis C virus core protein inhibits T-lymphocyte proliferation. *J Clin Invest* (2000) 106:1239–49. doi:10.1172/JCI10323
65. Yao ZQ, Nguyen DT, Hiotellis AI, Hahn YS. Hepatitis C virus core protein inhibits human T lymphocyte responses by a complement-dependent regulatory pathway. *J Immunol* (2001) 167:5264–72. doi:10.4049/jimmunol.167.9.5264
66. Yao ZQ, Eisen-Vandervelde A, Waggoner SN, Cale EM, Hahn YS. Direct binding of hepatitis C virus core to gC1qR on CD4+ and CD8+ T cells leads to impaired activation of Lck and Akt. *J Virol* (2004) 78:6409–19. doi:10.1128/JVI.78.12.6409-6419.2004
67. Waggoner SN, Hall CH, Hahn YS. HCV core protein interaction with gC1q receptor inhibits Th1 differentiation of CD4+ T cells via suppression of dendritic cell IL-12 production. *J Leukoc Biol* (2007) 82:1407–19. doi:10.1189/jlb.0507268
68. Eng FJ, El-Shamy A, Doyle EH, Klepper A, Muerhoff AS, Branch AD. Newly discovered hepatitis C virus minicore circulate in human blood. *Hepatol Commun* (2018) 2:21–8. doi:10.1002/hep4.1125
69. Yao ZQ, Prayther D, Trabue C, Dong ZP, Moorman J. Differential regulation of SOCS-1 signalling in B and T lymphocytes by hepatitis C virus core protein. *Immunology* (2008) 125:197–207. doi:10.1111/j.1365-2567.2008.02829.x
70. McMurray RW, Elbourne K. Hepatitis C virus infection and autoimmunity. *Semin Arthritis Rheum* (1997) 26:689–701. doi:10.1016/S0049-0172(97)80005-4
71. Strassburg CP, Vogel A, Manns MP. Autoimmunity and hepatitis C. *Autoimmun Rev* (2003) 2:322–31. doi:10.1016/S1568-9972(03)00036-3
72. Paroli M, Iannucci G, Accapezzato D. Hepatitis C virus infection and autoimmune diseases. *Int J Gen Med* (2012) 5:903–7. doi:10.2147/IJGM.S37580

73. Sansonno D, Tucci FA, Ghebrehwet B, Lauletta G, Peerschke EI, Contedua V, et al. Role of the receptor for the globular domain of C1q protein in the pathogenesis of hepatitis C virus-related cryoglobulin vascular damage. *J Immunol* (2009) 183:6013–20. doi:10.4049/jimmunol.0902038
74. Cacoub P, Gragnani L, Comarmond C, Zignego AL. Extrahepatic manifestations of chronic hepatitis C virus infection. *Dig Liver Dis* (2014) 46(Suppl 5): S165–73. doi:10.1016/j.dld.2014.10.005
75. Quartuccio L, Isola M, Corazza L, Maset M, Monti G, Gabrielli A, et al. Performance of the preliminary classification criteria for cryoglobulinaemic vasculitis and clinical manifestations in hepatitis C virus-unrelated cryoglobulinaemic vasculitis. *Clin Exp Rheumatol* (2012) 30(Suppl 70):S48–52.
76. Tissot JD, Invernizzi F, Schifferli JA, Spertini F, Schneider P. Two-dimensional electrophoretic analysis of cryoproteins: a report of 335 samples. *Electrophoresis* (1999) 20:606–13. doi:10.1002/(SICI)1522-2683(19990301)20:3<606::AID-ELPS606>3.0.CO;2-N
77. Sene D, Ghillani-Dalbini P, Thibault V, Guis L, Musset L, Duhaut P, et al. Longterm course of mixed cryoglobulinemia in patients infected with hepatitis C virus. *J Rheumatol* (2004) 31(11):2199–206.
78. De Rosa FG, Abel G, Agnello V. Observations on cryoglobulin testing: II. The association of oligoclonal mixed cryoglobulinemia with cirrhosis in patients infected with hepatitis C virus. *J Rheumatol* (2009) 36:1956–7. doi:10.3899/jrheum.090189
79. Menegatti E, Messina M, Oddone V, Rubini E, Sciascia S, Naretto C, et al. Immunogenetics of complement in mixed cryoglobulinaemia. *Clin Exp Rheumatol* (2016) 34(Suppl 97):S12–5.
80. Hanauer LB, Christian CL. Studies of cryoproteins in systemic lupus erythematosus. *J Clin Invest* (1967) 46:400–8. doi:10.1172/JCI105541
81. Sansonno D, Lauletta G, Nisi L, Gatti P, Pesola F, Pansini N, et al. Non-enveloped HCV core protein as constitutive antigen of cold-precipitable immune complexes in type II mixed cryoglobulinaemia. *Clin Exp Immunol* (2003) 133:275–82. doi:10.1046/j.1365-2249.2003.02204.x
82. Agnello V, Chung RT, Kaplan LM. A role for hepatitis C virus infection in type II cryoglobulinemia. *N Engl J Med* (1992) 327:1490–5. doi:10.1056/NEJM199211193272104
83. Dammacco F, Racanelli V, Russi S, Sansonno D. The expanding spectrum of HCV-related cryoglobulinemic vasculitis: a narrative review. *Clin Exp Med* (2016) 16:233–42. doi:10.1007/s10238-016-0410-9
84. Weiner SM, Prasauskas V, Lebrecht D, Weber S, Peter HH, Vaith P. Occurrence of C-reactive protein in cryoglobulins. *Clin Exp Immunol* (2001) 125:316–22. doi:10.1046/j.1365-2249.2001.01606.x
85. Casali P, Borzini P, Pioltelli P, Invernizzi F, Zanussi C. Acquired C1-inhibitor deficiency in essential cryoglobulinemia and macrocryoglobulinemia. *Acta Haematol* (1978) 59:277–84. doi:10.1159/000207773
86. Haydey RP, Patarroyo De Rojas M, Gigli I. A newly described control mechanism of complement activation in patients with mixed cryoglobulinemia (cryoglobulins and complement). *J Invest Dermatol* (1980) 74:328–32. doi:10.1111/1523-1747.ep12543575
87. Zadura AE, Theander E, Blom AM, Trouw LA. Complement inhibitor C4b-binding protein in primary Sjogren's syndrome and its association with other disease markers. *Scand J Immunol* (2009) 69:374–80. doi:10.1111/j.1365-3083.2009.02229.x
88. Lintner KE, Wu YL, Yang Y, Spencer CH, Hauptmann G, Hebert LA, et al. Early components of the complement classical activation pathway in human systemic autoimmune diseases. *Front Immunol* (2016) 7:36. doi:10.3389/fimmu.2016.00036
89. Posnett DN, Edinger J. When do microbes stimulate rheumatoid factor? *J Exp Med* (1997) 185:1721–3. doi:10.1084/jem.185.10.1721
90. De Rosa FG, Agnello V. Observations on cryoglobulin testing: I. The association of cryoglobulins containing rheumatoid factors with manifestation of cryoglobulinemic vasculitis. *J Rheumatol* (2009) 36:1953–5. doi:10.3899/jrheum.081035
91. Agnello V. The Kunkel legacy and hepatitis C virus infection. *Clin Immunol* (2016) 172:78–82. doi:10.1016/j.clim.2016.07.023
92. Caruz A, Neukam K, Rivero-Juarez A, Herrero R, Real LM, Camacho A, et al. Association of low-density lipoprotein receptor genotypes with hepatitis C viral load. *Genes Immun* (2014) 15:16–24. doi:10.1038/gene.2013.56
93. Dammacco F, Sansonno D, Piccoli C, Racanelli V, D'Amore FP, Lauletta G. The lymphoid system in hepatitis C virus infection: autoimmunity, mixed cryoglobulinemia, and overt B-cell malignancy. *Semin Liver Dis* (2000) 20: 143–57. doi:10.1055/s-2000-9613
94. Bryan AR, Wu EY. Complement deficiencies in systemic lupus erythematosus. *Curr Allergy Asthma Rep* (2014) 14:448. doi:10.1007/s11882-014-0448-2
95. Ghebrehwet B, Peerschke EI. Role of C1q and C1q receptors in the pathogenesis of systemic lupus erythematosus. *Curr Dir Autoimmun* (2004) 7: 87–97. doi:10.1159/000075688
96. Macedo AC, Isaac L. Systemic lupus erythematosus and deficiencies of early components of the complement classical pathway. *Front Immunol* (2016) 7:55. doi:10.3389/fimmu.2016.00055
97. Son M, Diamond B, Santiago-Schwarz F. Fundamental role of C1q in autoimmunity and inflammation. *Immunol Res* (2015) 63:101–6. doi:10.1007/s12026-015-8705-6
98. Botto M, Walport MJ. C1q, autoimmunity and apoptosis. *Immunobiology* (2002) 205:395–406. doi:10.1078/0171-2985-00141
99. Ghebrehwet B, Hosszu KK, Valentino A, Ji Y, Peerschke EI. Monocyte expressed macromolecular C1 and C1q receptors as molecular sensors of danger: implications in SLE. *Front Immunol* (2014) 5:278. doi:10.3389/fimmu.2014.00278
100. Seelen MA, Trouw LA, Daha MR. Diagnostic and prognostic significance of anti-C1q antibodies in systemic lupus erythematosus. *Curr Opin Nephrol Hypertens* (2003) 12:619–24. doi:10.1097/00041552-200311000-00008
101. Marto N, Bertolaccini ML, Calabuig E, Hughes GR, Khamashta MA. Anti-C1q antibodies in nephritis: correlation between titres and renal disease activity and positive predictive value in systemic lupus erythematosus. *Ann Rheum Dis* (2005) 64:444–8. doi:10.1136/ard.2004.024943
102. Saadoun D, Sadallah S, Trendelenburg M, Limal N, Sene D, Piette JC, et al. Anti-C1q antibodies in hepatitis C virus infection. *Clin Exp Immunol* (2006) 145:308–12. doi:10.1111/j.1365-2249.2006.03153.x
103. Fadda SH, Bassyouni IH, Hamdy A, Foad NA, Wali IE. Anti-C1q in chronic hepatitis C virus genotype IV infection: association with autoimmune rheumatologic manifestations. *Immunol Invest* (2015) 44:45–55. doi:10.3109/08820139.2014.932378
104. Ivashkiv LB, Donlin LT. Regulation of type I interferon responses. *Nat Rev Immunol* (2014) 14:36–49. doi:10.1038/nri3581
105. Coccia EM, Severa M, Giacomini E, Monneron D, Remoli ME, Julkunen I, et al. Viral infection and toll-like receptor agonists induce a differential expression of type I and lambda interferons in human plasmacytoid and monocyte-derived dendritic cells. *Eur J Immunol* (2004) 34:796–805. doi:10.1002/eji.200324610
106. Meyard L. The inhibitory collagen receptor LAIR-1 (CD305). *J Leukoc Biol* (2008) 83:799–803. doi:10.1189/jlb.0907609
107. Son M, Santiago-Schwarz F, Al-Abed Y, Diamond B. C1q limits dendritic cell differentiation and activation by engaging LAIR-1. *Proc Natl Acad Sci U S A* (2012) 109:E3160–7. doi:10.1073/pnas.1212753109
108. Menon M, Blair PA, Isenberg DA, Mauri C. A regulatory feedback between plasmacytoid dendritic cells and regulatory B cells is aberrant in systemic lupus erythematosus. *Immunity* (2016) 44:683–97. doi:10.1016/j.immuni.2016.02.012

Conflict of Interest Statement: The authors declare that the research was conducted in the absence of any commercial or financial relationships that could be construed as a potential conflict of interest.

Copyright © 2018 El-Shamy, Branch, Schiano and Gorevic. This is an open-access article distributed under the terms of the Creative Commons Attribution License (CC BY). The use, distribution or reproduction in other forums is permitted, provided the original author(s) and the copyright owner are credited and that the original publication in this journal is cited, in accordance with accepted academic practice. No use, distribution or reproduction is permitted which does not comply with these terms.



Complement Protein C1q Binds to Hyaluronic Acid in the Malignant Pleural Mesothelioma Microenvironment and Promotes Tumor Growth

Chiara Agostinis¹, Romana Vidergar², Beatrice Belmonte³, Alessandro Mangogna², Leonardo Amadio¹, Pietro Geri⁴, Violetta Borelli², Fabrizio Zanconati⁴, Francesco Tedesco⁵, Marco Confalonieri⁴, Claudio Tripodo³, Uday Kishore⁶ and Roberta Bulla^{2*}

OPEN ACCESS

Edited by:

Robert Braidwood Sim,
University of Leicester,
United Kingdom

Reviewed by:

Gunnar Houen,
State Serum Institute
(SSI), Denmark
Taruna Madan,
National Institute for Research
in Reproductive Health, India

*Correspondence:

Roberta Bulla
rbulla@units.it

Specialty section:

This article was submitted to
Molecular Innate Immunity,
a section of the journal
Frontiers in Immunology

Received: 24 August 2017

Accepted: 31 October 2017

Published: 20 November 2017

Citation:

Agostinis C, Vidergar R, Belmonte B, Mangogna A, Amadio L, Geri P, Borelli V, Zanconati F, Tedesco F, Confalonieri M, Tripodo C, Kishore U and Bulla R (2017) Complement Protein C1q Binds to Hyaluronic Acid in the Malignant Pleural Mesothelioma Microenvironment and Promotes Tumor Growth. *Front. Immunol.* 8:1559. doi: 10.3389/fimmu.2017.01559

¹Institute for Maternal and Child Health, Istituto di Ricovero e Cura a Carattere Scientifico (IRCCS) Burlo Garofolo, Trieste, Italy, ²Department of Life Sciences, University of Trieste, Trieste, Italy, ³Department of Human Pathology, University of Palermo, Palermo, Italy, ⁴Department of Medical, Surgical and Health Science, University of Trieste, Trieste, Italy, ⁵Istituto di Ricovero e Cura a Carattere Scientifico (IRCCS), Istituto Auxologico Italiano, Milan, Italy, ⁶Biosciences, College of Health and Life Sciences, Brunel University London, Uxbridge, United Kingdom

C1q is the first recognition subcomponent of the complement classical pathway, which acts toward the clearance of pathogens and apoptotic cells. C1q is also known to modulate a range of functions of immune and non-immune cells, and has been shown to be involved in placental development and sensorial synaptic pruning. We have recently shown that C1q can promote tumor by encouraging their adhesion, migration, and proliferation in addition to angiogenesis and metastasis. In this study, we have examined the role of human C1q in the microenvironment of malignant pleural mesothelioma (MPM), a rare form of cancer commonly associated with exposure to asbestos. We found that C1q was highly expressed in all MPM histotypes, particularly in epithelioid rather than in sarcomatoid histotype. C1q avidly bound high and low molecular weight hyaluronic acid (HA) via its globular domain. C1q bound to HA was able to induce adhesion and proliferation of mesothelioma cells (MES) via enhancement of ERK1/2, SAPK/JNK, and p38 phosphorylation; however, it did not activate the complement cascade. Consistent with the modular organization of the globular domain, we demonstrated that C1q may bind to HA through ghA module, whereas it may interact with human MES through the ghC. In conclusion, C1q highly expressed in MPM binds to HA and enhances the tumor growth promoting cell adhesion and proliferation. These data can help develop novel diagnostic markers and molecular targets for MPM.

Keywords: complement system, malignant pleural mesothelioma, hyaluronic acid, mesothelioma cells, C1q, cancer

Abbreviations: MPM, malignant pleural mesothelioma; MES, mesothelioma cells; ECM, extracellular matrix; HA, hyaluronic acid; ghA, ghB and ghC: globular head region of human C1q A, B and C chain, respectively; MBP, maltose-binding protein; HMW, high molecular weight; LMW, low molecular weight.

INTRODUCTION

Malignant pleural mesothelioma (MPM) is a rare form of cancer that develops from cells of the pleural mesothelium and is most commonly associated with exposure to asbestos (1). MPM typically develops after a long latency period, which averages 30–40 years, and the average age of patients is 60 years (2). MPM is highly invasive to surrounding tissues leading to the failure of the organs underlying the serosal membranes (3). Although low in metastatic potential, metastasis in MPM are more frequent postsurgery; at the autopsy, metastatic diffusion is observed in 50% of patients (3). Microscopically, MPM shows mainly one of the three patterns: epithelioid, sarcomatoid, or biphasic (4).

MPM is an aggressive malignancy; most patients succumb within 2 years of being diagnosed (5). Treating MPM remains a challenge. There are two main treatment alternatives: palliative chemotherapy or multimodal treatment including surgical resection combined with chemotherapy or radiotherapy, or both (6). The resistance of MPM to conventional treatment and poor prognosis has renewed interest in basic research in order to understand the MPM biology fully with the aim of identifying possible new molecular therapeutic targets.

The local microenvironment, which encourages survival, growth, and invasion of cancer cells, plays a critical role in cancer development; the extracellular matrix (ECM) is an essential constituent of such microenvironment (7). Hyaluronic acid (HA), a member of the glycosaminoglycan family, is an abundant and ubiquitous component of the ECM (8). HA is a negatively charged high-molecular-weight (HMW) polysaccharide (4–800 kDa) which is made up of the repeating disaccharide (glucuronic acid and *N*-acetylglucosamine) (9). In the tumor microenvironment, HA offers a molecular 3D-scaffold for cells *via* the assembly of ECM, thus modulating stromal as well as tumor cells (10). HA, whose multiple functions are dictated by its molecular size and tissue concentration, relies on balanced biosynthetic and degradation processes. Increased HA synthesis has been associated with cancer progression and metastasis (11). In patients with MPM, large quantities of HA are found in the tumor tissue although both malignant and benign mesothelial cells have been found positive for intracytoplasmic HA (12).

The complement system also constitutes the local environment for cancer as an immune surveillance against malignant cells due to its ability to promote inflammation and causes direct cell killing (13). We focused our investigation on C1q, which is the first recognition subcomponent of the complement classical pathway. C1q is a potent link between innate and adaptive immunity by virtue of its ability to bind IgG- and IgM-containing immune complexes (14). In addition to being involved in the clearance of apoptotic cells, and thus maintenance of immune tolerance, C1q also has the ability to directly impact upon cell differentiation and proliferation, dendritic cell maturation, and synaptic pruning; functions that are not reliant on complement activation by C1q (15). Recently, involvement of C1q in pregnancy *via* its ability to modulate the endovascular (16) and interstitial invasion (17) of trophoblast cells in placenta has also been demonstrated. In addition, we have recently showed

that C1q is present in several solid human tumor tissues and is involved in tumor progression (18).

The present study focused on the involvement of C1q in the proliferation and invasiveness of MPM. We found that C1q can bind to HA and acquires protumorigenic properties, leading to heightened adhesion, migration and proliferation of human mesothelioma cells (MES).

MATERIALS AND METHODS

Reagent and Antibodies

Hyaluronic acid was a kind gift from Prof. Ivan Donati, Department of Life Sciences, University of Trieste (19). C1q was either purified from fresh human serum following the procedure as described previously (20) or bought from Sigma-Aldrich (Milan, Italy). The recombinant globular head regions of the A, B, and C chains (ghA, ghB, and ghC, respectively) were expressed as fusion proteins linked to maltose-binding protein (MBP) in *Escherichia coli* BL21 and purified, as described previously (21). Poly-L-lysine, bovine serum albumin (BSA) and all reagents were from Sigma-Aldrich. The following antibodies were used: monoclonal antibody (mAb) mouse anti-human C1q was from Quidel (Quidel Corporation, San Diego, CA, USA), sheep anti-human C1q and anti-human C4 were purchased from The Binding Site (Bergamo, Italy). Mouse Monoclonal anti-C5b-9 antibody (aE11) was from AbCam. Mouse mAb anti-human von Willebrand factor (vWF), mouse mAb anti-human CD68, rabbit anti-human C1q, and goat anti-mouse-FITC F(ab')₂ were purchased from Dako (Milan, Italy). Mouse mAb anti-human CD44-PE, mouse mAb anti-human CD45-PE-, or FITC-conjugated, unrelated mouse IgG1-PE- and FITC-conjugated were from Immunotools (Friesoythe, Germany). Cy3-conjugated F(ab')₂ goat anti-mouse IgG, and FITC-conjugated F(ab')₂ goat anti-rabbit IgG. Mouse mAb anti-human Mesothelin and rabbit anti-human Calretinin were from Santa Cruz Biotechnology (DBA, Milan, Italy). Mouse monoclonal anti-human Vimentin, goat anti-mouse IgG alkaline phosphatase (AP)-conjugated, anti-rabbit IgG-AP-conjugated, and anti-goat IgG-AP-conjugated were from Sigma-Aldrich.

Patients and Specimens

MPM patients who were diagnosed and followed up at the Department of Pneumology, University Hospital of Cattinara, Trieste, Italy, were enrolled for this study. None of the patients received chemotherapy or radiotherapy prior to sampling.

Patients (five male) with reported asbestos exposure underwent pleuroscopy for diagnosis of pleural effusion. All the procedures were performed under conscious sedation achieved by titration of intravenous midazolam and meperidine. Before the procedure, patients were placed in the lateral decubitus position with the pleural effusion uppermost and a bedside chest ultrasonography was used to determine the entry site. After the creation of the sterile field and injection of 2% lidocaine in the intercostal space in order to obtain local anesthesia, a 2-cm skin incision was made with a scalpel, then blunt dissection of the chest wall was performed using curved Kelly forceps down to the parietal pleural. Finally, a trocar was placed into the pleural

space and the pleuroscope (Karl Storz GmbH, Tuttlingen, Germany) was inserted to examine parietal and visceral pleura to obtain parietal pleural specimens using dedicated forceps. At the end of the procedure, pleuroscope and trocar were removed and a chest tube was inserted through the chest wall.

Tissue samples from patients were collected after informed consent following approval of the ethical considerations by the Institutional Board of the University Hospital of Trieste, Italy.

Cell Isolation and Culture

Mesothelioma cells were isolated from pleural biopsy specimens. The tissue was finely minced with a cutter, incubated with a digestion solution composed of 0.5% trypsin (Sigma-Aldrich, Milan, Italy) and 50 µg/ml DNase I (Roche, Milan, Italy) in Hanks' Balanced Salt solution with $\text{Ca}^{2+}\text{Mg}^{2+}$ 0.5 mM (Sigma-Aldrich) overnight at 4°C. Next, the enzymatic solution was replaced with collagenase type 1 (3 mg/ml) (Worthington Biochemical Corporation, DBA) diluted in Medium 199 with Hank's salts (Euroclone Spa, Milan, Italy) for 30 min at 37°C. The digestion was blocked with 10% fetal bovine serum (FBS, GIBCO, Life Technology) and the cell suspension was filtered through a 100 µm pore filter (BD Biosciences, Italy).

The cells were seeded in a 12.5 cm² flask and cultured using Roswell Park Memorial Institute (RPMI) medium 1640 with GlutaMAX (Life Technologies, Milan, Italy), 45% human endothelial cells serum-free medium (HESE, Life Technologies), 10% heat-inactivated FBS supplemented with EGF (5 ng/ml), basic FGF (10 ng/ml), and penicillin-streptomycin (Sigma-Aldrich). Fresh medium was replaced every 2–3 days. MES were used at their five to eight passages for all the *in vitro* experiments.

Met5A cells were purchased from ATCC. These cells were grown in DMEM supplemented with 10% FBS and 1% antibiotic mixture (Sigma-Aldrich) and maintained at 37°C in humidified atmosphere with 5% CO₂.

Pleural Effusions

Malignant pleural effusions (MPEs) were obtained from patients who underwent thoracentesis after diagnosis of MPM in order to remove the exudative liquid filling pleural space. The surgery was performed within the Department of Pathologic Anatomy of the Hospital of Monfalcone (Gorizia, Italy). MPEs were immediately stored at 4°C for a maximum of 24 h before being processed. Approximately 1 Liter of MPE was centrifuged twice at 250 g for 10 min to remove the cells.

Dose-Determination of Soluble C1q

A 96-well plate (Corning Costar) was coated with sheep anti-C1q (1:6,000) diluted in carbonate/bicarbonate buffer (100 mM, pH > 9) and incubated overnight at 4°C. In order to avoid non-specific binding, the microtiter wells were blocked with 2% skimmed milk (SM) in PBS and incubated for 2 h at 37°C. In the meanwhile, samples to be dose-titrated were prepared and then added to the wells in triplicate. A standard curve was prepared using a serial dilution of purified C1q (Sigma-Aldrich) from 50 to 1.56 ng/ml and the plate was incubated overnight at 4°C. Rabbit anti-human C1q (1:1,000) diluted in PBS + 0.5% SM + 0.05% Tween was incubated for 1 h at 37°C, followed by

secondary probing with anti-rabbit IgG-alkaline phosphatase (AP) conjugate (1:20,000) for 30 min at 37°C. *p*-nitrophenyl phosphate (pNPP) was used as substrate, as described above, and the developed color was measured at 405 nm using the Titertek Multiskan ELISA Reader (Flow Labs).

Immunohistochemical Analysis

Tissue samples of different MPM histotypes were fixed in 10% buffered formalin and paraffin embedded. Sections of 4 µm in thickness were fixed with xylene, 100% EtOH, and 95% EtOH and then microwaved three times in Tris-HCl/EDTA pH 9.0 buffer (Dako, Milan, Italy) for 5 min and washed in Tris-buffered saline. After neutralization of the endogenous peroxidase with H₂O₂ (hydrogen peroxide) for 10 min, the sections were first incubated with PBS + 2% w/v BSA + 0.4% w/v Casein for 5 min in order to block the non-specific sites, and then probed with rabbit anti-human C1q (1:500) overnight at 4°C. The bound antibodies were revealed using the Vectastain Elite ABC horseradish peroxidase (HRP) kit (Vector Laboratories, DBA, Italy). Secondary antibodies were detected by 3-amino-9-ethylcarbazole (AEC) + high sensitivity Chromogen (Dako). The sections were counterstained with hematoxylin (Dako). Slides were examined under a Leica DM 3000 optical microscope and images were collected using a Leica DFC320 digital camera (Leica Microsystems, Wetzlar, Germany).

Alcian Blue Staining

After deparaffinizing and rehydrating, the sections were incubated with a solution of 1% Alcian blue dissolved in 3% Acetic acid, pH 2.5, for 30 min at RT. After washing in tap water for 10 min, the sections were dehydrated well in absolute alcohol and mounted. Images were acquired by the fluorescence microscope Leica DM 3000 using the Leica DFC320 camera.

Immunofluorescence Microscopy of MES

Mesothelioma cells cultured at confluence in an eight-chamber slide (BD Falcon) were fixed with FIX&PERM kit (Invitrogen, Life Technologies) for 15 min at RT. Incubation with primary antibodies (as listed earlier) was carried out for 1 h at RT. Cells were then washed and incubated with corresponding secondary antibodies (1:300) for 45 min at RT. The nuclei were stained with DAPI (Sigma-Aldrich). The glass was mounted with the Fluorescence Mounting Medium (Dako) and covered with a cover slip. Images were acquired by the fluorescence microscope Leica DM 3000 using the Leica DFC320 camera.

Flow Cytometry

Mesothelioma cells (5×10^5) were fixed with the fixation reagent FIX&PERM kit for 15 min at RT in dark and incubated with primary antibodies for 1 h at 37°C in a thermomixer (Eppendorf) at 800 rpm. Antibodies directed against intracellular antigens were diluted in permeabilization reagent of the FIX&PERM kit, while antibodies for cell surface antigens were diluted in PBS-1% w/v BSA. Incubation with secondary antibodies anti-mouse-FITC F(ab)' (1:50) or anti-rabbit-FITC (1:300) was performed for 30 min on ice. Cells were suspended in 1% paraformaldehyde, the

fluorescence was acquired with the FACScalibur (BD Bioscience), and data processed using the software CellQuest.

Binding of C1q to MES

Mesothelioma cells were grown to confluence in 96-well tissue culture plates and incubated directly with increasing concentrations of purified human C1q or preincubated with increasing concentrations of HA, for 1 h at room temperature. Bound C1q was revealed by ELISA using mAb anti-human C1q (10 µl/ml) and alkaline-phosphatase-conjugated secondary antibodies (Sigma-Aldrich). The color, developed using pNPP (Sigma-Aldrich; 1 mg/ml) as a substrate, was read at 405 nm using a Titertek Multiskan ELISA reader (Flow Labs, Milano, Italy).

Coating Conditions

The microtiter wells were coated overnight at 4°C with HMW HA (50 µg/ml), C1q (20 µg/ml), ghA, ghB, ghC, or BSA (as a negative control; Sigma-Aldrich) diluted in 100 mM carbonate/bicarbonate buffer, pH 9.6. C1q was allowed to bind (25 µg/ml) to HA in PBS + 0.5% BSA, 0.7 mM CaCl₂, and 0.7 mM MgCl₂, overnight at 4°C.

Adhesion Assay

1×10^5 mesothelial cells or MES, labeled with the fluorescent dye FAST DiI (Molecular Probes, Invitrogen), were re-suspended in HESF (Life Technologies) containing 0.1% BSA (HESF + 0.1% BSA; Sigma), preincubated with 10 µM of ERK (#SCH772984, Selleckchem), JNK (#SP600125, SIGMA-Aldrich), or p38 (#SB203580, Selleckchem) inhibitors for 30 min at RT and then added to a 96-well plate (wells were coated as described above) for 35 min at 37°C in 5% v/v CO₂ incubator. Then, the unbound cells were removed and the adherent cells were lysed with 10 mM Tris-HCl, pH 7.4 + 0.1% v/v SDS. The plate was read *via* Infinite200 (544 nm, emission 590 nm) (TECAN) using a calibration curve generated through an increasing number of labeled cells.

Cell Proliferation

The cell proliferation assay was performed using Click-iT® Plus EdU Proliferation Kits (ThermoFisher). 5×10^3 MES were re-suspended in HESF + 0.1% BSA medium and seeded to a 96-well plate, which was earlier coated with C1q, HA or C1q + HA, as described above. Following adhesion, cells were incubated with 15 µM analog EdU nucleotide (5-ethynyl-2-deoxyuridine) for DNA incorporation during replication. Cells were then incubated for 24 h at 37°C, fixed, and set up for a marking reaction by azide Oregon-Green 488. The signal amplification step included the incubation with antibody anti-Oregon-Green conjugated with HRP that reacts with the substrate, Amplx UtraRed, and produces a bright response that beams fluorescence around red. The fluorescence was analyzed by TECAN (Tecan, Milano, Italy) in the excitation/emission range of 535/595 nm.

Apoptosis

Mesothelioma cells grown without serum, were suspended in 0.1% w/v BSA in HEFS, and 2×10^4 cells/well were seeded on precoated plates. The cells were left to adhere for 1 h at 37°C, then incubated with 500 µM of H₂O₂ for 6 h, before adding 5 µM of CellEvent™ Caspase-3/7 Green Detection Reagent

(Life Technologies), a fluorogenic substrate for activated caspases 3 and 7.

Migration Assay

FAST DiI-labeled (Molecular Probes, Invitrogen, 1:100) MES (2×10^5 cells) were resuspended in 0.1% w/v BSA in HEFS and added to the upper chamber of a transwell system. The cells were allowed to migrate through HTS FluoroBlok systems with polycarbonate membranes of 8 µm pore size (Falcon) coated on the lower side, as described above. The plate was read using Infinite200, as described above.

Scratch Assay

Confluent monolayers of MES (2×10^5) were seeded in HESF + 0.1% BSA medium in 24-well plate. A scratch was placed in the middle of the well with a sterile 200 µl pipette tip. Subsequently, HA (50 µg/ml) or HA + C1q (20 µg/ml) were added to the wells. Cells incubated with 10% v/v FBS and as negative control MES were cultured in HESF/BSA (0.1%) medium without stimuli. Images were acquired by phase-contrast microscope (Leica).

Phosphorylation of ERK, SAPK/JNK, and p38 in MES

Pathway analysis was performed as per the manufacturer's instructions of the PathScan® Intracellular Signaling Array Kit (Fluorescent Readout) (#7744; Cell Signaling Technology, EuroClone, Milan, Italy). Briefly, 24 h serum-starved MES (1.8×10^6 cells) were left to adhere to HA, or HA-bound-C1q, as described above for the indicated periods of time at 37°C. Then, the cells were washed with ice-cold 1× PBS and lysed in 1× ice-cold Cell Lysis buffer containing a cocktail of protease inhibitors (Roche Diagnostics). The Array Blocking Buffer was added to each well and incubated for 15 min at RT. Subsequently, an equal amount of total lysate (0.8 mg/ml) was added to each well and incubated for 2 h at RT. After washing, the biotinylated detection antibody cocktail was added to each well and incubated for 1 h at RT. Streptavidin-conjugated DyLight 680 was added to each well and incubated for 30 min at RT. Fluorescence readout was acquired using the LI-COR Biosciences Infrared Odyssey imaging system (Millennium science) and data processed by the software Image studio 5.0.

Detection of the Interaction between Human C1q (and Its Recombinant Globular Head Modules) and HA

The microtiter wells were coated overnight at 4°C with either 50 µg/ml HA of different MWs diluted in carbonate/bicarbonate buffer (100 mM, pH 9.6). The blocking step with PBS + 1% BSA (2 h at 37°C) was followed by incubation with an increasing concentration of human C1q or the recombinant globular head modules (ghA, ghB, and ghC) of human C1q in PBS-Ca²⁺Mg²⁺ (0.7 mM) containing 0.5% BSA (PBS-CaMg-0.5% BSA) overnight at 4°C. Bound C1q was detected with sheep anti-human C1q polyclonal antibodies whereas bound ghA, ghB, and ghC were detected with mouse anti-MBP (1 h at 37°C). The binding

of anti-C1q was detected using anti-goat IgG-AP conjugate, whereas the anti-MBP binding was detected using anti-mouse IgG-AP conjugate for 30 min at 37°C. The phosphatase substrate, pNPP (Sigma-Aldrich) was dissolved in 0.1 M *glycine buffer* containing 1 mM MgCl₂, 1 mM ZnCl₂, pH 10.4 at a concentration of 1.5 mg/ml. The absorbance was measured at 405 nm with the Titertek Multiskan ELISA Reader (Flow Labs).

Evaluation of Complement Activation

Microtitre wells in a 96-well plate were coated with HA (50 µg/ml) or IgG (10 µg/ml), as described above. Non-specific binding sites were blocked with PBS-1%BSA for 1 h at 37°C, and then incubated with 20 and 50 µg/ml C1q diluted in PBS-CaMg-0.5%BSA for 1 h at 37°C. Subsequently, the wells were incubated with pooled normal human serum (1:100) as a source of complement components in PBS-CaMg-0.5%BSA and incubated for 30 min at 37°C with gentle shaking. C9 neoantigen detection was performed using the murine mAb aE11 against C9 neoantigen (kindly provided by Prof. T. E. Mollnes, Oslo, Norway) and incubated for 1 h at 37°C. The AP-conjugated anti-goat IgG (Sigma-Aldrich) or anti-mouse IgG (Sigma-Aldrich), used as secondary antibodies, were incubated 30 min at 37°C. pNPP (Sigma) was dissolved in glycine buffer at the concentration of 1.5 mg/ml. The absorbance was measured at 405 nm with the Titertek Multiskan ELISA Reader (Flow Labs).

Statistical Analysis

Data were analyzed using Two-way ANOVA, Tukey–Kramer test, and unpaired two-tailed Student's *t*-test or one-way ANOVA with Bonferroni corrections. Results were expressed as mean ± SEM. Non-parametric data were assessed by Mann–Whitney *U* tests and the results were expressed as median and interquartile range. *p* values < 0.05 were considered significant. All statistical analyses were performed using Prism 6 software (GraphPad Software Inc., La Jolla, CA, USA).

RESULTS

C1q Is Present in Malignant Pleural Mesothelioma Specimens

We initially looked for the presence of C1q in a panel of invasive MPM specimens, including epithelioid, biphasic, and sarcomatoid (Figure 1A) histotypes. As shown in Figure 1, a strong positivity for C1q was detected in all tumor specimen types examined, particularly in epithelioid histotype.

Within the mesothelioma microenvironment, C1q was mainly expressed by monocytoïd cells suggestive of tumor-infiltrating myeloid elements (shown by arrows in the upper panels) and in the small vessels, as indicated by the black triangles of the lower panels in Figure 1B. C1q was also diffusely present in the tumor stroma and associated with the cell membrane of tumor cells. Immunohistochemical controls of C1q are shown in Figure 2. The presence of C1q was also detected in the three pleural exudate by a quantitative ELISA assay. We found out that the concentration of C1q was found to be about 76 µg/ml

(±8 µg/ml), approximately two- or threefold lower than our control serum (about 200 µg/ml).

Binding of C1q to HA does not Activate the Complement Classical Pathway

Having shown that C1q is abundantly present in the mesothelioma microenvironment, we investigated the ability of C1q to interact with ECM components. We focused our attention to HA which is abundantly present in mesothelioma tissue (22). The presence of HA is clearly evident in Figure 3, where we show sections obtained from epithelioid and a biphasic mesothelioma tissue stained with Alcian blue.

We previously demonstrated that C1q is able to bind to a range of target ligands present in the ECM; this interaction is particularly strong with HA (17). We confirmed by ELISA the ability of C1q to bind to HA in a manner similar to IgG (Figure 4A). We also analyzed the binding of C1q to HA of different molecular weights (Figure 4B). Our results indicated that there were no statistically significant differences in C1q binding to low and high MW-HA. Furthermore, we evaluated the capability of HA-bound C1q to activate the complement classical pathway, by measuring the C4 and C9 (neoantigen) (C9 neo) deposition by ELISA. As shown in Figures 4C,D, only C1q bound to IgG, and not HA-bound C1q, induced complement activation, and therefore, C4 deposition and C9-neoantigen formation. In order to localize the C1q interaction with HA, we analyzed the binding of recombinant forms of individual globular head modules (ghA, ghB, and ghC) to HA. Our results indicated that the globular head of C1q A chain (ghA) bound to HA better than ghB and ghC (Figure 4E), suggesting a differential and modular nature of the interaction between the gC1q domains and HA.

Isolation and Characterization of Primary Tumor Cells from MPM Biopsies

Having established that C1q is present in the MPM microenvironment and that it can bind to HA, we sought to investigate the implication of its presence in MPM biology. Therefore, we isolated MES from a portion of the resected malignant pleura, obtained during diagnostic pleuroscopy, from five patients with epithelioid MPM. We compared the MES morphology with Met5A, a commercial, immortalized mesothelial cell line, commonly used as a model of healthy cells. MES had mainly an elongated and filamentous shape and were very heterogeneous and multishaped (Figure 5A). It is possible to notice that there are also some polygonal and more regular cells in culture, which seem to resemble the epithelial phenotype of Met5A. Generally, they had an abundant cytoplasm in which vacuoles or granules were often present, transforming themselves in signet-ring cells.

We characterized MES for the expression of typical mesothelial markers, such as mesothelin, calretinin, CK8-18, and CD44 by immunofluorescence microscopy. The cells were also positive for vimentin, a marker of mesenchymal cells (Figure 5B). MES were positive for the above-mentioned markers. To assess the

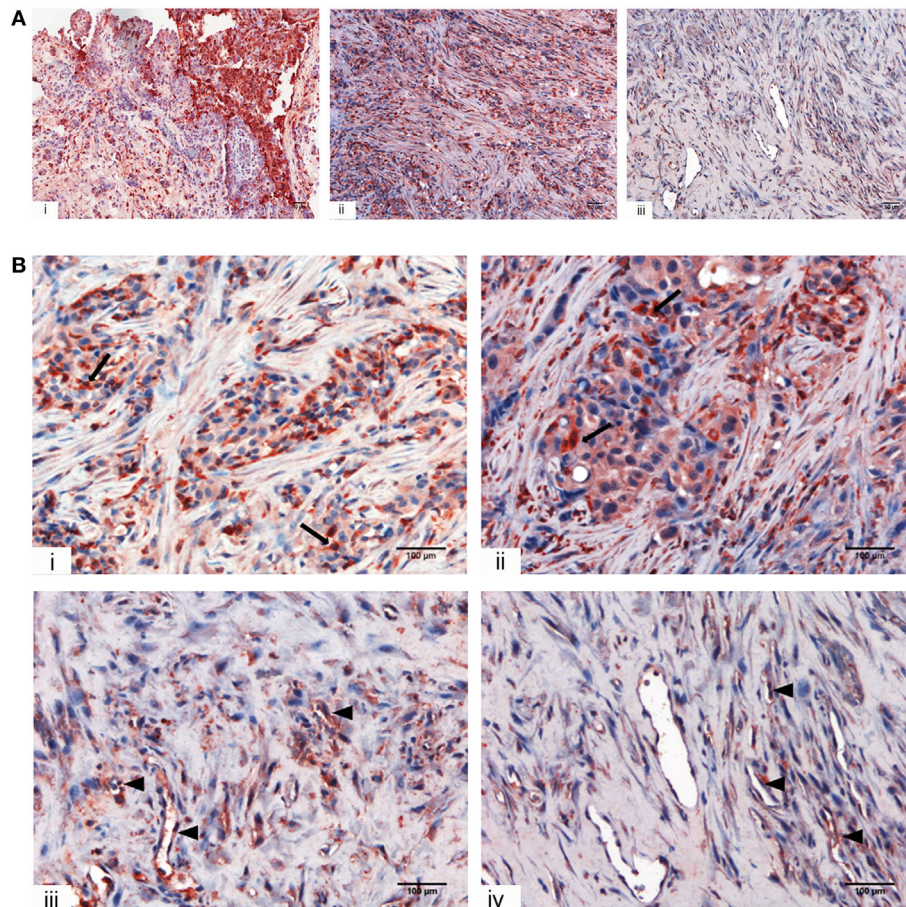

FIGURE 1 | Immunohistochemical analysis for C1q in human mesothelioma. **(A)** Representative microphotographs showing expression of C1q in different malignant pleural mesothelioma (MPM) histotypes: epithelioid (i), biphasic (ii), and desmoplastic (iii). Streptavidin–biotin–peroxidase complex system with 3-amino-9-ethylcarbazole (AEC) (red) chromogen; scale bars, 50 µm. **(B)** Representative microphotographs showing the expression of C1q in tumor-associated stroma of mesothelioma. Highlighted are monocytoïd cells suggestive of tumor-infiltrating myeloid elements (arrows) and neovascular endothelial cells (arrow heads). Streptavidin–biotin–peroxidase complex system with AEC (red) chromogen; scale bars, 100 µm.

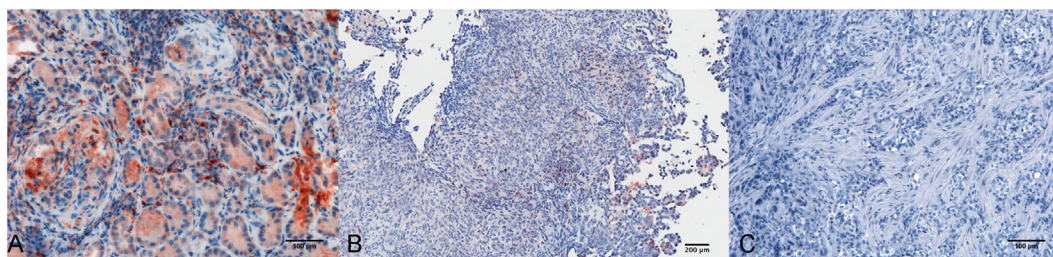

FIGURE 2 | Immunohistochemical controls for C1q. Representative microphotographs showing the immunohistochemistry controls: positive control tissue, lupus nephritis **(A)**, scale bar, 100 µm; negative control tissue, pleural benign cyst **(B)**, scale bar, 200 µm; negative control reaction, biphasic mesothelioma **(C)**, scale bars, 100 µm. Streptavidin–biotin–peroxidase complex system with 3-amino-9-ethylcarbazole (AEC) (red) chromogen.

purity of isolated primary cells, we performed immunophenotypical staining against the classical leukocyte antigen CD45 to avoid the presence of contaminating leukocytes. Furthermore, we also found that MES cells were negative for vWF, a common marker used to detect endothelial cells. Interestingly, all MES

were positive for CD68, a mature macrophage marker, although they were negative for CD14. Some of these markers were also analyzed by FACS (**Figure 5C**; **Table 1**).

IHC-positive staining for C1q in MPM tissues suggested that C1q may be produced locally. In this regard, C1q expression

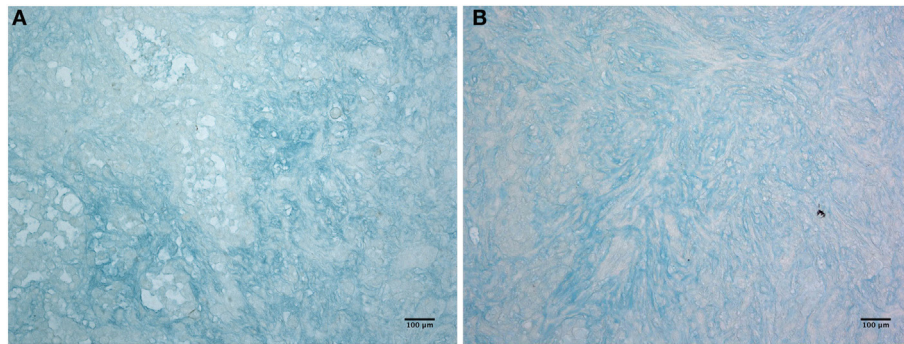

FIGURE 3 | Histochemistry of hyaluronic acid on malignant pleural mesothelioma (MPM). Alcian blue staining highlights hyaluronic acid of epithelioid (A) and biphasic (B) malignant mesothelioma sections. Scale bars, 100 μ m.

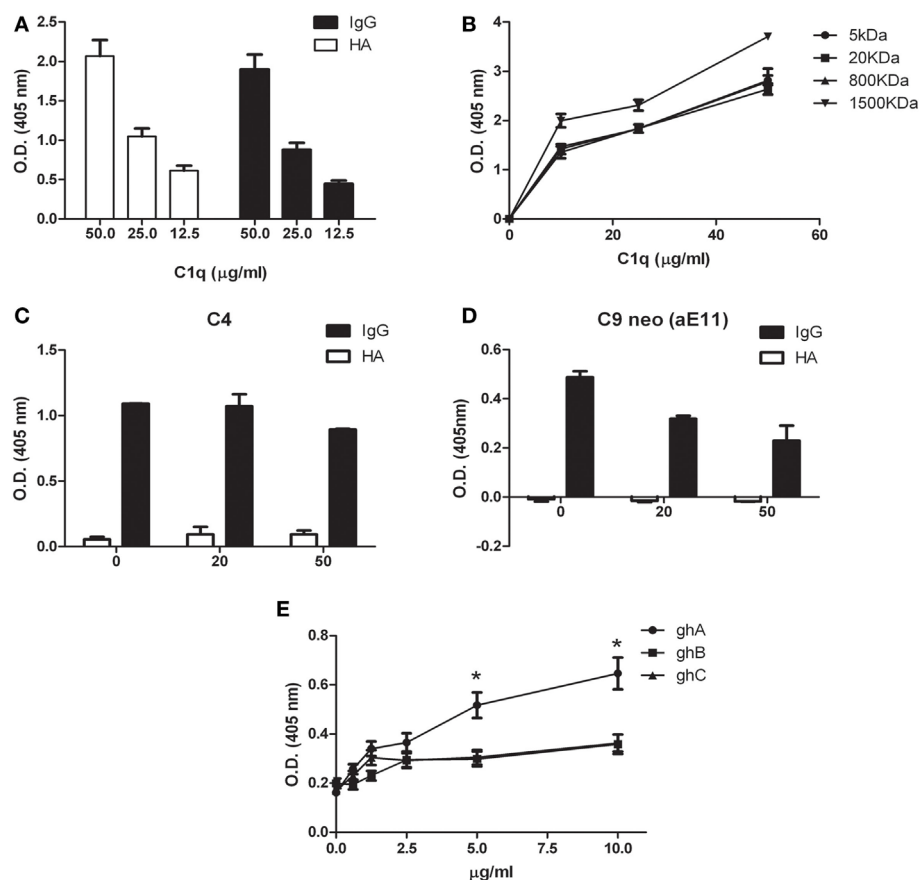

FIGURE 4 | Interaction of C1q with hyaluronic acid. (A) C1q interaction with high-molecular-weight (HMW) hyaluronic acid (HA) and IgG (positive control) by ELISA. Microtiter wells coated with 50 μ g/ml HMW HA or 10 μ g/ml IgG were incubated with an increasing concentration of C1q; HA-bound C1q was revealed with anti-C1q antibodies. C1q bound HA with an affinity similar to IgG. The data are expressed as mean of three independent experiments in triplicates \pm SEM. (B) Binding of C1q to different MW HA. Microtiter wells coated with 50 μ g/ml HMW-HA (or 5, 20, 800, or 1,500 kDa HA) were incubated with increasing concentration of C1q and bound C1q was revealed with anti-C1q antibodies. No statistically significant difference was observed between the binding of C1q to low and high MW-HA was observed. The data are expressed as mean of three independent experiments carried out in triplicates \pm SEM. (C–D) Evaluation of the ability of C1q bound to HA to activate the classical pathway of the complement system. Microtiter wells coated with 50 μ g/ml HMW HA, or 10 μ g/ml IgG were incubated with 20 and 50 μ g/ml C1q. Pool of normal human sera (1:100) was added as a source of complement components and the deposition of C4 (C) and the formation of C9-neoantigen (C9 neo) (D) were revealed by using specific antibodies against C4 and C9 neoantigen (mAb aE11) by ELISA. The data are expressed as mean of three independent experiments carried out in triplicates \pm SEM. (E) Dose response curve of the binding of ghA, ghB, and ghC to HMW HA. Microtiter wells were coated with 50 μ g/ml HMW HA. The wells were then incubated with increasing amounts (0–10 μ g/ml) of recombinant C1q globular head modules (ghA, ghB, ghC). The binding was revealed using anti-MBP antibody. The data are expressed as mean of three independent experiments done in triplicates \pm SEM.

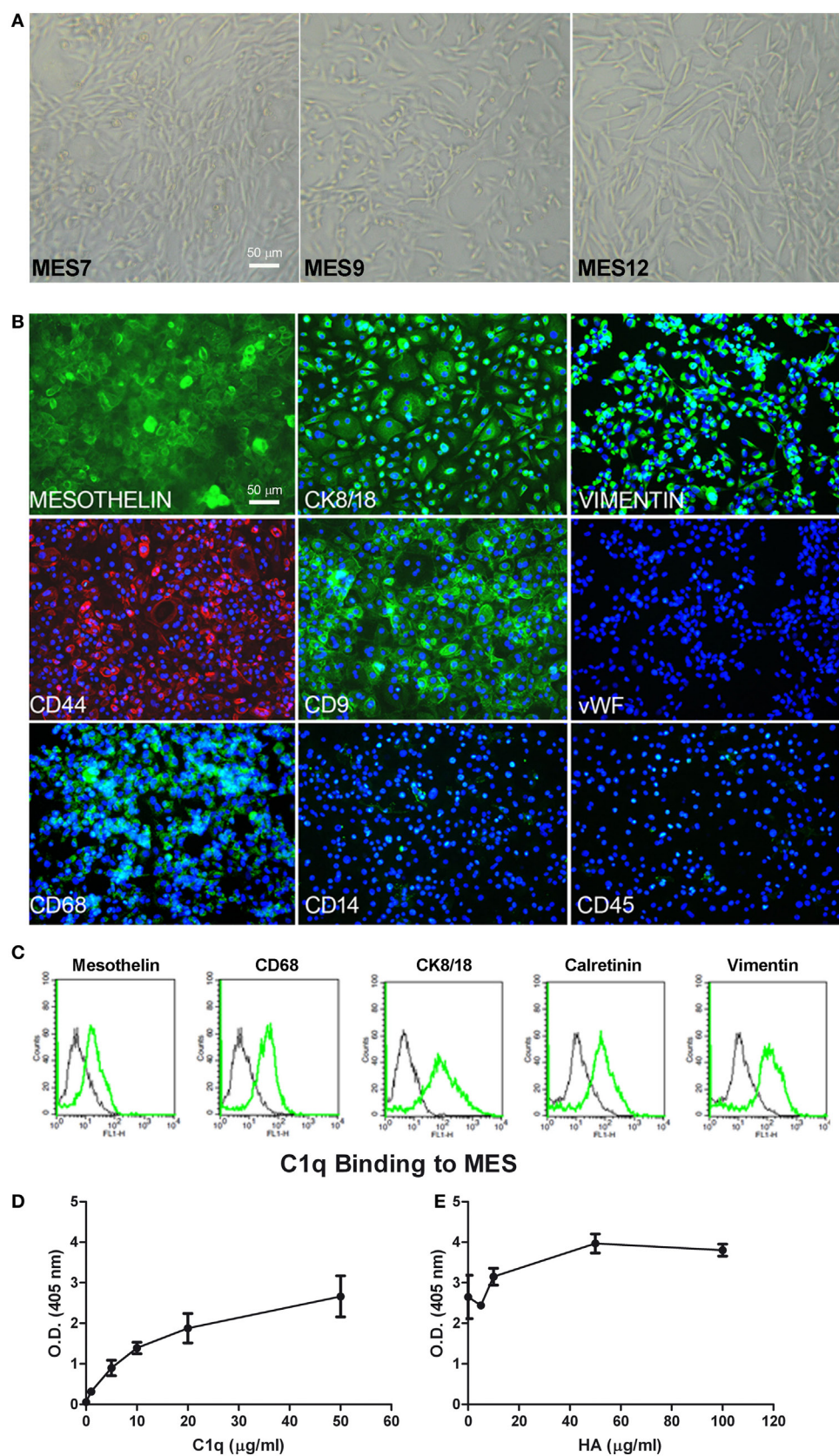

FIGURE 5 | Continued

FIGURE 5 | Continued

Characterization of mesothelioma cells (MES). **(A)** Morphological features of the three different populations of MES (MES7, MES9, and MES12) isolated from malignant pleural mesothelioma (MPM) biopsies. Images were acquired by phase-contrast microscope, Leica original magnification: 200x. **(B)** Mesothelial cells were characterized by immunofluorescence for the expression of mesothelin, CK 8/18, vimentin, CD9, CD68 (green), and CD44 (red). Mesothelioma cells were grown to confluence in eight-chamber culture slides. After fixation and permeabilization, the cells were stained with mAb anti-human mesothelin, CK 8/18, vimentin, CD9, von Willebrand factor (vWF), CD68, and CD14, followed by anti-mouse-FITC F(ab)' secondary antibodies or mAb anti-human CD45 and mAb anti-human CD44-PE conjugate. Nuclei were stained blue by DAPI: original magnification 200x. **(C)** The expression of mesothelin, CD68, CK8/18, calretinin, and vimentin was confirmed by FACS. The expression of these markers (green lines) was compared with appropriate control antibodies (black lines). **(D)** Binding of C1q to MES. Tumor cells grown to confluence on 96-well tissue culture plates were incubated with increasing concentrations of purified C1q for 1 h at room temperature and the bound C1q was revealed by ELISA. **(E)** The binding of 25 µg/ml C1q to MES was detected preincubating the cells with increasing concentration of hyaluronic acid (HA). Bound C1q was revealed by ELISA as described above. The data are presented as mean \pm SEM of three separate experiments.

TABLE 1 | Marker expression evaluated by FACS analysis on cells isolated from five different epithelioid mesothelioma tumors.

Marker	MES7	MES9	MES12	MES13	MES14
Mesothelin	+	+	+	+	+
Vimentin	++	++	+	+	+
CK 8/18	++	Nd	+	+	+
Calretinin	+	Nd	–	+	+
vWF	–	–	–	Nd	–
CD68	++	+	+	+	+
CD45	–	–	–	–	–
CD44	++	+	Nd	Nd	++

Data refer to cells between the third and the fifth passage in culture. ++ = positivity (>50%), + = positivity (<50%), – = negativity, Nd = not done.

was evaluated at both mRNA and protein levels in healthy (Met5A) and tumor MES. We performed qPCR for three C1q chains (*C1qA*, *C1qB*, and *C1qC*); none were positive in five different cell populations (data not shown). Interestingly, C1q was found to bind strongly to the surface of MES (**Figure 5D**) and the extent of binding increased in the presence of HA being highest at the concentration of 50 µg/ml of HA (**Figure 5E**). To investigate the role of bound C1q on complement activation, we incubated C1q-bearing cells with AB+ human serum and analyzed the cells for the presence of C4 and C9 neoantigen on their surface. We failed to detect both complement components suggesting that binding of C1q to MES is not associated with complement activation.

C1q Promotes MES Adhesion and Spreading

To evaluate the ability of C1q to interact with MES, we performed a cell adhesion assay using immobilized C1q. MES (four different populations) and Met5A cells were labeled with the fluorescent probe FAST DiI and seeded on to immobilized C1q, HA or HA-bound-C1q; BSA was used as a negative control protein. Met5A cells were able to adhere to HA, and to a less extent, to C1q or HA-bound-C1q (**Figure 6A**). In contrast, MES showed greater adherence to HA; HA-bound-C1q was able to enhance MES adhesion considerably compared to HA alone (**Figure 6B**). All four MES populations showed the same behavior on HA-bound-C1q, although MES adhesion to C1q alone varied considerably between patients' samples (**Figure 7**).

The analysis of the adherent MES by phase-contrast optical microscopy revealed that a high proportion of the cells seeded

on to C1q or HA-bound-C1q were spread out, in contrast to the round morphology exhibited by those attached to HA or BSA (**Figure 6C**). In order to understand which module of the globular domain of C1q was mainly involved in MES adhesion, MES were stained with Fast DI and allowed to adhere to C1q, HA or recombinant globular heads (ghA, ghB, ghC) for 30 min. As shown in **Figure 6D**, the interaction of the cells with C1q seems to be mediated by ghC, and to a lesser extent, ghB. The cells did not seem to interact with ghA.

Since both HMW-HA and LMW-HA are present in the tumor microenvironment, we investigated the adhesion of MES to LMW-HA alone or in combination with C1q and we compared the results with the adhesion to HMW-HA with or without C1q. We did not observe any statistical difference between the MES adhesion to LMW or HMW-HA (**Figure 6E**).

C1q Promotes MPM Tumor Progression by Favoring MES Proliferation and Migration

We investigated whether C1q might contribute to tumor growth by stimulating the proliferation of MES. Thus, MES were seeded on to solid phase C1q, HA, or HA-bound-C1q and the number of proliferating cells were evaluated using the Click-iT® EdU Microplate Assay. Our results indicated that HA-bound C1q was able to enhance the proliferation rate of MES (**Figure 8A**), compared to HA or C1q alone.

C1q-induced migration of labeled MES was examined by monitoring cell migration from the upper chamber through an insert coated with C1q, or HA-bound-C1q. C1q (60%) was found to be more effective than HA (~20%), in effecting migration (**Figure 8B**). In this assay, we did not observe a synergistic effect of the double matrix (HA-bound-C1q). In fact, the percentage of the cell migration due to HA + C1q was comparable to that observed with C1q alone.

The effect of C1q on the cell migration was also analyzed using a scratch wound healing assay, monitoring the mobilization of MES toward the scratched area for 18 h. As shown in **Figure 9**, MES stimulated by C1q started to enter the scratched area and migrated farther than cells exposed to HA after 18 h.

In order to investigate whether C1q was able to protect MES from apoptosis, serum-starved MES were allowed to adhere on to the wells, coated with HA or HA-bound-C1q, and then incubated with 500 µM H₂O₂ for 6 h. Subsequently, the activation of caspases 3 and 7 was detected using a fluorogenic substrate. As shown in the graph in **Figure 8C**, the fluorogenic units of the MES on HA treated with H₂O₂ was double, compared to the untreated cells.

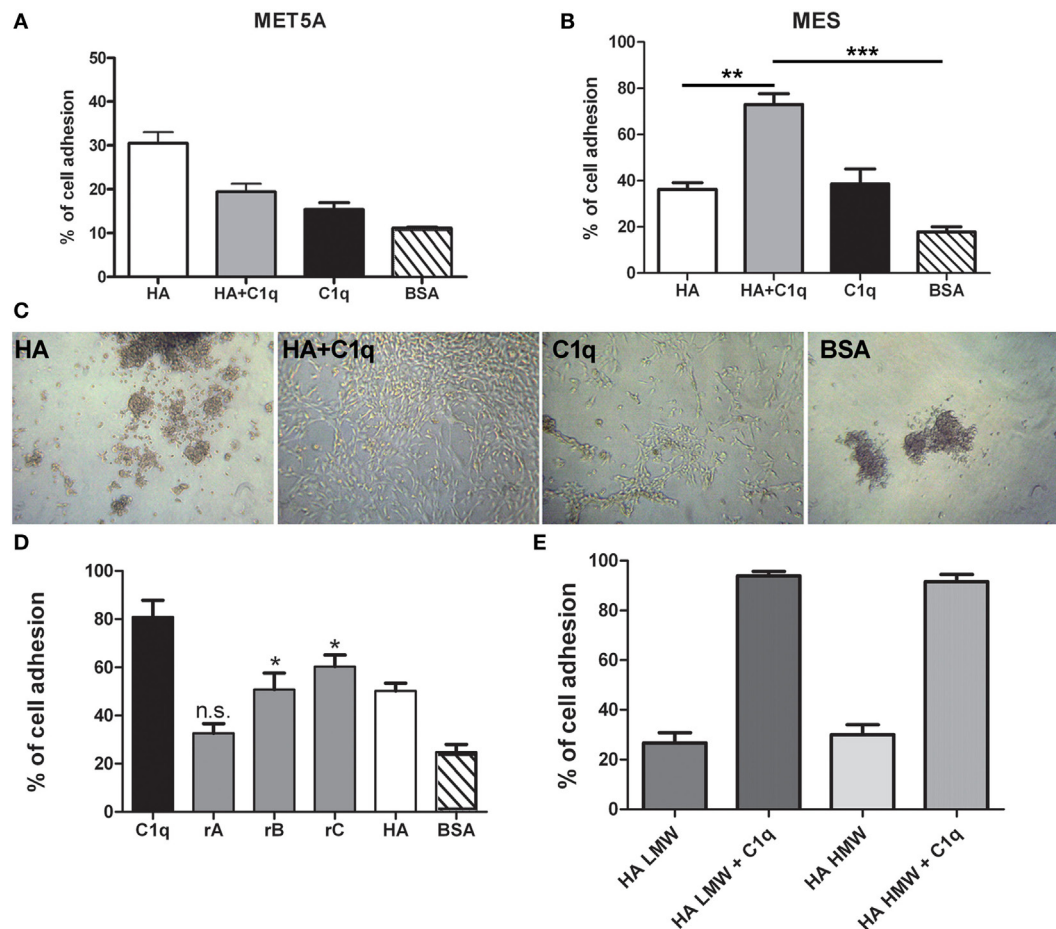

FIGURE 6 | Effect of C1q on mesothelioma cells (MES) adhesion. Mesothelial cells (Met5A) **(A)** and four different populations of MES **(B)** were labeled with the fluorescent dye FAST Dil and allowed to adhere to microtiter wells precoated with hyaluronic acid (HA), C1q, HA-bound-C1q, or bovine serum albumin (BSA). The data are expressed as mean of four independent experiments done in triplicates \pm SEM. Cell adhesion was measured after 35 min. Results are expressed as percent of adhesion with reference to a standard curve established using an increasing number of labeled cells. **(C)** Morphological aspect of one representative primary cell line adhered to HA, C1q, HA-bound-C1q, or BSA. Images were acquired via phase-contrast microscopy, original magnification: 200x. **(D)** MES cells were labeled with the fluorescent dye FAST Dil and allowed to adhere to microtiter wells precoated with C1q, ghA, ghB, ghC, high molecular weight (HMW)-HA, or BSA. The data are expressed as mean of four independent experiments carried out in triplicates \pm SEM. **(E)** MES were labeled with the fluorescent dye FAST Dil and allowed to adhere to microtiter wells precoated with HMW-HA, HMW-HA + C1q, low molecular weight (LMW)-HA, or LMW-HA + C1q. The data are expressed as mean of four independent experiments carried out in triplicates \pm SEM.

Surprisingly, MES adhering to C1q or HA-bound-C1q were not protected from apoptosis induced by oxidative stress (**Figure 8C**).

C1q Enhances ERK1/2, SAPK/JNK, and p38 Phosphorylation in MES Cells

To further elucidate the mechanism of the cell activation, we analyzed the signaling pathways likely to be involved in tumor cell adhesion, migration and proliferation. We examined more specifically the activation of three members of the MAPK family, ERK1/2, SAPK/JNK, and P38 signaling molecules.

Serum-starved MES were allowed to adhere to wells coated with HA or HA-bound-C1q, for 5 or 20 min and the phosphorylation status of ERK1/2, SAPK/JNK, and P38 was evaluated by immunofluorescence using PathScan® Intracellular Signaling Array Kit (Cell Signaling Technology). As shown in

Figures 10A–C, binding of MES to HA-bound-C1q resulted in the activation of all the signaling molecules, which was clearly seen at 20 min post stimulation for all pathways and the signal was significantly higher in the cells adhering to C1q bound to HA than in cells adherent to HA only. All three MAPK inhibitors tested in the adhesion assay proved to be effective in reducing significantly the cell adhesion to C1q bound to HA (**Figure 10D**).

DISCUSSION

C1q is expressed in the stroma and vascular endothelium of a number of human malignant tumors, including adenocarcinomas of colon, lung, breast, and pancreas. In a murine model of melanoma, C1q was found to promote cancer cell adhesion, migration and proliferation (18). Thus, as a pro-tumorigenic

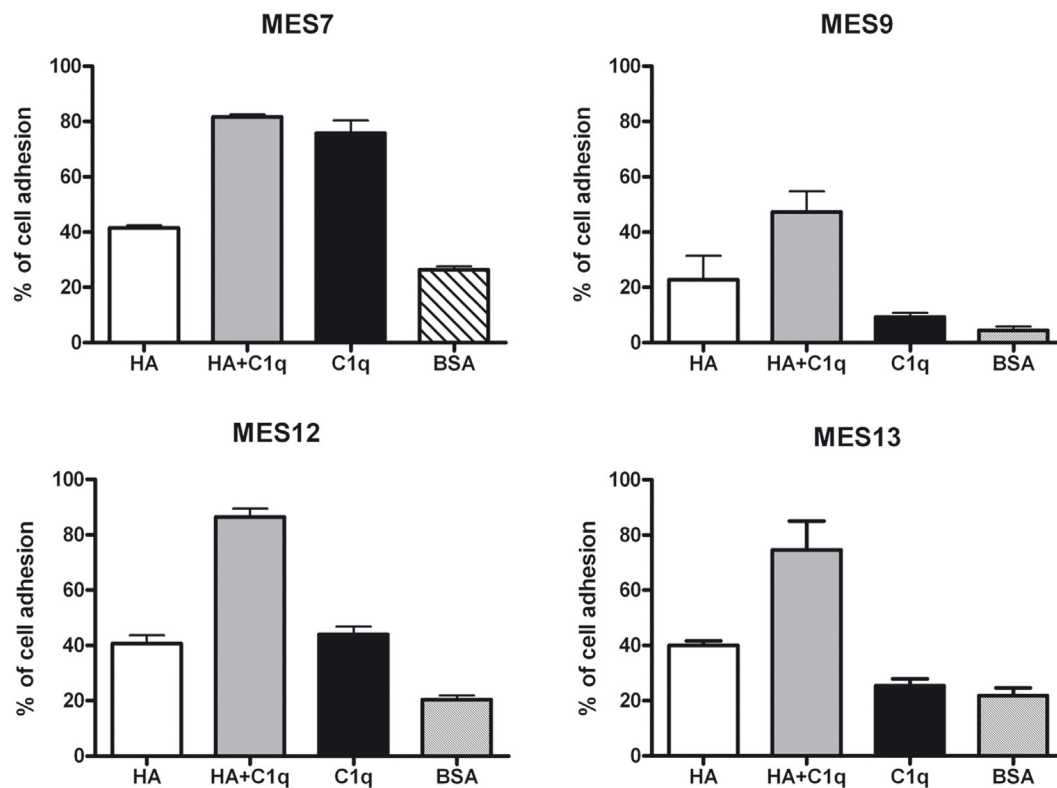
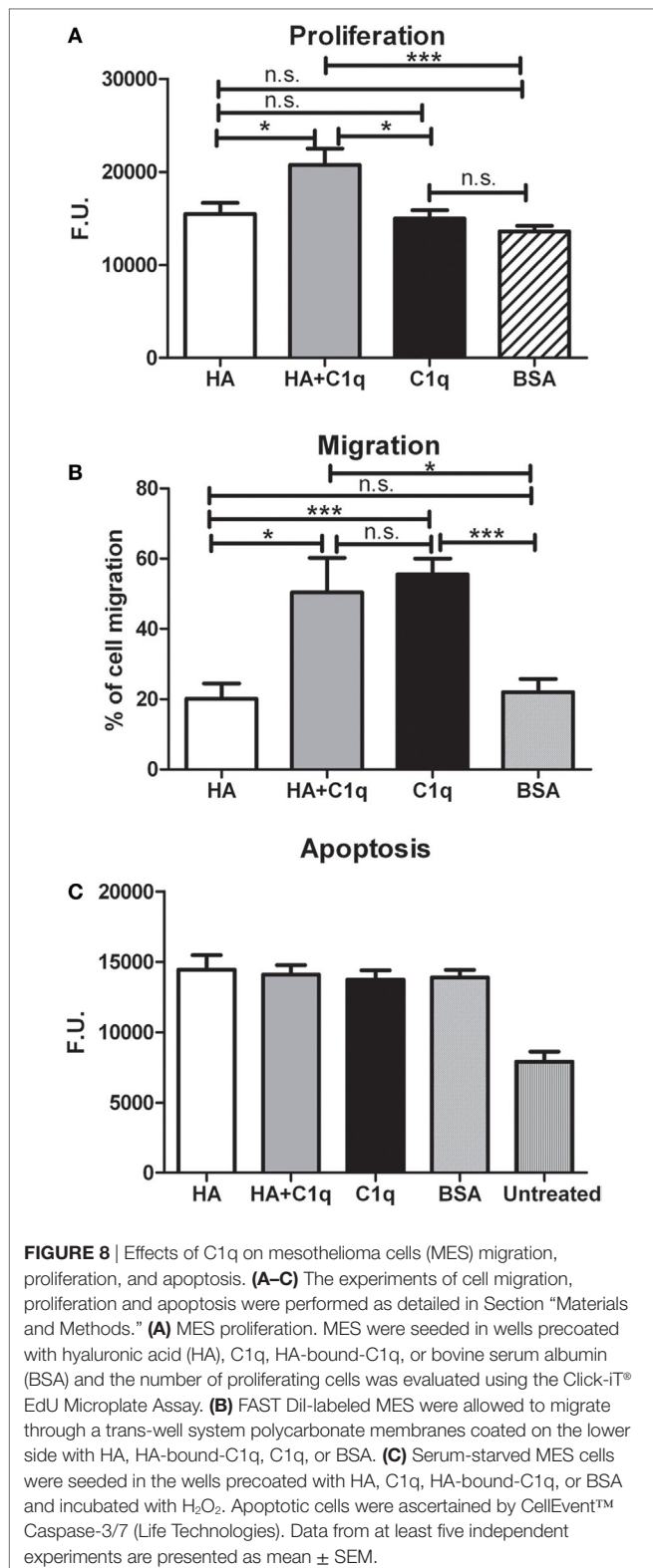

FIGURE 7 | Effects of C1q on mesothelioma cells (MES) adhesion. Four different populations of MES were labeled with the fluorescent dye FAST Dil and allowed to adhere to microtiter wells precoated with hyaluronic acid (HA), C1q, HA-bound-C1q, or bovine serum albumin (BSA). The results of each independent experiment, done in triplicates \pm SEM are shown in order to highlight differential behavior of these cells. Cell adhesion was measured after 35 min. The results are expressed as percent of adhesion with reference to a standard curve established using an increasing number of labeled cells.

soluble factor, C1q can promote tumor progression by facilitating cancer cell seeding and angiogenesis. Here, we investigated the presence and the role of C1q in MPM for a number of reasons. MPM is an aggressive neoplasm with a poor prognosis, because it is resistant to chemotherapy and radiotherapy. Therefore, studying the microenvironment of this tumor can help devise novel therapeutic strategies. In this study, we particularly focused our attention on the interaction between C1q and HA and its implication on adhesion and proliferation of MPM cells. Understanding this C1q-HA interaction is of great importance given a unique expression pattern of C1q in mesothelioma tissues and a great relevance of HA in the biology of the MPM.

IHC revealed that C1q was present in all the histological variants examined and it seemed primarily associated with monocytoïd cells, indicating that these cells might be the main source of C1q locally. C1q was also diffusely present in the tumor stroma and associated with the cell membrane of tumor cells mainly of the epithelioid histotype. This pattern of expression is similar to that in other solid tumors (18) and is reminiscent of its distribution in human decidua (17). There were also areas in which C1q could be found associated with small vessels, raising the possibility that C1q might exhibit a proangiogenic activity in this context, similar to that in wound healing (23).

We first investigated the interaction of purified human C1q with HA since MPM is associated with a high level of production of HA (24). HA is highly expressed in MPM because it is responsible for the lubrication of the pleural membranes and is secreted by the mesothelial cells (25). Here, we demonstrated that HA is abundantly present in MPM tissues, confirming an earlier study (22). HA has previously been shown to promote proliferation and migration of MPM cells through its interaction with hyaluronan receptor (26). We have previously shown that C1q can interact with HA (17). Here, we showed that C1q can bind to HMW-HA, and as expected, this binding does not induce complement activation. The interaction between C1 and HA has been studied in the past mainly considering its anti-complement activity (27, 28). The interaction of C1q with synovial HA in rheumatoid arthritis has been previously reported (29); however, C1q binds synovial antibodies that are covalently coupled to HA. Heated and then lyophilized HA binds C1q (and a range of complement components) better than native HA, probably *via* polyanionic charges (30). A comparable binding activity was also observed for LMW-HA, whose local accumulation can be detected in the tumor microenvironment as a consequence of enhanced synthesis and turnover of HMW-HA. Since LMW-HA, but not HMW-HA, can stimulate a number of biological processes (31, 32), it is likely that C1q can interfere with several functions



mediated by HA, such as angiogenesis and inflammation. To dissect the functional contribution of each chain within the heterotrimeric globular domain of C1q, we investigated the

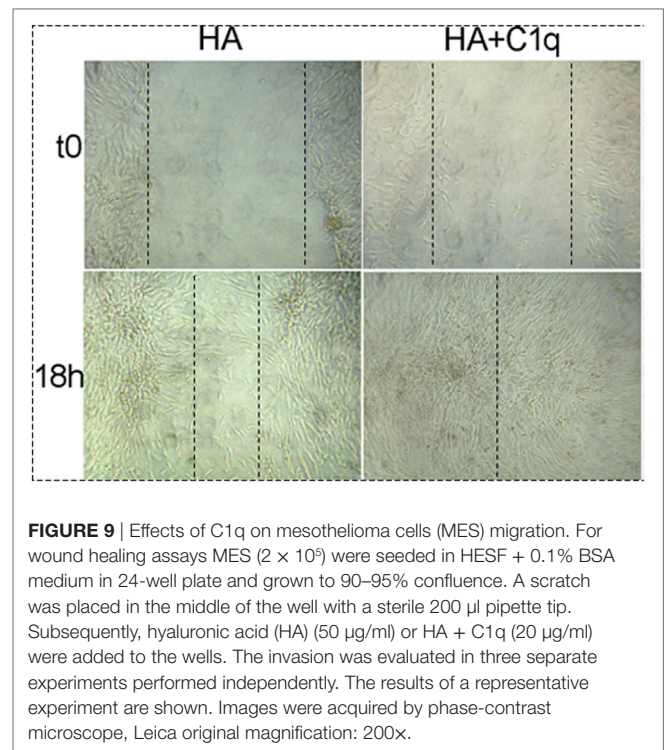

binding properties of the recombinant ghA, ghB, and ghC modules. Our results demonstrated that the ghA module was the best binder of HA.

The proadhesive properties of C1q that we demonstrated *in vitro* for murine melanoma cells (18) were also evident for MES. In this study, we made a significant step forward since we were able to test several populations of MES isolated directly from human patients. Here, we demonstrated that the effects mediated by C1q-bound-HA were different from that observed for HA or C1q alone in terms of the number of adhering cells as well as morphology indicating that the presence of C1q can considerably modify the tumor microenvironment. The proadhesion effect of C1q seems to be restricted to the cells isolated from primary tumors while Met5A cells, which are representative of non-tumor mesothelium, adhere better to HA, compared to the adhesion on C1q-bound-HA or C1q alone. These data indicate that C1q can exert differential effects depending on the cell types and probably expression of putative receptors. Among various C1q receptors gC1qR, also called HA-binding protein-1, is an interesting molecule for its ability to bind both the gC1q domain of C1q and HA. Furthermore, CD44, the main receptor for HA, has been described as a possible docking signaling molecule for the interaction with gC1q (33). The nature and consequences of interaction between these cellular receptors and C1q-bound-HA is currently under investigation. Another interesting observation is that the adhesion of MES to C1q is predominantly mediated *via* the ghC module. Since ghA is the preferential binder to HA, the gC1q domain can act as a bridging molecule for anchoring the tumor cells to the ECM. C1q-bound-HA was able to promote the growth and the migration of MES *in vitro* confirming our previous results (18), obtained with B16/F10 murine cells and C1q bound to

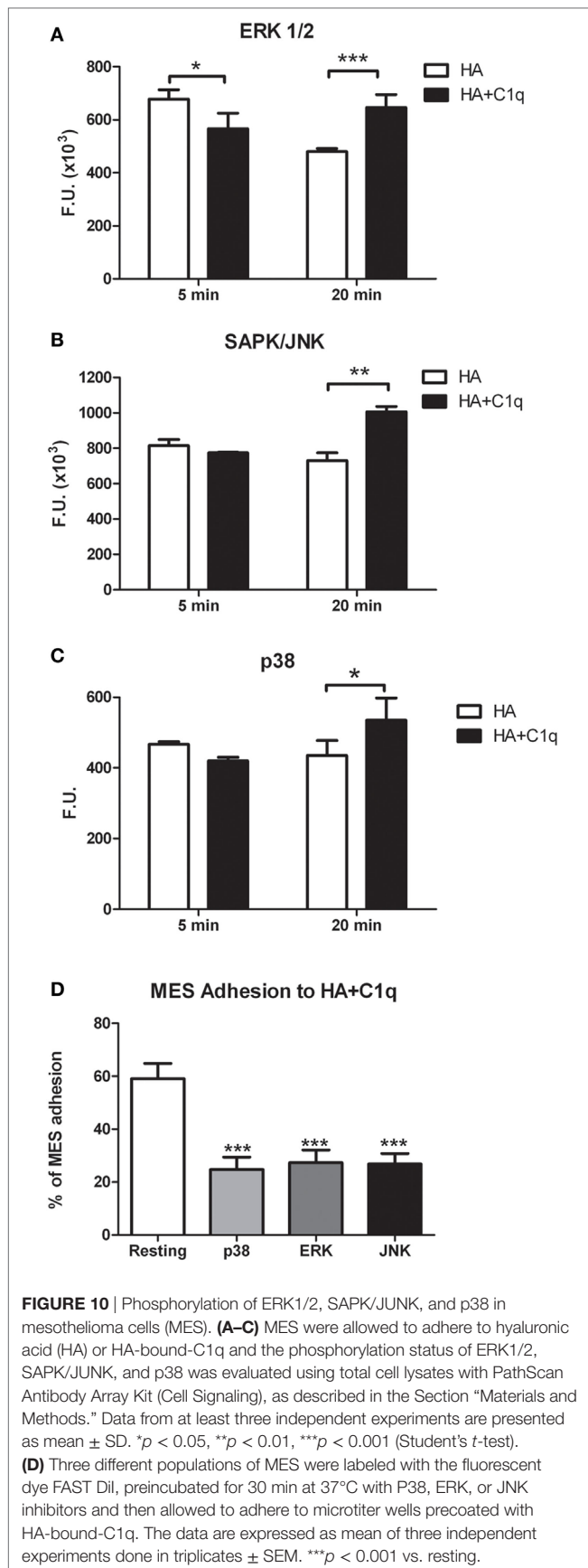

fibronectin. The finding that C1q alone did not exert a significant proliferating effect on MES seen previously on melanoma cells may be explained by differential response of cells derived from various tumors to C1q. It is also important to emphasize that this study was carried out on primary cells, which were freshly isolated from patients.

The activation of three members of the MAPK family, ERK1/2, SAPK/JNK, and p38 in this study is also consistent with the previously reported study (17).

That C1q can act as a tumor promoting factor in MPM confirms our recent data (18). In addition, Winslow et al. have observed that the three chains of C1q were highly expressed in the stroma of breast cancers with poor prognosis (34). On the contrary, Hong et al. reported that C1q is involved in the regulation of cancer cell survival and progression sustaining the activation of the tumor suppressor *WW-domain containing oxidoreductase* (WOX1). C1q downregulation enhanced prostate hyperplasia and tumorigenesis because of the lack of WOX1 activation (35). Recently, Kaur et al. have reported that C1q, via its gC1q domain, induced apoptosis in an ovarian cancer cell line SKOV3 via TNF- α induced apoptosis pathway involving upregulation of Bax and Fas (36). These contrasting observations appear to suggest that the function of C1q in the biology of the tumor is complex and is strongly dependent on the microenvironment. Our hypothesis is that C1q can be locally produced by non-tumor cells and can interact differentially to the different ECM components present in the tumor microenvironment. The presence of C1q or C1 in soluble phase or bound to the ECM can provide different stimuli to the tumor cells present in the microenvironment.

In conclusion, C1q is abundantly present in mesothelioma tissue, interacts with HA, and interferes with adhesion, migration and proliferation of MES. The role of C1q is more complex than previously thought and is likely to be dependent on the tumor microenvironment. The availability of the recombinant globular domain of C1q may have implications for therapeutic approaches.

ETHICS STATEMENT

This study was carried out in accordance with the recommendations of governmental guidelines and approved by the CEUR (Comitato Etico Unico Regionale, FVG, Italy; number 34/2016), with written informed consent from all subjects. All subjects gave written informed consent in accordance with the Declaration of Helsinki.

AUTHOR NOTE

This work is dedicated to the memory of Bulla Gabriele and all mesothelioma patients.

AUTHOR CONTRIBUTIONS

Conception and design: RB, CA, and UK. Development of methodology: RV and LA. Acquisition of data: RV, VB, FZ, PG, and BB. Analysis and interpretation of data (e.g., statistical analysis, biostatistics, computational analysis): CT, MC, AM, and BB.

Writing, review, and/or revision of the manuscript: RB, UK, CA, and FT. Study supervision: RB and MC.

ACKNOWLEDGMENTS

We thank Ivan Donati (Department of Life Sciences, University of Trieste, Trieste, Italy) for providing of HA. The contribution of Marco Biolo (Department of Medical, Surgical and Health Sciences, University of Trieste, Trieste, Italy), Fleur Bossi (IRCCS, Burlo Garofolo, Trieste, Italy), and Alessandro Gulino (Department of Human Pathology, University of Palermo) for the immunohistochemical analysis, Gianluca Tel (Department

of Medical and Biological Sciences, University of Udine, Udine, Italy) for LI-COR analysis, Damiano Rami, and Elisa Trevisan (Department of Life Sciences, University of Trieste, University of Trieste, Trieste, Italy) for the contribution for the cell characterization, are acknowledged.

FUNDING

This work was supported by grants from the Institute for Maternal and Child Health, IRCCS “Burlo Garofolo,” Trieste, Italy (RC41/08, RC 01/09, RC 34/11), AIRC to CT. Fondazione Cassa di Risparmio Trieste to RB.

REFERENCES

- Carbone M, Kanodia S, Chao A, Miller A, Wali A, Weissman D, et al. Consensus report of the 2015 Weinman International Conference on mesothelioma. *J Thorac Oncol* (2016) 11:1246–62. doi:10.1016/j.jtho.2016.04.028
- Carbone M, Kratzke RA, Testa JR. The pathogenesis of mesothelioma. *Semin Oncol* (2002) 29:2–17. doi:10.1053/sonc.2002.30227
- Astoul P. Pleural mesothelioma. *Curr Opin Pulm Med* (1999) 5:259–68. doi:10.1097/00063198-199907000-00015
- Husain AN, Colby TV, Ordonez NG, Krausz T, Borczuk A, Cagle PT, et al. Guidelines for pathologic diagnosis of malignant mesothelioma: a consensus statement from the International Mesothelioma Interest Group. *Arch Pathol Lab Med* (2009) 133:1317–31. doi:10.1043/1543-2165-133.8.1317
- Davidson B. Prognostic factors in malignant pleural mesothelioma. *Hum Pathol* (2015) 46:789–804. doi:10.1016/j.humpath.2015.02.006
- Scherpereel A, Astoul P, Baas P, Berghmans T, Clayson H, de Vuyst P, et al. Guidelines of the European Respiratory Society and the European Society of Thoracic Surgeons for the management of malignant pleural mesothelioma. *Eur Respir J* (2009) 35:479–95. doi:10.1183/09031936.00063109
- Lorusso G, Ruegg C. The tumor microenvironment and its contribution to tumor evolution toward metastasis. *Histochem Cell Biol* (2008) 130:1091–103. doi:10.1007/s00418-008-0530-8
- Heldin P, Basu K, Olofsson B, Porsch H, Kozlova I, Kahata K. Deregulation of hyaluronan synthesis, degradation and binding promotes breast cancer. *J Biochem* (2013) 154:395–408. doi:10.1093/jb/mvt085
- Itano N. Simple primary structure, complex turnover regulation and multiple roles of hyaluronan. *J Biochem* (2008) 144:131–7. doi:10.1093/jb/mvn046
- Itano N, Zhuo L, Kimata K. Impact of the hyaluronan-rich tumor microenvironment on cancer initiation and progression. *Cancer Sci* (2008) 99:1720–5. doi:10.1111/j.1349-7006.2008.00885.x
- Chanmee T, Ontong P, Itano N. Hyaluronan: a modulator of the tumor microenvironment. *Cancer Lett* (2016) 375:20–30. doi:10.1016/j.canlet.2016.02.031
- Afify AM, Stern R, Michael CW. Differentiation of mesothelioma from adenocarcinoma in serous effusions: the role of hyaluronic acid and CD44 localization. *Diagn Cytopathol* (2005) 32:145–50. doi:10.1002/dc.20201
- Ricklin D, Hajishengallis G, Yang K, Lambris JD. Complement: a key system for immune surveillance and homeostasis. *Nat Immunol* (2010) 11:785–97. doi:10.1038/ni.1923
- Kishore U, Reid KB. C1q: structure, function, and receptors. *Immunopharmacology* (2000) 49:159–70. doi:10.1016/S0162-3109(00)80301-X
- Kouser L, Madhukaran SP, Shastri A, Saraon A, Ferluga J, Al-Mozaini M, et al. Emerging and novel functions of complement protein C1q. *Front Immunol* (2015) 6:317. doi:10.3389/fimmu.2015.00317
- Bulla R, Agostinis C, Bossi F, Rizzi L, Debeus A, Tripodo C, et al. Decidual endothelial cells express surface-bound C1q as a molecular bridge between endovascular trophoblast and decidual endothelium. *Mol Immunol* (2008) 45:2629–40. doi:10.1016/j.molimm.2007.12.025
- Agostinis C, Bulla R, Tripodo C, Gismondi A, Stabile H, Bossi F, et al. An alternative role of C1q in cell migration and tissue remodeling: contribution to trophoblast invasion and placental development. *J Immunol* (2010) 185:4420–9. doi:10.4049/jimmunol.0903215
- Bulla R, Tripodo C, Rami D, Ling GS, Agostinis C, Guarnotta C, et al. C1q acts in the tumour microenvironment as a cancer-promoting factor independently of complement activation. *Nat Commun* (2016) 7:10346. doi:10.1038/ncomms10346
- Travan A, Fiorentino S, Grassi M, Borgogna M, Marsich E, Paoletti S, et al. Rheology of mixed alginate-hyaluronan aqueous solutions. *Int J Biol Macromol* (2015) 78:363–9. doi:10.1016/j.ijbiomac.2015.04.009
- Stemmer F, Loos M. Purification and characterization of human, guinea pig and mouse C1q by fast protein liquid chromatography (FPLC). *J Immunol Methods* (1984) 74:9–16. doi:10.1016/0022-1759(84)90361-2
- Kishore U, Gupta SK, Perdikoulis MV, Kojouharova MS, Urban BC, Reid KB. Modular organization of the carboxyl-terminal, globular head region of human C1q A, B, and C chains. *J Immunol* (2003) 171:812–20. doi:10.4049/jimmunol.171.2.812
- Nakano T, Fujii J, Tamura S, Amuro Y, Nabeshima K, Horai T, et al. Glycosaminoglycan in malignant pleural mesothelioma. *Cancer* (1986) 57:106–10. doi:10.1002/1097-0142(19860101)57:1<106::AID-CN-CR2820570122>3.0.CO;2-C
- Bossi F, Tripodo C, Rizzi L, Bulla R, Agostinis C, Guarnotta C, et al. C1q as a unique player in angiogenesis with therapeutic implication in wound healing. *Proc Natl Acad Sci U S A* (2014) 111:4209–14. doi:10.1073/pnas.1311968111
- Thylen A, Wallin J, Martensson G. Hyaluronan in serum as an indicator of progressive disease in hyaluronan-producing malignant mesothelioma. *Cancer* (1999) 86:2000–5. doi:10.1002/(SICI)1097-0142(19991115)86:10<2000::AID-CNCR17>3.0.CO;2-N
- Wang NS. Anatomy of the pleura. *Clin Chest Med* (1998) 19:229–40. doi:10.1016/S0272-5231(05)70074-5
- Li Y, Heldin P. Hyaluronan production increases the malignant properties of mesothelioma cells. *Br J Cancer* (2001) 85:600–7. doi:10.1054/bjoc.2001.1922
- Chang NS, Boackle RJ. Hyaluronic acid-complement interactions – II. Role of divalent cations and gelatin. *Mol Immunol* (1985) 22:843–8. doi:10.1016/0161-5890(85)90068-9
- Chang NS, Boackle RJ, Armand G. Hyaluronic acid-complement interactions – I. Reversible heat-induced anticomplementary activity. *Mol Immunol* (1985) 22:391–7. doi:10.1016/0161-5890(85)90123-3
- Prehm P. Synovial hyaluronate in rheumatoid arthritis binds C1q and is covalently bound to antibodies: a model for chronicity. *Ann Rheum Dis* (1995) 54:408–12. doi:10.1136/ard.54.5.408
- Hong Q, Kuo E, Schultz L, Boackle RJ, Chang NS. Conformationally altered hyaluronan restricts complement classical pathway activation by binding to C1q, C1r, C1s, C2, C5 and C9, and suppresses WOX1 expression in prostate DU145 cells. *Int J Mol Med* (2007) 19:173–9. doi:10.3892/ijmm.19.1.173
- Nasreen N, Mohammed KA, Hardwick J, Van Horn RD, Sanders K, Kathuria H, et al. Low molecular weight hyaluronan induces malignant

- mesothelioma cell (MMC) proliferation and haptotaxis: role of CD44 receptor in MMC proliferation and haptotaxis. *Oncol Res* (2002) 13:71–8.
32. Fuchs K, Hippe A, Schmaus A, Homey B, Sleeman JP, Orian-Rousseau V. Opposing effects of high- and low-molecular weight hyaluronan on CXCL12-induced CXCR4 signaling depend on CD44. *Cell Death Dis* (2013) 4:e819. doi:10.1038/cddis.2013.364
 33. Ghebrehiwet B, Peerschke EI. cC1q-R (calreticulin) and gC1q-R/p33: ubiquitously expressed multi-ligand binding cellular proteins involved in inflammation and infection. *Mol Immunol* (2004) 41:173–83. doi:10.1016/j.molimm.2004.03.014
 34. Winslow S, Leandersson K, Edsjo A, Larsson C. Prognostic stromal gene signatures in breast cancer. *Breast Cancer Res* (2015) 17:23. doi:10.1186/s13058-015-0530-2
 35. Hong Q, Sze CI, Lin SR, Lee MH, He RY, Schultz L, et al. Complement C1q activates tumor suppressor WWOX to induce apoptosis in prostate cancer cells. *PLoS One* (2009) 4:e5755. doi:10.1371/journal.pone.0005755
 36. Kaur A, Sultan SH, Murugaiah V, Pathan AA, Alhamlan FS, Karteris E, et al. Human C1q induces apoptosis in an ovarian cancer cell line via tumor necrosis factor pathway. *Front Immunol* (2016) 7:599. doi:10.3389/fimmu.2016.00599

Conflict of Interest Statement: The authors declare that the research was conducted in the absence of any commercial or financial relationships that could be construed as a potential conflict of interest.

Copyright © 2017 Agostinis, Videgar, Belmonte, Mangogna, Amadio, Geri, Borelli, Zanconati, Tedesco, Confalonieri, Tripodo, Kishore and Bulla. This is an open-access article distributed under the terms of the Creative Commons Attribution License (CC BY). The use, distribution or reproduction in other forums is permitted, provided the original author(s) or licensor are credited and that the original publication in this journal is cited, in accordance with accepted academic practice. No use, distribution or reproduction is permitted which does not comply with these terms.



Prognostic Implications of the Complement Protein C1q in Gliomas

Alessandro Mangogna^{1†}, Beatrice Belmonte^{2†}, Chiara Agostinis³, Paola Zacchi^{1*}, Domenico Gerardo Iacopino⁴, Anna Martorana⁵, Vito Rodolico⁵, Deborah Bonazza⁶, Fabrizio Zanconati⁶, Uday Kishore⁷ and Roberta Bulla¹

¹ Department of Life Sciences, University of Trieste, Trieste, Italy, ² Human Pathology Section, Tumour Immunology Unit, Department of Health Sciences, University of Palermo, Palermo, Italy, ³ Institute for Maternal and Child Health, IRCCS (Istituto di Ricovero e Cura a Carattere Scientifico) Burlo Garofolo, Trieste, Italy, ⁴ Neurosurgical Unit, Department of Experimental Biomedicine and Clinical Neuroscience, University Hospital, Paolo Giaccone, University of Palermo, Palermo, Italy, ⁵ Department of Health Promotion, Mother and Child Care, Internal Medicine and Medical Specialties, University of Palermo, Palermo, Italy, ⁶ Department of Medical, Surgical and Health Science, University of Trieste, Trieste, Italy, ⁷ Biosciences, College of Health and Life Sciences, Brunel University London, London, United Kingdom

OPEN ACCESS

Edited by:

Robert Braidwood Sim,
University of Oxford, United Kingdom

Reviewed by:

Lubka T. Roumenina,
INSERM U1138 Centre de Recherche
des Cordeliers, France
Kenneth Reid,
University of Oxford, United Kingdom

*Correspondence:

Paola Zacchi
pzacchi@units.it

[†]These authors have contributed
equally to this work

Specialty section:

This article was submitted to
Molecular Innate Immunity,
a section of the journal
Frontiers in Immunology

Received: 21 June 2019

Accepted: 20 September 2019

Published: 10 October 2019

Citation:

Mangogna A, Belmonte B,
Agostinis C, Zacchi P, Iacopino DG,
Martorana A, Rodolico V, Bonazza D,
Zanconati F, Kishore U and Bulla R
(2019) Prognostic Implications of the
Complement Protein C1q in Gliomas.
Front. Immunol. 10:2366.
doi: 10.3389/fimmu.2019.02366

The contribution of the complement system in the pathophysiology of brain cancers has been recently considered in light of its well-known involvement in carcinogenesis. Complement system represents an important component of the inflammatory response, which acts as a functional bridge between the innate and adaptive immune response. C1q, the first recognition subcomponent of the complement classical pathway, has recently been shown to be involved in a range of pathophysiological functions that are not dependent on complement activation. C1q is expressed in the microenvironment of various types of human tumors, including melanoma, prostate, mesothelioma, and ovarian cancers, where it can exert a protective or a harmful effect on cancer progression. Despite local synthesis of C1q in the central nervous system, the involvement of C1q in glioma pathogenesis has been poorly investigated. We, therefore, performed a bioinformatics analysis, using Oncomine dataset and UALCAN database in order to assess whether the expression of the genes encoding for the three chains of C1q (C1qA, C1qB, and C1qC) could serve as a potential prognostic marker for gliomas. The obtained results were then validated using an independent glioma cohort from the Chinese Glioma Genome Atlas datasets. Our bioinformatics analysis, coupled with immunohistochemistry and fluorescence microscopy, appears to suggest a positive correlation between higher levels of C1q expression and unfavorable prognosis in a diverse grade of gliomas.

Keywords: gliomas, C1q complement, bioinformatics analysis, survival probability, prognostic significance of C1q

INTRODUCTION

The complement protein C1q represents the recognition subcomponent of the complement classical pathway, which is responsible for clearing immune complexes and invading pathogens. Its association with C1r and C1s, following ligand recognition, triggers complement activation (1, 2). C1q is characterized by a typical tulip-like overall structure, assembled from 18 polypeptide chains of three different types, A (28 kDa), B (25 kDa), and C (24 kDa), each having an N-terminal collagen-like domain and a C-terminal globular (gC1q) domain

(3, 4). The gC1q domain, which is the ligand recognition region of C1q, has a heterotrimeric structure, being composed of C-terminal ends of A, B, and C chains (5). In addition to binding IgG and IgM containing immune complexes and activating the complement classical pathway, there is emerging evidence to suggest that C1q plays crucial roles in several processes that are independent of complement activation, such as placentalization (6), angiogenesis (7), autoimmunity (8, 9), and carcinogenesis (9, 10). C1q is highly expressed in the microenvironment of various types of human tumors (10, 11) where it can exert either a protective or a detrimental effect on the tumor growth. In prostate cancer cells, C1q was recently shown to induce apoptosis by activating the tumor suppressor WOX1 (12), thus acting as an anti-tumor humoral factor. In ovarian cancer, C1q has been shown to induce apoptosis in a representative SKOV3 cell line via activation of TNF- α , upregulation of Fas, and downregulation of mammalian target of rapamycin, RICTOR, and RAPTOR survival pathways (13). In a BALB-neuT mouse model of mammary carcinomas, C1q was shown to have a protective role against cancer progression (14). However, C1q can promote adhesion, migration, and proliferation of primary cells derived from malignant pleural mesothelioma patients, a relatively rare disease associated with exposure to asbestos (11). This dichotomous role of C1q has been further highlighted by a bioinformatics analysis involving several types of carcinomas (15).

The importance of C1q in the pathophysiology of the central nervous system (CNS) has been an area of intense research in the last two decades. In a healthy brain, C1q promotes synapse elimination required for fine circuitry refinement during CNS development (16). C1q activities, unrelated to complement activation, were shown to support neuronal survival and neurite outgrowth *in vitro* and protect against β -amyloid-mediated neurotoxicity (17). C1q can also interact with abnormal protein aggregates, such as β A1-42, thus favoring neurodegenerative diseases progression (18).

Since C1q and other complement components can be locally produced within the CNS by microglia and astrocytes, it is likely that C1q has involvement in primary brain tumor pathophysiology (19). Brain malignancies arise from cells of the CNS and are classified according to the tissue of phylogenetic origin. Gliomas represent the most common and aggressive form of brain tumors in adults; they are derived from glial or precursor cells (20). These are a heterogeneous group of diseases with multiple subtypes (20, 21). Glioblastoma multiforme (GBM) is the most common and fatal form of the primary brain tumor, accounting for approximately 60% of all glioma cases (22), whereas low-grade gliomas (LGGs) are the second most common type of glioma in adults (~30%) (22).

In GBM tumor specimens, the presence of C1q does not correlate with CD45 positive leukocytic infiltration (23). Interestingly, C1q appeared to be highly concentrated around the malignant cells and the necrotic debris. Moreover, the serum concentration of C1q, together with critical components of the lectin and alternative complement pathways, appeared significantly increased in GBM patients as compared to healthy controls (23), thus indicating a role for complement activation in the pathogenesis of the GBM.

In the current study, we performed a bioinformatics analysis aimed at investigating whether C1q can serve as a potential prognostic marker for gliomas.

MATERIALS AND METHODS

Oncomine Database Analysis

The expression levels of *C1qA*, *C1qB*, and *C1qC* genes in gliomas were analyzed using Oncomine (www.oncomine.org), a cancer microarray database and web-based data mining platform for new discovery from genome-wide expression analyses (24, 25). We compared the differences in mRNA levels between normal tissue and cancer. The mRNA expression level in neoplastic tissues, compared to the healthy tissues, was obtained as the parameters of $P < 0.05$, fold change > 2 , and gene ranking in the top 10%. Information about the datasets used in this study is summarized in **Table 1**.

UALCAN and CGGA Database Analysis

UALCAN (<http://ualcan.path.uab.edu>) is a web resource for analyzing cancer transcriptome data, which estimates the effect of gene expression level on the patient survival (26). In addition to the gene expression variation across tumor samples, gene-level correlations with patient survival also feature in UALCAN. Available genomics data from “The Cancer Genome Atlas” (TCGA) project was used for Kaplan–Meier survival analysis to generate survival probability plots (26). The prognostic significance of *C1qA*, *C1qB*, and *C1qC* expression and survival in gliomas were analyzed by UALCAN. The hazard ratio with 95% confidence intervals and logrank p -value were also computed.

The Chinese Glioma Genome Atlas (CGGA) (<http://www.cgga.org.cn>) is a user-friendly web application for data storage and analysis exploring brain tumors datasets from Chinese cohorts (**Table 1**) (27). Analyze tool of CGGA was used to browse *C1qA*, *C1qB*, and *C1qC* mRNA expression profile and to perform survival analysis in specific glioma subtype. The hazard ratio with 95% confidence intervals and logrank p -value were also computed.

Statistical Analysis

Survival curves were generated by UALCAN and CGGA. All results are displayed with p -values from a log-rank test. P -values < 0.05 were considered significant. Similarly, in the case of Oncomine, the program provided the statistical significance of data (P -values).

Immunostaining

Tissue samples, derived from the neuroepithelial tumors with astrocytic differentiation, presenting different grades (grade-II and -III to GBM, grade-IV), were collected from glioma patients, after informed consent following approval of the ethical considerations by the Institutional Board of the University Hospital of Trieste, Italy.

Gliomas tissue specimens (five patients for each glioma grade, Department of human pathology of the University Hospital of Cattinara, Trieste, Italy) were fixed in 10% v/v buffered formalin and paraffin embedded. For immunostaining, 4 μ m-thick tissue

TABLE 1 | Characteristics of the datasets used in bioinformatics analysis.

Datasets	Study description	Experiment type
Sun brain	One hundred fifty-seven (157) brain and CNS tumors and 23 normal brain samples were analyzed on Affymetrix U133 Plus 2.0 microarrays. Sample data includes type, grade, and sample name. Corresponding DNA copy number data is available in Kotliarov Brain	mRNA
French brain	Twenty-three (23) anaplastic oligodendroglioma, 4 anaplastic oligoastrocytoma, and 6 normal brain samples were analyzed on Affymetrix U133 Plus 2.0 microarrays. Sample data includes 10q loss of heterozygosity, 19q loss of heterozygosity, 1p loss of heterozygosity, age, chemotherapy response, EGFR amplification, sex, survival after diagnosis, survival after surgical resection, and therapy	mRNA
TCGA brain	Five hundred forty-seven (547) glioblastoma and 10 normal brain samples were analyzed. Sample data includes age, sex, survival, and others. This dataset consists of Level 2 (processed) data from the TCGA data portal. Corresponding DNA copy number data is available in TCGA Brain 2	mRNA
CGGA brain	The CGGA RNA sequence dataset consisted of 325 samples, including 109 grade-II samples, 72 grade-III samples and 144 grade-IV samples. Of the 144 GBM samples, 6 samples were lost to follow-up; therefore, 138 samples were included in the survival analysis. The patients with GBM were followed up every 3 months	mRNA
Rickman brain	Forty-five (45) astrocytoma and 6 normal temporal lobe samples were analyzed on Affymetrix HuGeneFL microarrays. Sample data include type and grade	mRNA
Bredel brain 2	Fifty (50) brain CNS carcinoma samples and 4 normal brain samples were analyzed on cDNA microarrays. Sample data includes disease type	mRNA
Liang brain	Thirty (29) glioblastoma, 3 mixed astrocytoma-oligodendroglioma, 2 oligodendroglioma, 2 normal brain, and 1 normal cerebellum sample were analyzed on cDNA microarrays. Sample data includes type, age, location, primary/recurrent, sex, and survival	mRNA

sections were de-waxed with two changes of xylene, 10 min each. Slides were then transferred to 100% alcohol, for two changes, 10 min each, and once through 95 and 70% alcohol respectively, for 5 min each. Finally, they were rinsed in de-ionized water, twice for 3 min each. The antigen unmasking technique was performed using Novocastra Epitope Retrieval Solutions pH9 EDTA-based buffer in thermostatic bath at 98°C for 30 min (28). Sections were brought to room temperature and washed in PBS. Subsequently, the neutralization of the endogenous peroxidase with 3% v/v H₂O₂ and Fc blocking by a specific protein block (Novocastra, Leica Biosystems) were performed.

For immunostaining, glioma sections were probed with the following primary antibodies overnight at 4°C: rabbit anti-human C1q polyclonal antibody (1:500; Dako), rabbit anti-human C3d polyclonal antibody (1:100; Cell Marque) and rabbit anti-human C4d polyclonal antibody (1:100; Cell Marque). Antibody-Antigen recognition was detected using Novolink Polymer Detection Systems (Novocastra Leica Biosystems, Newcastle) and employing the high sensitivity AEC (3-Amino-9-Ethylcarbazole) as chromogen. Slides were counterstained with Harris Haematoxylin (Novocastra, Ltd) and images were collected using a Leica DFC320 digital camera (Leica Microsystems, Wetzlar, Germany).

For double immunostaining experiments, tissue sections were incubated overnight at 4°C with the following primary antibodies: rabbit anti-human C1q polyclonal antibody (1:500, Dako), mouse anti-human CD68 (1:50, Clone KP1, Dako) and anti-human CD163 monoclonal antibodies (1:100, Clone 10D6, Leica Biosystems). The following secondary antibodies were used: goat anti-rabbit conjugated to Alexa Fluor 488, and goat anti-mouse conjugated to Alexa Fluor 568 (Life Technologies). Nuclei were counter-stained with DAPI (4',6-diamidin-2-fenilindolo). All the sections were analyzed under Zeiss Axio Scope A1 optical microscope (Zeiss, Germany) and

microphotographs were collected using an Axiocam 503 Color digital camera with the ZEN2 imaging software (Zeiss Germany).

RESULTS

Bioinformatics Analysis Reveals Higher mRNA Levels of C1q A, B, and C Chains in Gliomas

We initially compared the mRNA levels of the three chains of human C1q (A, B, and C) in normal brain and gliomas using the Oncomine platform. From the analysis performed on several datasets such as Sun's, French's, TCGA's, Rickman's, Bredel 2's, and Liang's, a significantly higher mRNA expression levels for C1qA, C1qB, and C1qC chains were detected in gliomas (different histotypes and grades) as compared to normal brain tissue (**Figure 1**, $P < 0.05$; **Table 2**).

We then took advantage of the UALCAN tool to carry out bioinformatics analysis on C1qA, C1qB, and C1qC mRNA expression levels according to TCGA database. UALCAN tool considers LLGs, grade-II and -III, and high-grade gliomas (HGGs) only grade-IV (or GBM) while the World Health Organization (WHO) considers as LLGs, grade-I and -II, and HGGs as grade-III and -IV. Based on this analysis, as shown in **Figure 2**, a positive correlation between the mRNA expression of the three chains and the unfavorable prognosis only in LGGs (grade-II and -III) was evident, where the survival probability is indeed reduced ($P < 0.05$). By contrast, no correlation was observed between C1qA, C1qB, and C1qC mRNA expression and the survival probability in GBMs (grade-IV) (**Figure 2**).

To further validate these results, we used the CGGA tool to inquire an independent glioma database. Based on this analysis, a positive correlation was found between the mRNA expression of the three C1q chains and the unfavorable prognosis in

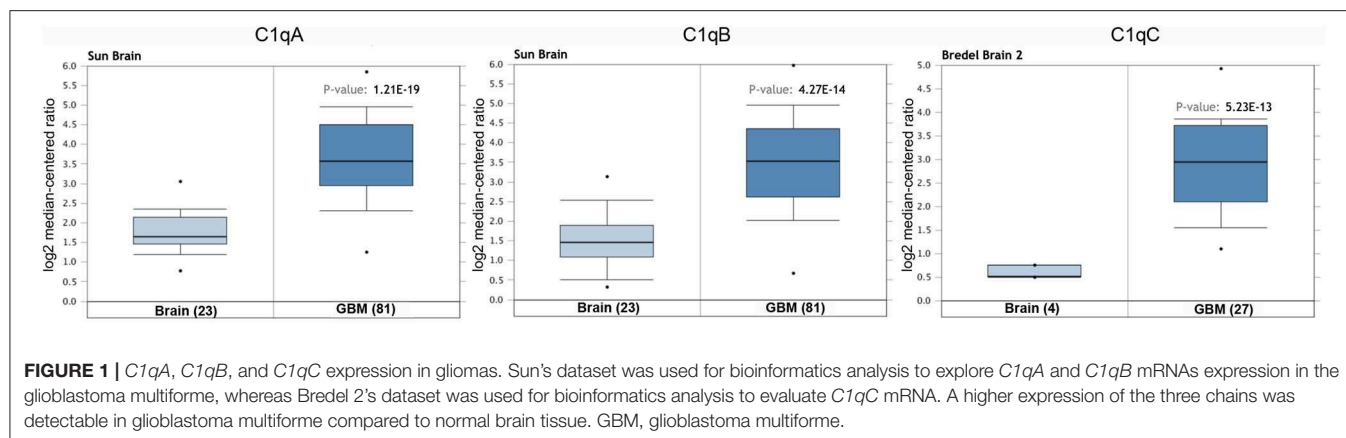

TABLE 2 | *C1qA*, *C1qB*, and *C1qC* expression in gliomas in the datasets used in the current study with Oncomine.

Datasets	C1q chains	Brain vs. tumor	P-value
Sun	<i>C1qA</i>	Brain (23) vs. Anaplastic astrocytoma (grade-III) (19)	3.59E-6
		Brain (23) vs. Glioblastoma multiforme (grade-IV) (81)	1.21E-19
	<i>C1qB</i>	Brain (23) vs. Anaplastic astrocytoma (grade-III) (19)	5.22E-6
		Brain (23) vs. Glioblastoma multiforme (grade-IV) (81)	4.27E-14
French	<i>C1qA</i>	Brain (6) vs. Anaplastic oligoastrocytoma (grade-III) (4)	8.89E-4
		Brain (6) vs. Anaplastic oligodendroglioma (grade-III) (23)	3.59E-6
	<i>C1qB</i>	Brain (6) vs. Anaplastic oligoastrocytoma (grade-III) (4)	5.89E-4
		Brain (10) vs. Glioblastoma multiforme (grade-IV) (542)	1.63E-8
TCGA	<i>C1qA</i>	Brain (10) vs. Glioblastoma multiforme (grade-IV) (542)	3.45E-4
	<i>C1qB</i>	Temporal lobe (10) vs. Astrocytoma (different grade) (45)	7.87E-4
Bredel 2	<i>C1qC</i>	Brain (4) vs. Glioblastoma multiforme (grade-IV) (28)	5.23E-13
Liang	<i>C1qC</i>	Brain (2) vs. Glioblastoma multiforme (grade-IV) (30)	2.12E-4

n, samples number.

all WHO grade of gliomas, where the survival probability is indeed reduced ($P < 0.05$) (Figure 3, lowest panels). A similar unfavorable prognostic effect was detected in grade-III gliomas ($P < 0.05$) while no correlation was observed between *C1qA*, *C1qB*, and *C1qC* mRNA expression and the survival probability in gliomas grade-II (Figure 3). In contrast to UALCAN analysis, a negative prognostic effect was underscored in GBMs ($P < 0.05$) (Figure 3).

Low- and High-Grade Gliomas Abundantly Express C1q Protein

We investigated the presence and the distribution of C1q in several glioma samples of different grades. As shown in Figure 4,

a high expression level of C1q was observed both in LGGs as well as GBM.

Within the tumor-associated microenvironment, C1q was mainly expressed by monocytoic cells, suggestive of tumor associated macrophages (arrow heads) scattered among the neoplastic cells, which show an increased density around the intra-tumoral necrotic foci (Figure 4C). Moreover, the presence of C1q was detected in association with the vascular stroma; in GBM, it was also expressed in the vascular endothelial cells (Figures 4E,F). C1q deposition was not associated with complement activation, occurring either via the classical or the other pathways, since we failed to observe any C3d and C4d immunoreactivity in our glioma's specimens (Figure 5).

Infiltrating M2 Macrophages Are Likely Source of C1q in Gliomas

To further characterize the cell type infiltrating the tumor and actively involved in C1q synthesis, immunocytochemical experiments were performed on gliomas specimens via staining for C1q and CD68, a specific marker for monocyte/macrophage cell types. A clear co-localization of C1q/CD68 immunoreactivity was detected in both low- and high-grade gliomas (Figure 6), thus identifying the macrophages infiltrating glioma tumor as the main source of local C1q synthesis and secretion. Double labeling experiments were also performed using an anti-CD163, a specific marker for the tumor-promoting M2-polarized macrophages (Figure 7). Under these conditions, it appeared that not only the number of CD163 positive cells, but also the CD163 expression level itself, were increased in high-grade gliomas as compared to low-grade ones. Most of the C1q labeled cells colocalized with CD163, even though a small fraction of infiltrating cells were solely expressing C1q, suggesting that they may correspond to the CD68/C1q co-expressing M1-type of macrophages.

DISCUSSION

Glial tumors, also called gliomas, are the most prevalent form of adult brain tumor, accounting for nearly 80% of all brain malignancies (22). Based on their histological features and expression of lineage markers, gliomas can be classified into astrocytomas, oligodendrogliomas, ependymomas, and choroid

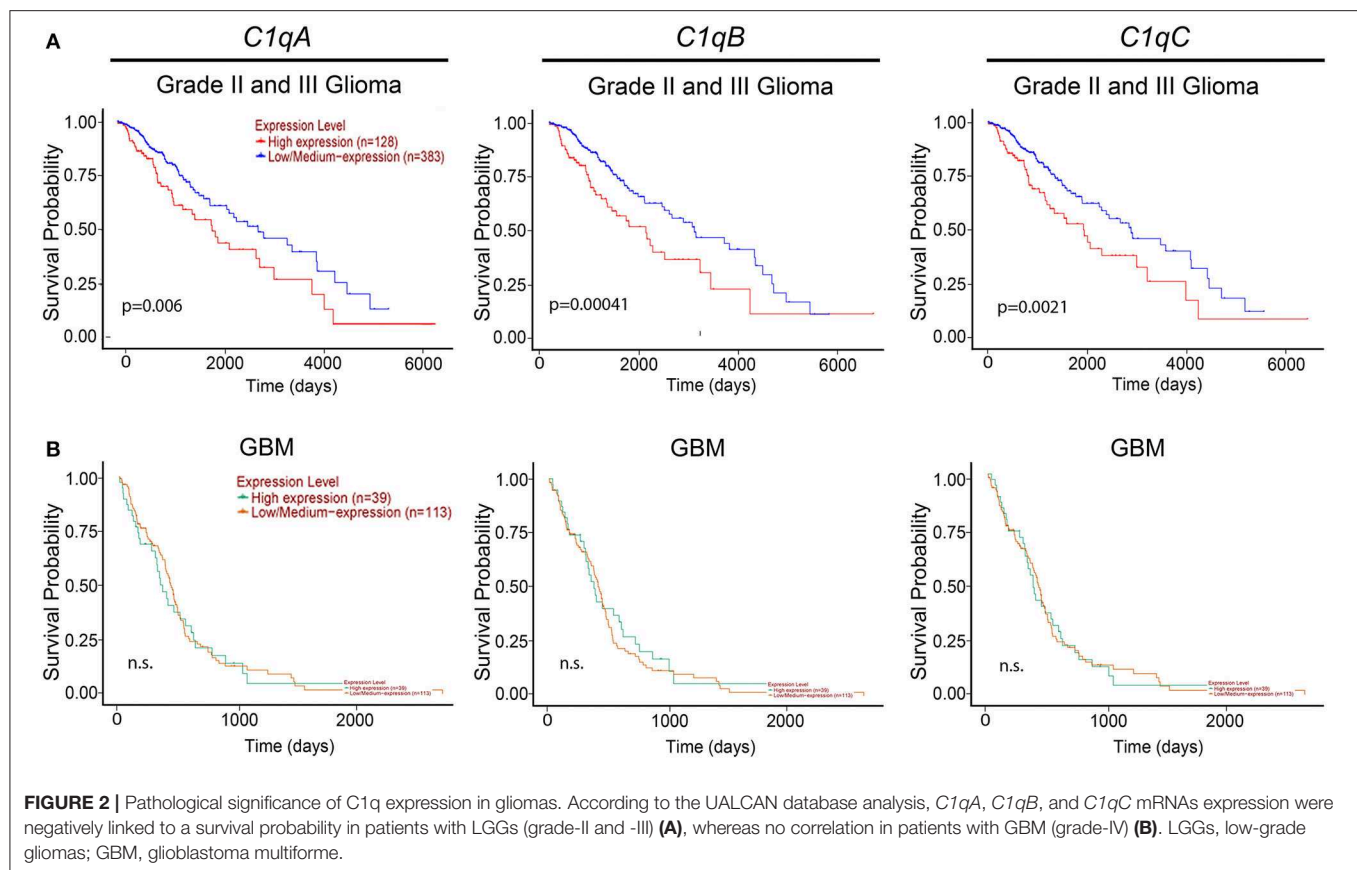

plexus tumors (29). Astrocytomas, which represent almost half of all primary brain and spinal cord tumors, may occur in the brain with a preferential localization in the cerebrum and affect mostly adults, particularly middle-aged men. In 2016, the WHO has redefined this classification scheme by introducing molecular parameters in addition to the well-established histopathological features (20, 21). These new guidelines have allowed classification of all pathological glial entities in four grades, according to histological parameters including nuclear atypia, mitoses, vascular proliferation, and necrosis. According to the grading system, astrocytic neoplasm can be divided into low and high-grade astrocytomas. Low-grade astrocytomas are the least malignant tumors characterized by slow growth and good prognosis being the *pilocytic astrocytomas* (grade-I) and *diffuse astrocytomas* (grade-II), the most frequent types. High-grade astrocytomas are glial tumors presenting a rapid growth with a tendency to infiltrate nearby brain tissues. They are divided into astrocytomas grade-III (*anaplastic astrocytoma*) and grade-IV (*glioblastoma multiforme*, GBM). GBM is the most aggressive and fast-growing malignancy characterized by poor clinical outcome. It can arise in the brain *de novo*, or it can evolve from lower-grade astrocytomas or oligodendrogliomas (29). Recent studies have begun to address the immune signature of the glioma microenvironment and its relationship with prognosis (30). The fact that C1q can be locally synthesized within the CNS and that it is involved in tumor immunology, we wanted

to interrogate its relevance in the pathogenesis and prognosis of gliomas.

In the current study, we performed a bioinformatics analysis to unveil whether C1q could serve as a potential prognostic marker for these devastating malignancies. UALCAN queries of the TCGA and the CGGA datasets were analyzed to validate our initial result. It highlighted a significant correlation between high expression level of the three chains of the C1q and poor prognosis in gliomas of diverse grade of malignancy (Figures 2, 3). In particular, while interrogating the CGGA dataset, which allowed distinction between grade-II and grade-III gliomas, a significant correlation was established only for grade-III gliomas (Figure 3). In the TCGA dataset, significance was achieved for the so-called LGGs, which combines grade-II and -III cases (Figure 2). The main contradiction was noticed in GBMs (grade-IV gliomas), where opposite prognostic effects were underscored in relation to the dataset used (Figures 2, 3). One possible explanation for these contradictory observations may originate from the algorithm utilized by the bioinformatics web resources to define high and low expression profile of the genes. Another aspect to take into account is potential differences in the genetic and epigenetic signatures characterizing the two datasets, the TCGA mostly relying on Caucasian patients while CGGA relying on Chinese cohorts. Indeed, it has been proven that substantial variation in glioma incidence and survival are connected, to some extent, to race and

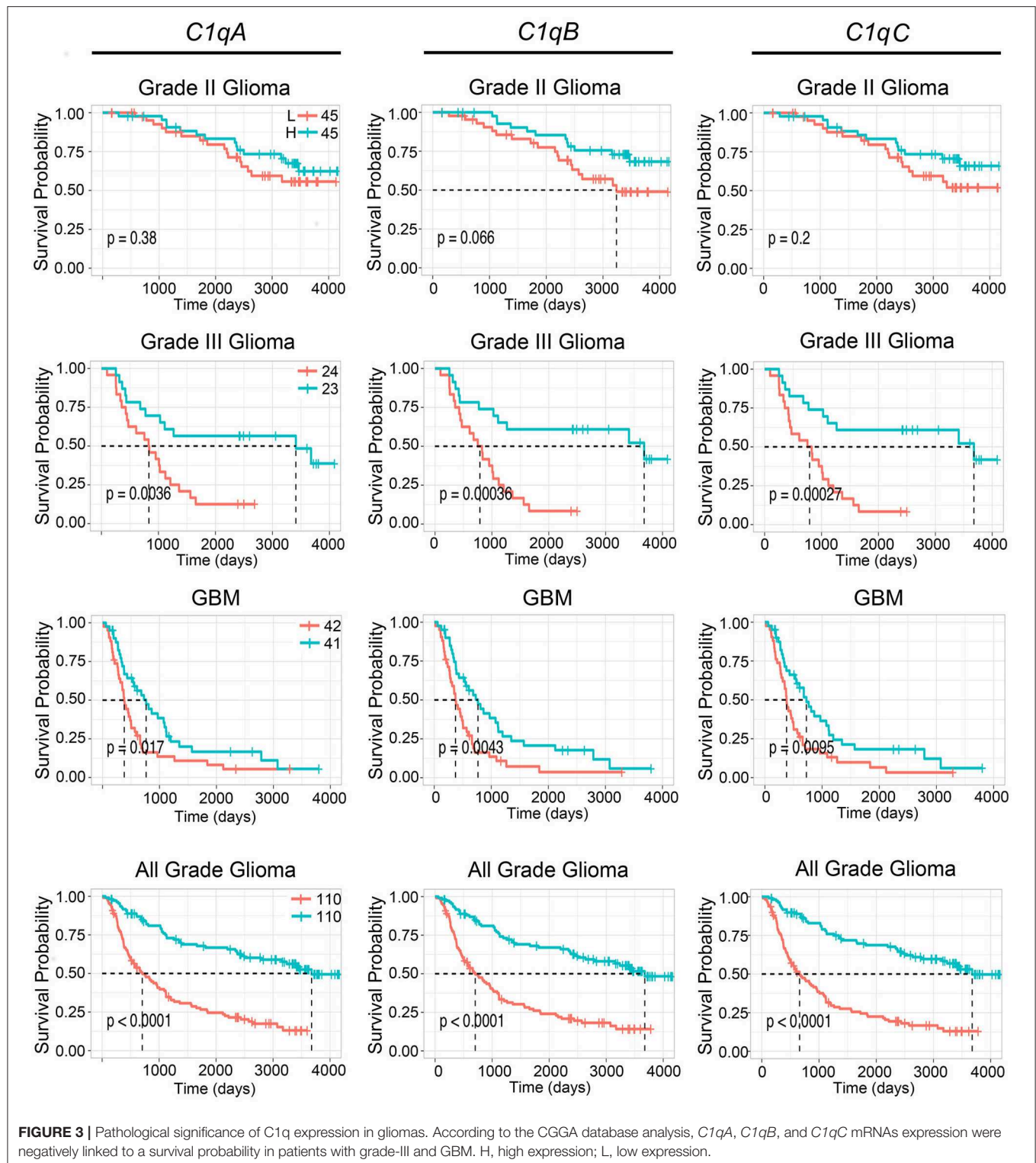

ethnicity (31). Finally, it is worth mentioning that GBM exists in two forms, primary and secondary, indistinguishable histologically, but clearly discernible clinically and in terms of molecular signatures (29, 32). Primary GBM is the most

common form that occurs mainly in adults over 50 years of age. The genetic profile is characterized by epidermal growth factor receptor (EGFR) overexpression, phosphatase and tensin homolog (PTEN) mutation, p16 deletion, and chromosome

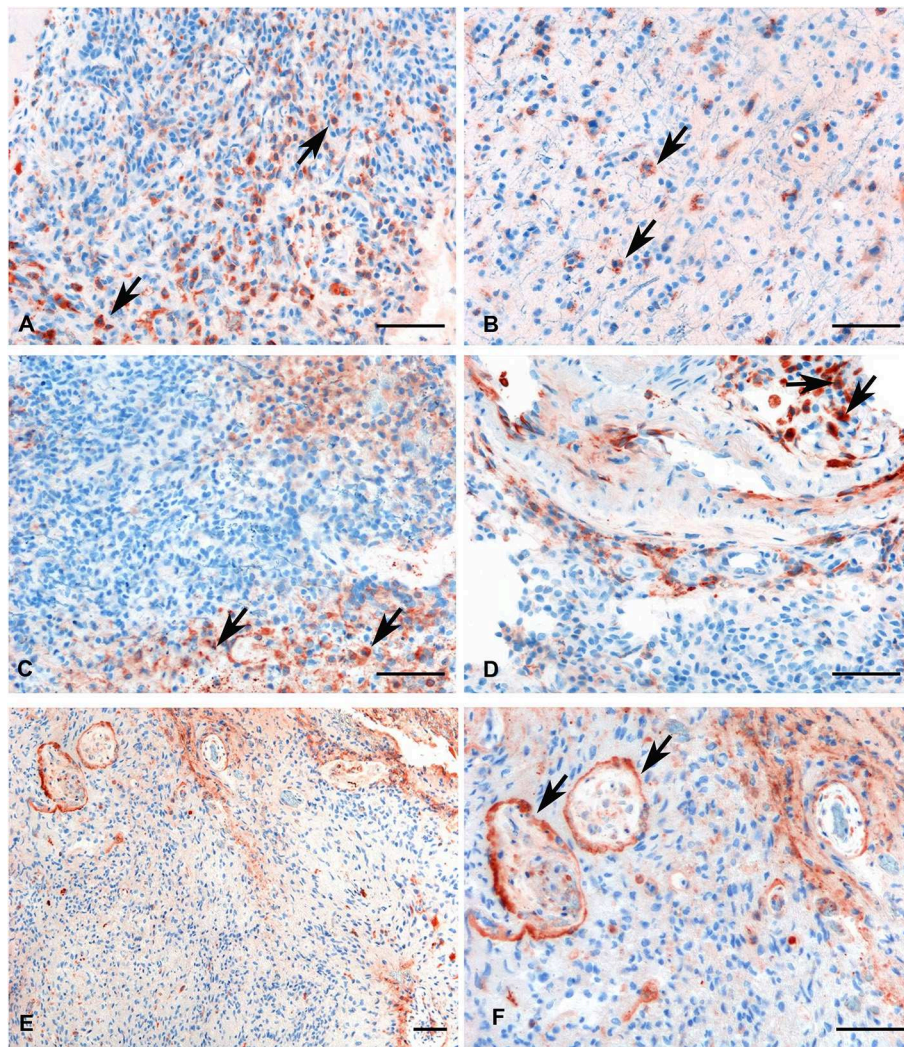

FIGURE 4 | Representative immunohistochemical analysis of C1q in low (A,B) and high grade (C,D) gliomas showing a high expression in both histotypes regardless of grade. C1q results mainly expressed by macrophages and the vascular stroma (see arrows). C1q expression in the endothelial cells is shown in panels (E,F) (see arrows, low and high magnification). Polymer detection system with AEC (red) chromogen; scale bars, 50 μ m.

10 loss (32). Secondary GBM derives from a malignant progression of diffuse or anaplastic astrocytomas (grade-II and -III, respectively), and occurs in younger patients, characterized by p53 mutation and a reduced state of heterozygosity in tumor cells (loss of heterozygosity) on chromosome 10q (32). Both datasets used in our bioinformatics analysis did not discriminate between *de novo* and secondary GBM, possibly masking a significant correlation, indeed expected, in those tumors progressing from grade-III gliomas.

There is emerging evidence to confirm that C1q is involved in cancer pathophysiology, being an important modulator of inflammation and cytokine/chemokine/growth factor secretion. What is still quite puzzling is whether and when C1q is protective against or supportive of cancer progression. On one hand, C1q can be detrimental to cancer cell viability via its cell lytic, anaphylatoxin, and opsonin effector mechanisms

(33). Alternatively, C1q can exert tumor-promoting functions which are independent of the classical pathway activation. As observed for other types of cancers (10, 15), C1q deposition in gliomas seems not to be correlated with complement activation as we were unable to detect the complement split products C3d and C4d in the cohort of tumor specimens tested ($n = 5$). It is worth noting that our conclusions are based on the use of only five patients' tissue samples that were subjected to immunohistochemistry. This is in contrast to other cancers such as renal and lung cancers, where C4d deposition has been reported (34, 35). The mechanisms underlying such binary features of C1q are likely to be shaped by the type of cancer cells, nature and extent of infiltrating immune cells and their ability to synthesize locally C1q (and/or other complement components), and most crucially, the biochemical nature of the tumor microenvironment.

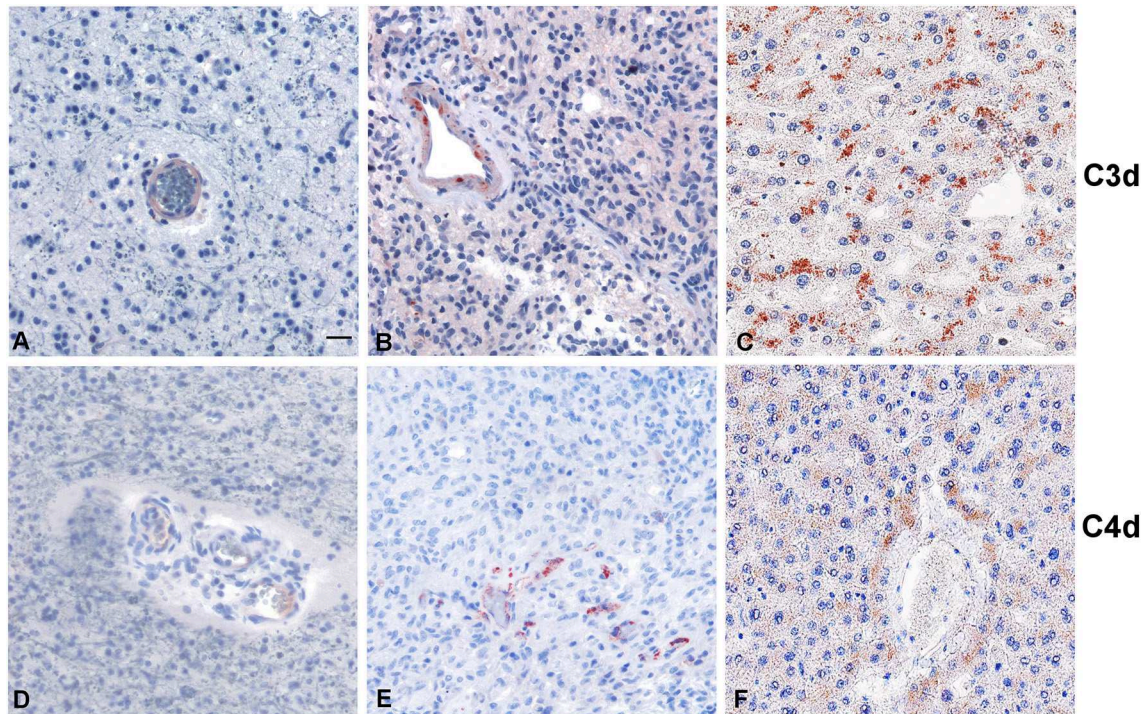

FIGURE 5 | Representative immunohistochemical analysis of C3d and C4d complement activation products in low grade (**A,D**) and high grade (**B,E**) gliomas. C3d and C4d specific staining is segregated in the blood vessels, while the tumor tissues are negative. Liver staining (**C,F**) represents the antigen (tissue) control. Polymer detection system with AEC (red) chromogen; scale bars, 50 μ m.

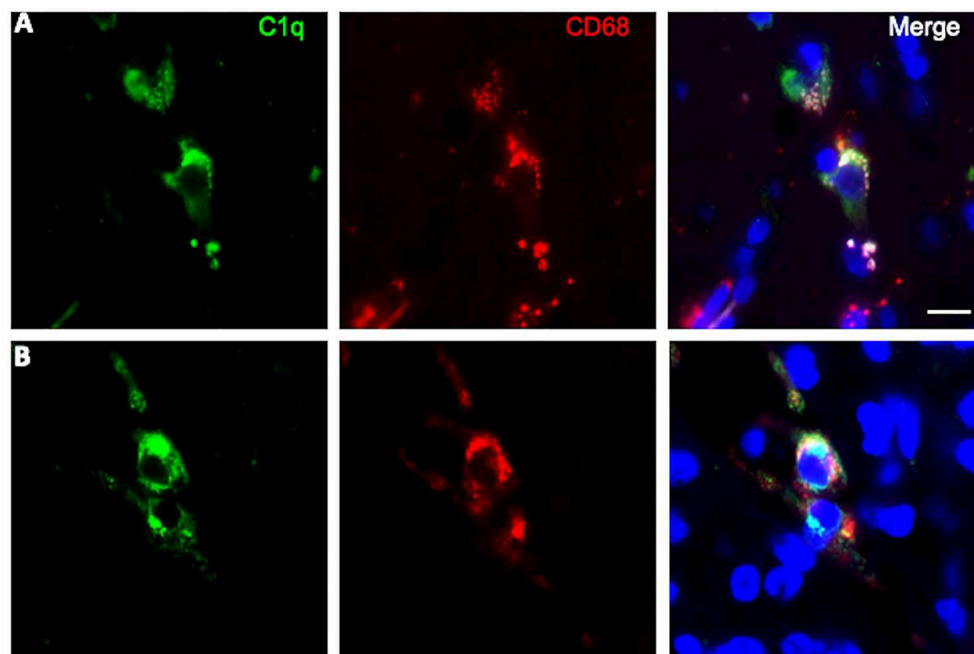

FIGURE 6 | Representative microphotographs of double immunofluorescence for C1q (green signal) and CD68 (red signal) in FFPE sections of low (**A**) and high (**B**) grade gliomas confirming the macrophage nature of C1q expressing monocytoid elements. The cell nuclei were stained with DAPI; scale bars, 10 μ m.

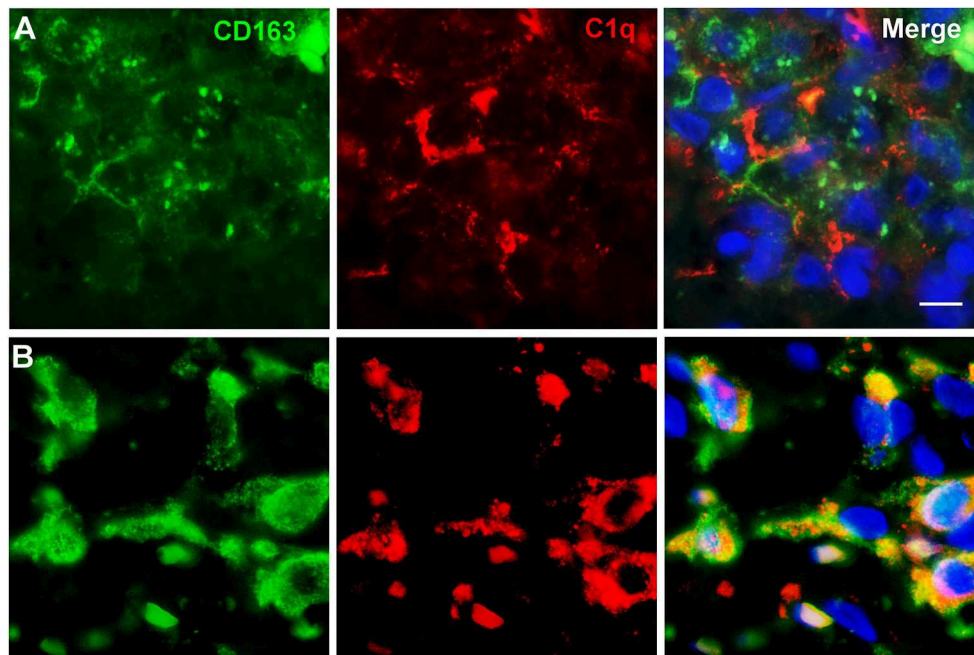

FIGURE 7 | Representative microphotographs of double immunofluorescence for C1q (red signal) and CD163 (green signal) in FFPE sections of low **(A)** and high **(B)** grade gliomas confirming the M2-polarization of macrophages expressing C1q. The cell nuclei were stained with DAPI; scale bars, 10 μ m.

In the brain, complement components, including C1q, can be locally produced by resident neurons and glial cells, microglia and astrocytes being the major producers (19, 36). Our immunocytochemical data demonstrated that CD68 and CD163 positive infiltrating cells represent the cell types actively synthesizing C1q in the tumor micro-environment (**Figures 6, 7**). CD68 expression is characteristic of tumor-associated macrophages, whose enrichment in glioma has been associated with poor prognosis (37). CD163 identify the M2-polarized macrophages, which are highly versatile cells known to influence multiple steps in tumor development and invasiveness along with angiogenesis and immunosuppression (38).

These cells in the brain are derived from two different sources: resident microglia and monocytes/macrophages that enter the brain from bone marrow. Even though it is quite difficult to distinguish between these two different cell types due to the lack of available definitive markers, they are recruited by the tumor microenvironment via several gliomas derived chemokines that also contribute to their polarization from a tumor-suppressive to a tumor-promoting phenotype (39). It is interesting to note that C1q has been shown to enhance the secretion and action of these chemokines (40, 41). Therefore, C1q produced and released by microglia/macrophage cells, is expected to promote immunosuppression, thus favoring glioma cell proliferation. This is consistent with our observation linking the expression of the three chains of human C1q with an unfavorable prognosis in grade-II and -III gliomas (LGGs) in TCGA dataset and in grade-III gliomas in CGGA dataset, respectively (**Figures 2, 3**).

We also observed a high degree of deposition of C1q in the perivascular stroma as well as on endothelial cells belonging to the tumor vasculature. Developing gliomas require an increased nutrient supply and hence trigger neovascularization via the release of angiogenic factors by cancer cells. C1q itself promotes angiogenesis through its globular heads (7). Massive angiogenesis is induced by regions of hypoxia within the tumor that are not only loci generating damage-associated molecular patterns (DAMPs), recognized by C1q but also privileged sites for glioma stem-like cell (GSC) settlement (42). These cells are quite dangerous since they maintain tumor growth through self-renewal amidst a supportive microenvironment. C1q, in this context, has been shown to participate in GSC maintenance and expansion via the activation of the canonical Wnt signaling cascade through its binding to Frizzled-receptor (43).

Our bioinformatics study, based solely on mRNA expression dataset and therefore further requiring a validation at the protein level, underlines how complex, multifaceted and yet feebly understood is the differential role of C1q in tumor progression or suppression. In conclusion, C1q plays a fundamental role in the pathogenesis of gliomas, but further investigation is required for its use in the clinic as a prognostic marker.

DATA AVAILABILITY STATEMENT

Publicly available datasets were analyzed in this study. This data can be found here: TCGA-GBM, TCGA-LGG (<https://tcga-data.nci.nih.gov/tcga/>), and CGGA (<http://www.cgga.org.cn>).

ETHICS STATEMENT

This study was carried out in accordance with the recommendations of government guidelines, and approved by the CEUR (Comitato Etico Unico Regionale, FVG, Italy; number 34/2016). All subjects gave written informed consent in accordance with the Declaration of Helsinki.

AUTHOR CONTRIBUTIONS

AMan, PZ, and RB: conceptualization and writing—original draft preparation. AMar and BB: methodology. AMan: software and visualization. DB: validation. FZ: formal analysis. BB and DB:

investigation. AMan, VR, DI, and FZ: resources. CA: data curation. PZ, CA, and UK: writing—review and editing. RB: supervision and project administration.

FUNDING

This work was supported by grant from POR FESR FVG 2014-2020 TICHeP to RB.

ACKNOWLEDGMENTS

The authors would like to thank Alessandro Gulino for the immunohistochemical analysis.

REFERENCES

- Lu J, Kishore U. C1 complex: an adaptable proteolytic module for complement and non-complement functions. *Front Immunol.* (2017) 8:592. doi: 10.3389/fimmu.2017.00592
- Kishore U, Reid KB. C1q: structure, function, and receptors. *Immunopharmacology.* (2000) 49:159–70. doi: 10.1016/S0162-3109(00)80301-X
- Sellar GC, Cockburn D, Reid KB. Localization of the gene cluster encoding the A, B, and C chains of human C1q to 1p34.1-1p36.3. *Immunogenetics.* (1992) 35:214–6. doi: 10.1007/BF00185116
- Reid KB, Porter RR. Subunit composition and structure of subcomponent C1q of the first component of human complement. *Biochem J.* (1976) 155:19–23. doi: 10.1042/bj1550019
- Kishore U, Gaboriaud C, Waters P, Shrive AK, Greenhough TJ, Reid KB, et al. C1q and tumor necrosis factor superfamily: modularity and versatility. *Trends Immunol.* (2004) 25:551–61. doi: 10.1016/j.it.2004.08.006
- Agostinis C, Bulla R, Tripodo C, Gismondi A, Stabile H, Bossi F, et al. An alternative role of C1q in cell migration and tissue remodeling: contribution to trophoblast invasion and placental development. *J Immunol.* (2010) 185:4420–9. doi: 10.4049/jimmunol.0903215
- Bossi F, Tripodo C, Rizzi L, Bulla R, Agostinis C, Guarnotta C, et al. C1q as a unique player in angiogenesis with therapeutic implication in wound healing. *Proc Natl Acad Sci USA.* (2014) 111:4209–14. doi: 10.1073/pnas.1311968111
- Son M, Diamond B, Santiago-Schwarz F. Fundamental role of C1q in autoimmunity and inflammation. *Immunol Res.* (2015) 63:101–6. doi: 10.1007/s12026-015-8705-6
- Ghebrehewet B, Hosszu KK, Valentino A, Peerschke EI. The C1q family of proteins: insights into the emerging non-traditional functions. *Front Immunol.* (2012) 3:52. doi: 10.3389/fimmu.2012.00052
- Bulla R, Tripodo C, Rami D, Ling GS, Agostinis C, Guarnotta C, et al. C1q acts in the tumour microenvironment as a cancer-promoting factor independently of complement activation. *Nat Commun.* (2016) 7:10346. doi: 10.1038/ncomms10346
- Agostinis C, Videgar R, Belmonte B, Mangogna A, Amadio L, Geri P, et al. Complement protein C1q binds to hyaluronic acid in the malignant pleural mesothelioma microenvironment and promotes tumor growth. *Front Immunol.* (2017) 8:1559. doi: 10.3389/fimmu.2017.01559
- Hong Q, Sze CI, Lin SR, Lee MH, He RY, Schultz L, et al. Complement C1q activates tumor suppressor WWOX to induce apoptosis in prostate cancer cells. *PLoS ONE.* (2009) 4:e5755. doi: 10.1371/journal.pone.0005755
- Kaur A, Sultan SH, Murugaiah V, Pathan AA, Alhamlan FS, Karteris E, et al. Human C1q induces apoptosis in an ovarian cancer cell line via tumor necrosis factor pathway. *Front Immunol.* (2016) 7:599. doi: 10.3389/fimmu.2016.00599
- Bandini S, Macagno M, Hysi A, Lanzardo S, Conti L, Bello A, et al. The non-inflammatory role of C1q during Her2/neu-driven mammary carcinogenesis. *Oncoimmunology.* (2016) 5:e1253653. doi: 10.1080/2162402X.2016.1253653
- Mangogna A, Agostinis C, Bonazza D, Belmonte B, Zacchi P, Zito G, et al. Is the complement protein C1q a pro- or anti-tumorigenic factor? bioinformatics analysis involving human carcinomas. *Front Immunol.* (2019) 10:865. doi: 10.3389/fimmu.2019.00865
- Stevens B, Allen NJ, Vazquez LE, Howell GR, Christopherson KS, Nouri N, et al. The classical complement cascade mediates CNS synapse elimination. *Cell.* (2007) 131:1164–78. doi: 10.1016/j.cell.2007.10.036
- Pisalyaput K, Tenner AJ. Complement component C1q inhibits beta-amyloid- and serum amyloid P-induced neurotoxicity via caspase- and calpain-independent mechanisms. *J Neurochem.* (2008) 104:696–707. doi: 10.1111/j.1471-4159.2007.05012.x
- Cho K. Emerging roles of complement protein C1q in neurodegeneration. *Aging Dis.* (2019) 10:652–63. doi: 10.14336/AD.2019.0118
- Bouwens van der Vlis TAM, Kros JM, Mustafa DAM, van Wijck RTA, Ackermans L, van Hagen PM, et al. The complement system in glioblastoma multiforme. *Acta Neuropathol Commun.* (2018) 6:91. doi: 10.1186/s40478-018-0591-4
- Louis DN, Perry A, Reifenberger G, von Deimling A, Figarella-Branger D, Cavenee WK, et al. The 2016 World Health Organization classification of tumors of the central nervous system: a summary. *Acta Neuropathol.* (2016) 131:803–20. doi: 10.1007/s00401-016-1545-1
- Louis DN, Ohgaki H, Wiestler OD, Cavenee WK, World Health Organization, International Agency for Research on Cancer. *WHO Classification of Tumours of the Central Nervous System, Revised.* 4th ed. Lyon: International Agency For Research on Cancer (2016). p. 408.
- Ostrom QT, Gittleman H, Liao P, Vecchione-Koval T, Wolinsky Y, Kruchko C, et al. CBRUS Statistical Report: primary brain and other central nervous system tumors diagnosed in the United States in 2010–2014. *Neuro Oncol.* (2017) 19:v1–88. doi: 10.1093/neuonc/nox158
- Bouwens TA, Trouw LA, Veerhuis R, Dirven CM, Lamfers ML, Al-Khawaja H. Complement activation in Glioblastoma multiforme pathophysiology: evidence from serum levels and presence of complement activation products in tumor tissue. *J Neuroimmunol.* (2015) 278:271–6. doi: 10.1016/j.jneuroim.2014.11.016
- Rhodes DR, Kalyana-Sundaram S, Mahavisno V, Varambally R, Yu J, Briggs BB, et al. OncoPrint 3.0: genes, pathways, and networks in a collection of 18,000 cancer gene expression profiles. *Neoplasia.* (2007) 9:166–80. doi: 10.1593/neo.07112
- Rhodes DR, Yu J, Shanker K, Deshpande N, Varambally R, Ghosh D, et al. ONCOMINE: a cancer microarray database and integrated data-mining platform. *Neoplasia.* (2004) 6:1–6. doi: 10.1016/S1476-5586(04)80047-2
- Chandrashekar DS, Bashel B, Balasubramanya SAH, Creighton CJ, Ponce-Rodriguez I, Chakravarthi B, et al. UALCAN: a portal for facilitating tumor subgroup gene expression and survival analyses. *Neoplasia.* (2017) 19:649–58. doi: 10.1016/j.neo.2017.05.002
- Yan W, Zhang W, You G, Zhang J, Han L, Bao Z, et al. Molecular classification of gliomas based on whole genome gene expression: a systematic report of 225

- samples from the Chinese Glioma Cooperative Group. *Neuro Oncol.* (2012) 14:1432–40. doi: 10.1093/neuonc/nos263
28. Mangogna A, Belmonte B, Agostinis C, Ricci G, Gulino A, Ferrara I, et al. Pathological significance and prognostic value of surfactant protein D in cancer. *Front Immunol.* (2018) 9:1748. doi: 10.3389/fimmu.2018.01748
 29. Louis DN, International Agency for Research on Cancer, World Health Organization. *WHO Classification of Tumours of the Central Nervous System*. Lyon: International Agency for Research on Cancer (2007). p. 309.
 30. Zhang B, Shen R, Cheng S, Feng L. Immune microenvironments differ in immune characteristics and outcome of glioblastoma multiforme. *Cancer Med.* (2019) 8:2897–907. doi: 10.1002/cam4.2192
 31. Ostrom QT, Cote DJ, Ascha M, Kruchko C, Barnholtz-Sloan JS. Adult glioma incidence and survival by race or ethnicity in the United States from 2000 to 2014. *JAMA Oncol.* (2018) 4:1254–62. doi: 10.1001/jamaoncol.2018.1789
 32. Ohgaki H, Kleihues P. Genetic pathways to primary and secondary glioblastoma. *Am J Pathol.* (2007) 170:1445–53. doi: 10.2353/ajpath.2007.070011
 33. Reis ES, Mastellos DC, Ricklin D, Mantovani A, Lambris JD. Complement in cancer: untangling an intricate relationship. *Nat Rev Immunol.* (2018) 18:5–18. doi: 10.1038/nri.2017.97
 34. Roumenina LT, Daugan MV, Noe R, Petitprez F, Vano YA, Sanchez-Salas R, et al. Tumor cells hijack macrophage-produced complement C1q to promote tumor growth. *Cancer Immunol Res.* (2019) 7:1091–105. doi: 10.1158/2326-6066.CIR-18-0891
 35. Ajona D, Pajares MJ, Corrales L, Perez-Gracia JL, Agorreta J, Lozano MD, et al. Investigation of complement activation product c4d as a diagnostic and prognostic biomarker for lung cancer. *J Natl Cancer Inst.* (2013) 105:1385–93. doi: 10.1093/jnci/djt205
 36. Veerhuis R, Nielsen HM, Tenner AJ. Complement in the brain. *Mol Immunol.* (2011) 48:1592–603. doi: 10.1016/j.molimm.2011.04.003
 37. Wang L, Zhang C, Zhang Z, Han B, Shen Z, Li L, et al. Specific clinical and immune features of CD68 in glioma via 1,024 samples. *Cancer Manag Res.* (2018) 10:6409–19. doi: 10.2147/CMARS183293
 38. Galdiero MR, Garlanda C, Jaillon S, Marone G, Mantovani A. Tumor associated macrophages and neutrophils in tumor progression. *J Cell Physiol.* (2013) 228:1404–12. doi: 10.1002/jcp.24260
 39. Hambardzumyan D, Gutmann DH, Kettenmann H. The role of microglia and macrophages in glioma maintenance and progression. *Nat Neurosci.* (2016) 19:20–7. doi: 10.1038/nn.4185
 40. Peerschke EI, Ghebrehiwet B. cC1qR/CR and gC1qR/p33: observations in cancer. *Mol Immunol.* (2014) 61:100–9. doi: 10.1016/j.molimm.2014.06.011
 41. Qiu Y, Marquez-Curtis LA, Janowska-Wieczorek A. Mesenchymal stromal cells derived from umbilical cord blood migrate in response to complement C1q. *Cytotherapy.* (2012) 14:285–95. doi: 10.3109/14653249.2011.651532
 42. Lathia JD, Heddleston JM, Venere M, Rich JN. Deadly teamwork: neural cancer stem cells and the tumor microenvironment. *Cell Stem Cell.* (2011) 8:482–5. doi: 10.1016/j.stem.2011.04.013
 43. Kalani MY, Cheshier SH, Cord BJ, Bababeygy SR, Vogel H, Weissman IL, et al. Wnt-mediated self-renewal of neural stem/progenitor cells. *Proc Natl Acad Sci USA.* (2008) 105:16970–5. doi: 10.1073/pnas.0808616105

Conflict of Interest: The authors declare that the research was conducted in the absence of any commercial or financial relationships that could be construed as a potential conflict of interest.

Copyright © 2019 Mangogna, Belmonte, Agostinis, Zacchi, Iacopino, Martorana, Rodolico, Bonazza, Zanconati, Kishore and Bulla. This is an open-access article distributed under the terms of the Creative Commons Attribution License (CC BY). The use, distribution or reproduction in other forums is permitted, provided the original author(s) and the copyright owner(s) are credited and that the original publication in this journal is cited, in accordance with accepted academic practice. No use, distribution or reproduction is permitted which does not comply with these terms.

Advantages of publishing in Frontiers



OPEN ACCESS

Articles are free to read
for greatest visibility
and readership



FAST PUBLICATION

Around 90 days
from submission
to decision



HIGH QUALITY PEER-REVIEW

Rigorous, collaborative,
and constructive
peer-review



TRANSPARENT PEER-REVIEW

Editors and reviewers
acknowledged by name
on published articles

Frontiers

Avenue du Tribunal-Fédéral 34
1005 Lausanne | Switzerland

Visit us: www.frontiersin.org

Contact us: info@frontiersin.org | +41 21 510 17 00



REPRODUCIBILITY OF RESEARCH

Support open data
and methods to enhance
research reproducibility



DIGITAL PUBLISHING

Articles designed
for optimal readership
across devices



FOLLOW US

[@frontiersin](https://twitter.com/frontiersin)



IMPACT METRICS

Advanced article metrics
track visibility across
digital media



EXTENSIVE PROMOTION

Marketing
and promotion
of impactful research



LOOP RESEARCH NETWORK

Our network
increases your
article's readership